Pyeslər məcmuəsi

Kamança və fortepiano üçün köçürənlər

Hafiz Kərimov, Novruzəli Bayramov

Azərbaycan Respublikası
Mədəniyyət Nazirliyi

Azərbaycan
Milli Kitabxanası

Milli musiqi xəzinəmizdən

(Azərbaycan Milli Kitabxanasının fondundan)

Pyeslər məcmuəsi

Kamança və fortepiano üçün köçürənlər
Hafiz Kərimov
Novruzəli Bayramov

Bakı 2024

Layihənin rəhbəri: **K.Tahirov,**
professor,
Əməkdar mədəniyyət işçisi

Tərtib edəni: **M.İbrahimov,**
Əməkdar mədəniyyət işçisi

Redaktor: **S.Fərəcov,**
Xalq artisti,
bəstəkar

Kompyüter yığımı: **Y.Nemətli,**
Sənətşünaslıq üzrə fəlsəfə doktoru

Pyeslər məcmuəsi / Kamança və fortepiano üçün köçürənlər Hafiz Kərimov, Novruzəli Bayramov; layihənin rəhbəri K.Tahirov; tərt. ed. M.İbrahimov; red. S.Fərəcov. – Bakı, 2024. – 96 s.

ISBN **978-9952-583-67–0**

© Azərbaycan Milli Kitabxanası, 2024

Pilotlar

Allegro

Üzeyir Hacıbəyli

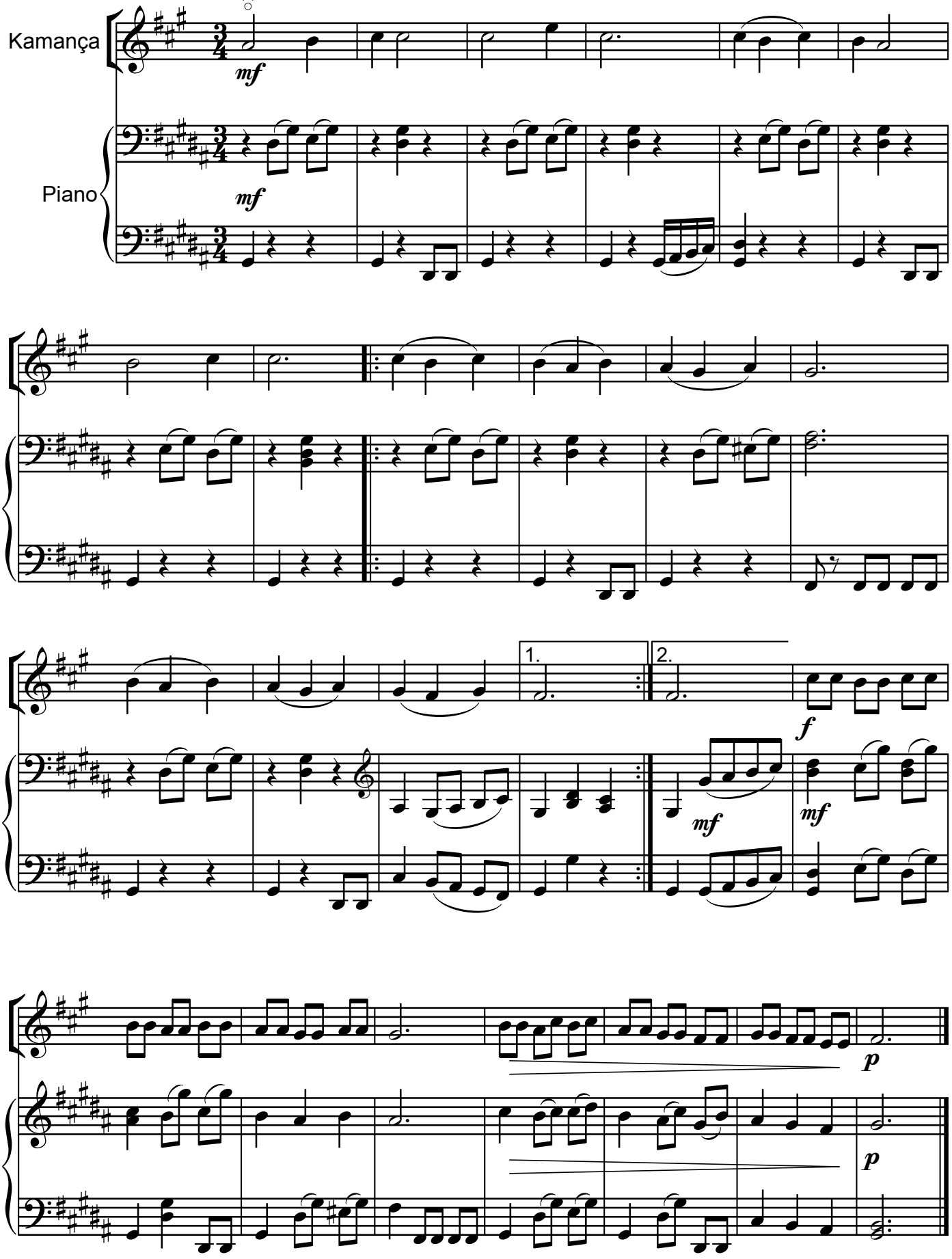

Şən qızlar

(Rus xalq mahnısı)

İşləyəni M.Krasev

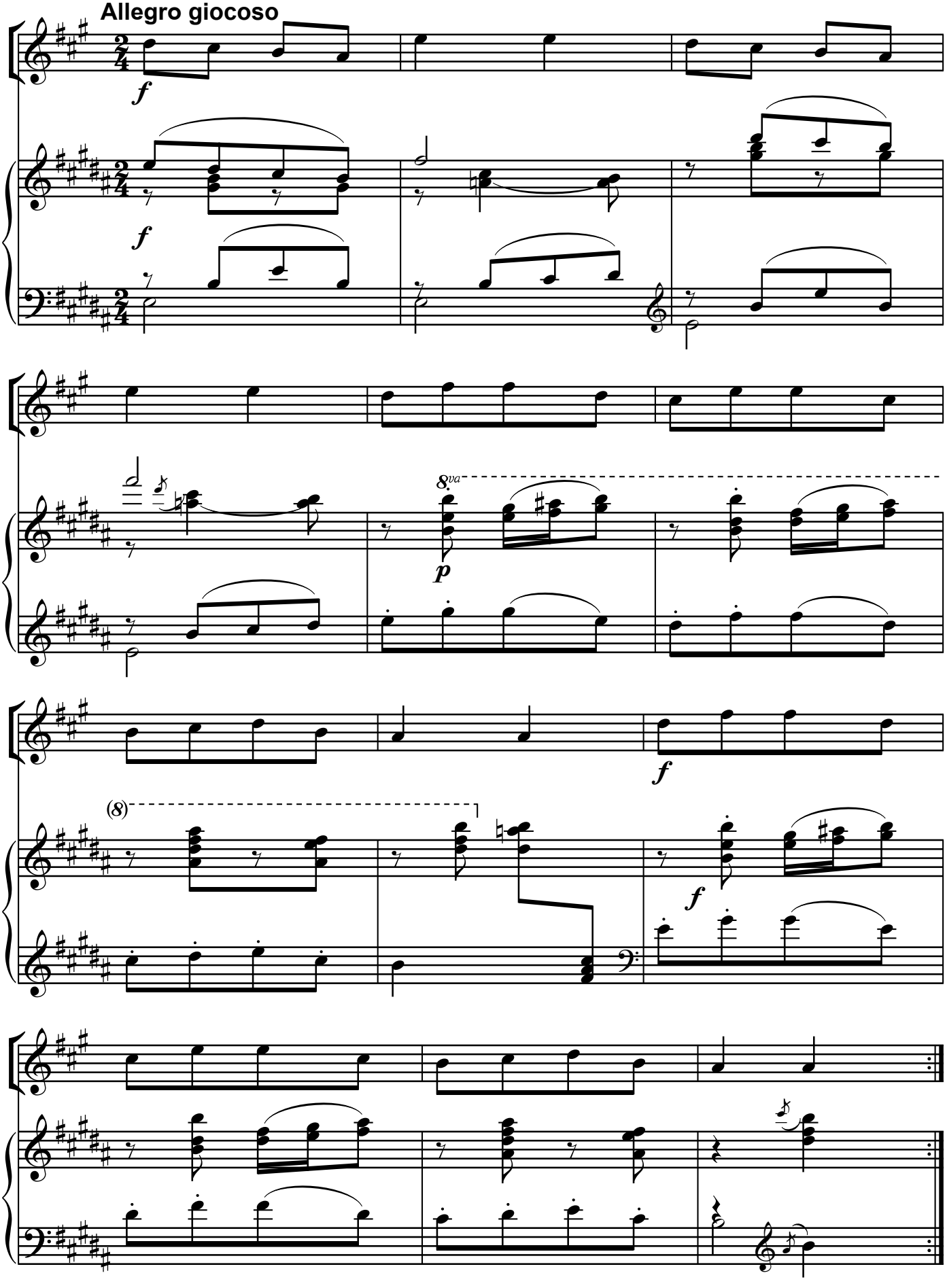

Yaxşı yol

Üzeyir Hacıbəyli

Moderato

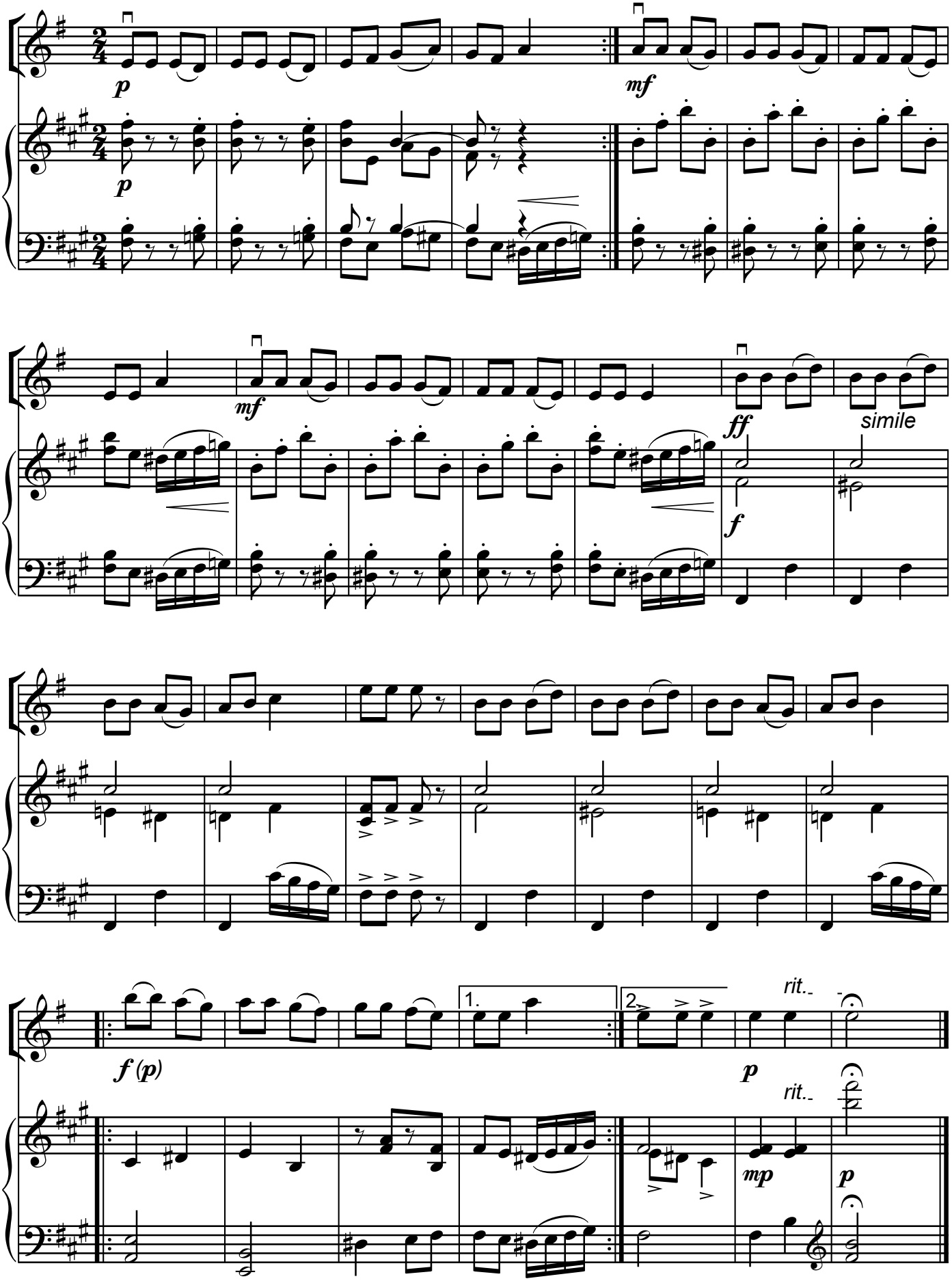

Qatar

Fikrət Əmirov

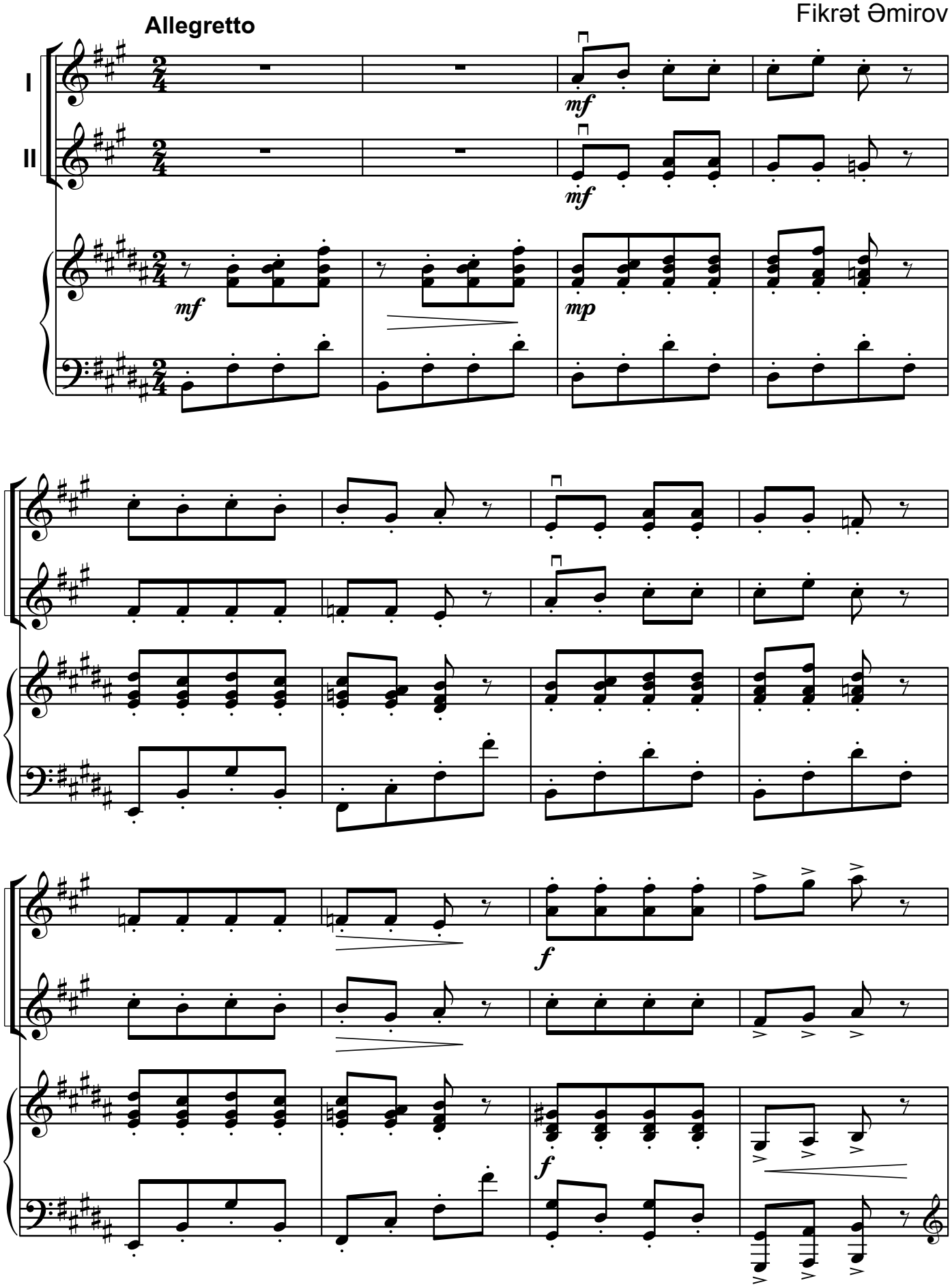

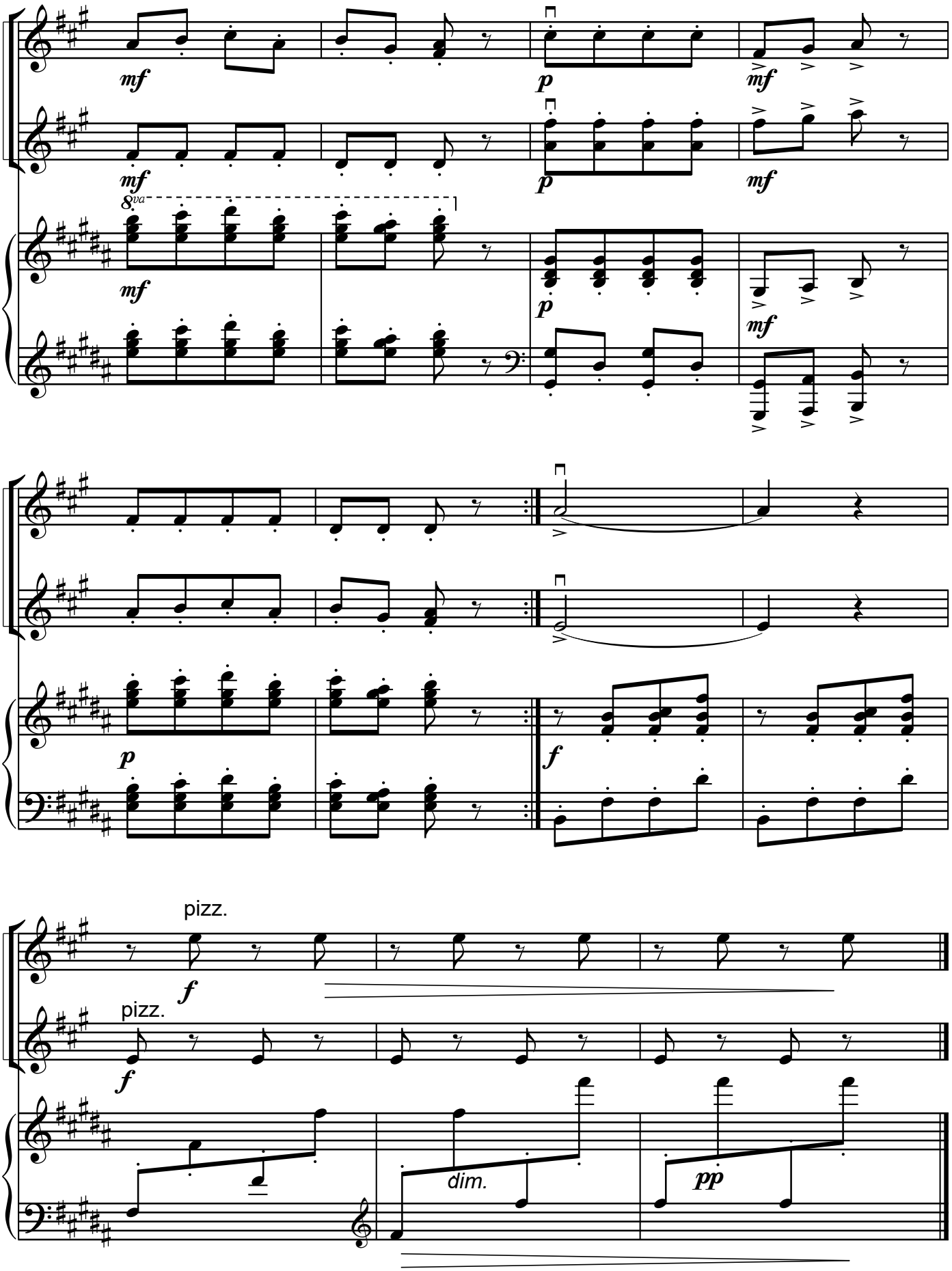
mf
p
mf
8va
pizz.
f
dim.
pp

Timsah Genanın mahnısı

("Çeburaşka" cizgi filmindən)

Vladimir Şainski

Allegretto giocoso

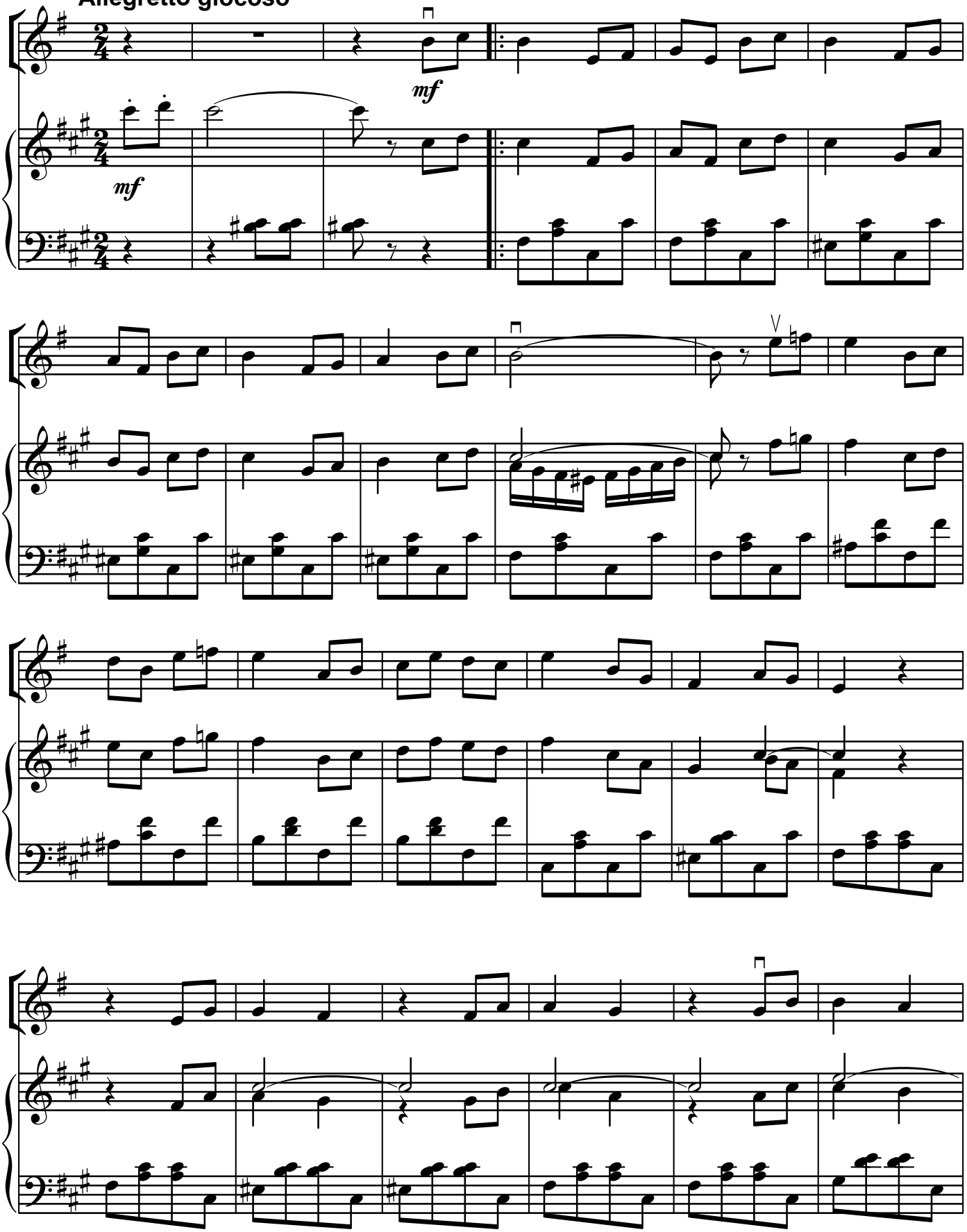

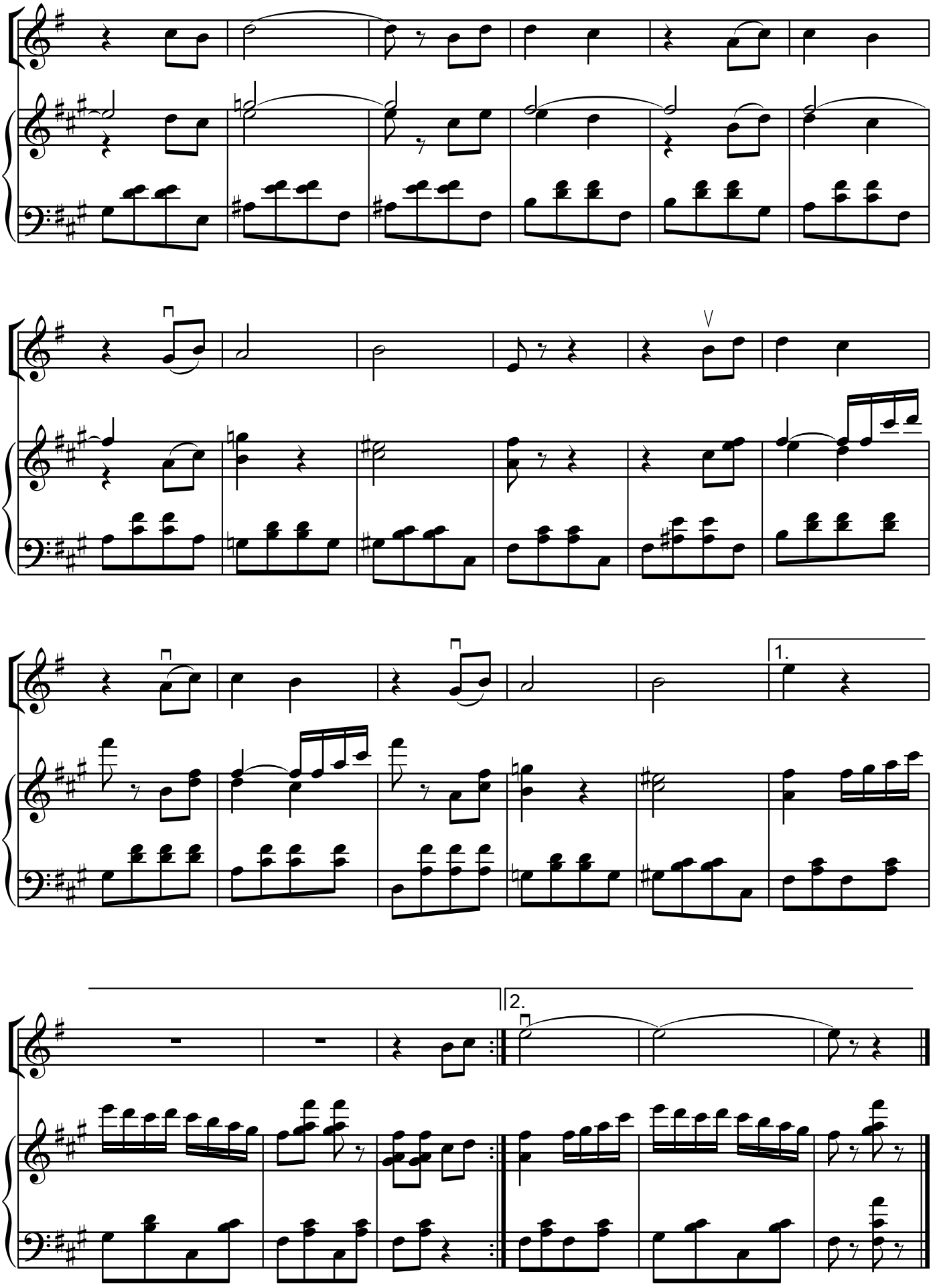
1.
2.

Alagöz

Səid Rüstəmov

Allegretto

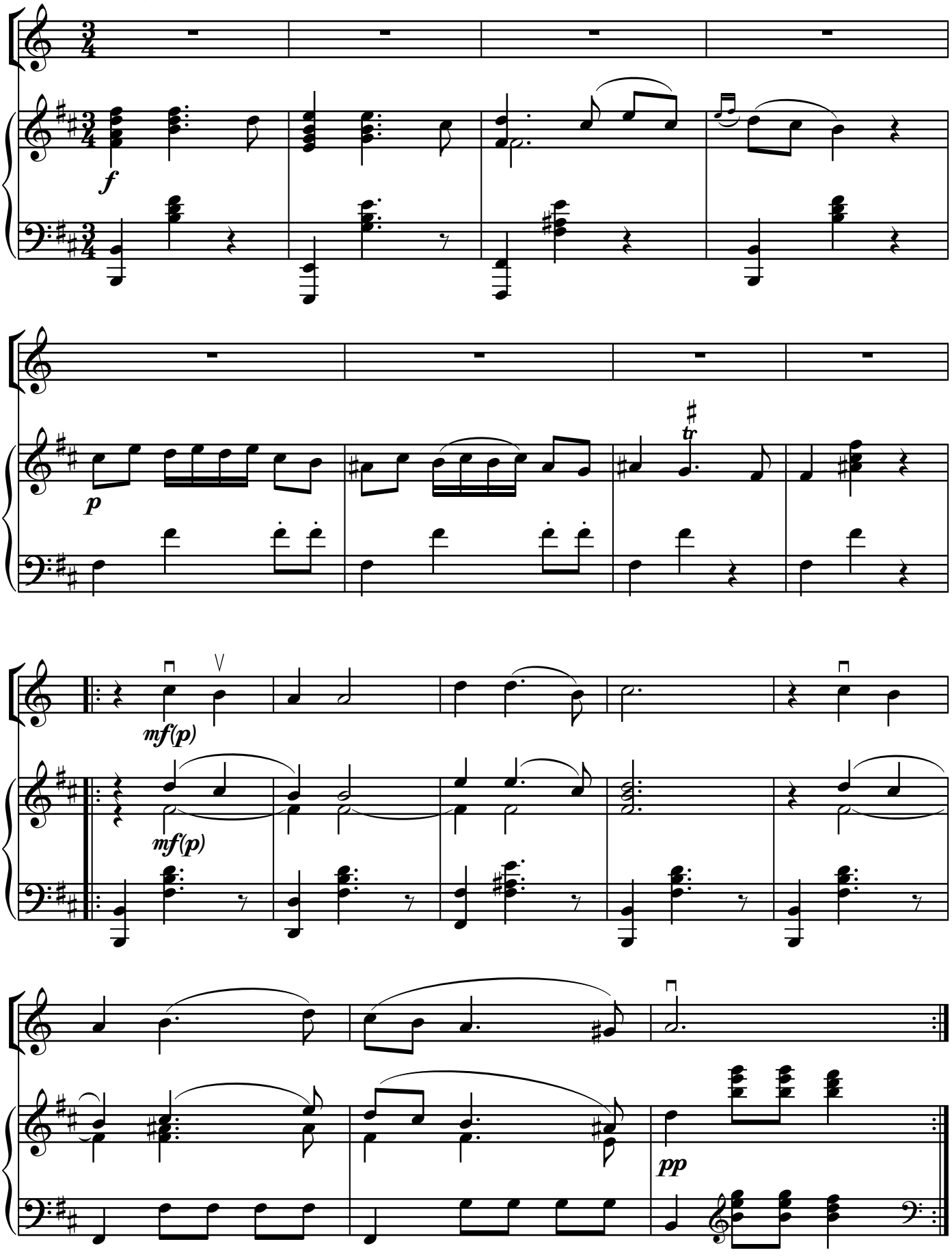

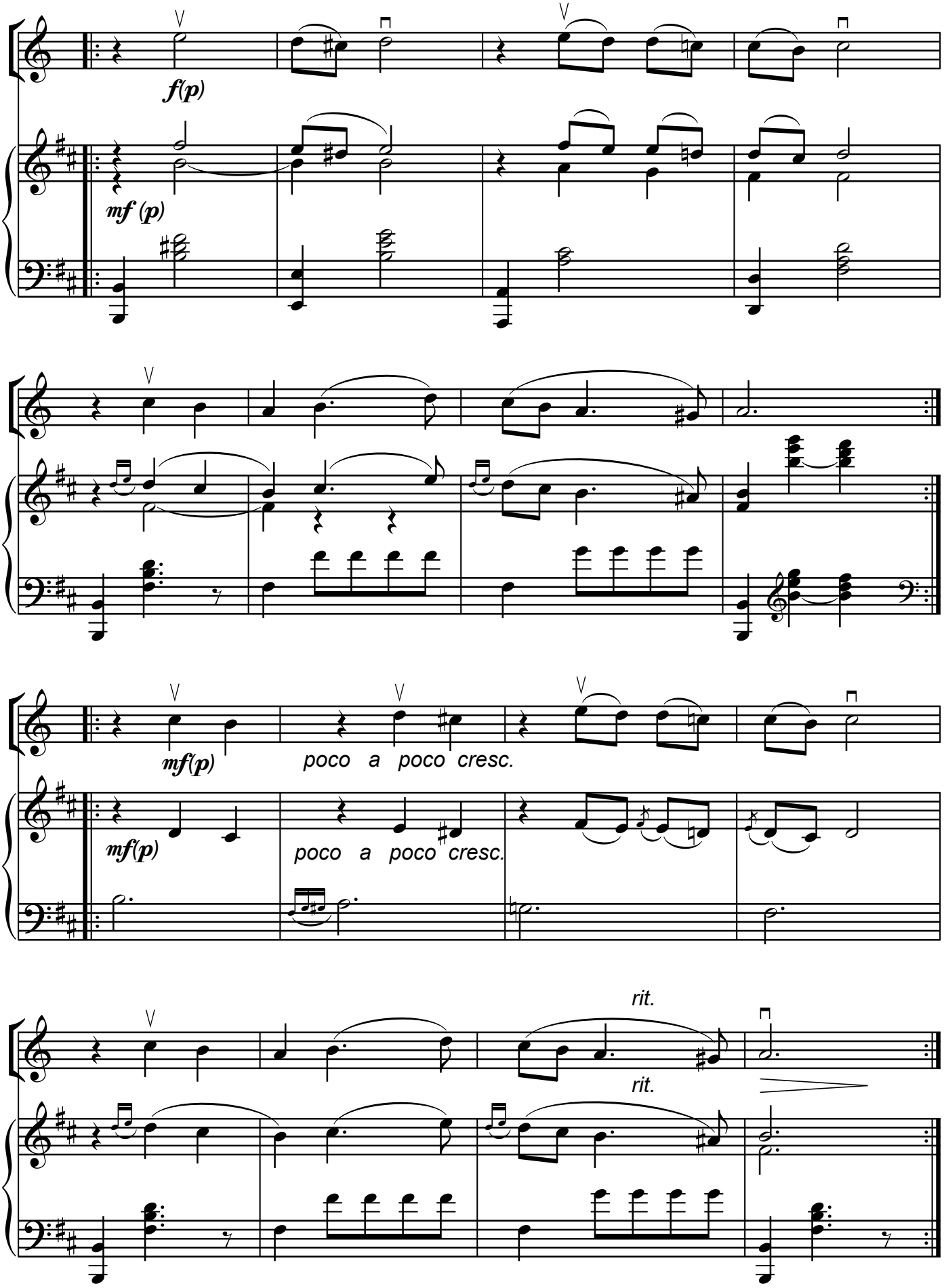
f(p)
mf (p)
mf(p)
poco a poco cresc.
mf(p)
poco a poco cresc.
rit.
rit.

Yaxşı gün

Dmitri Şostakoviç

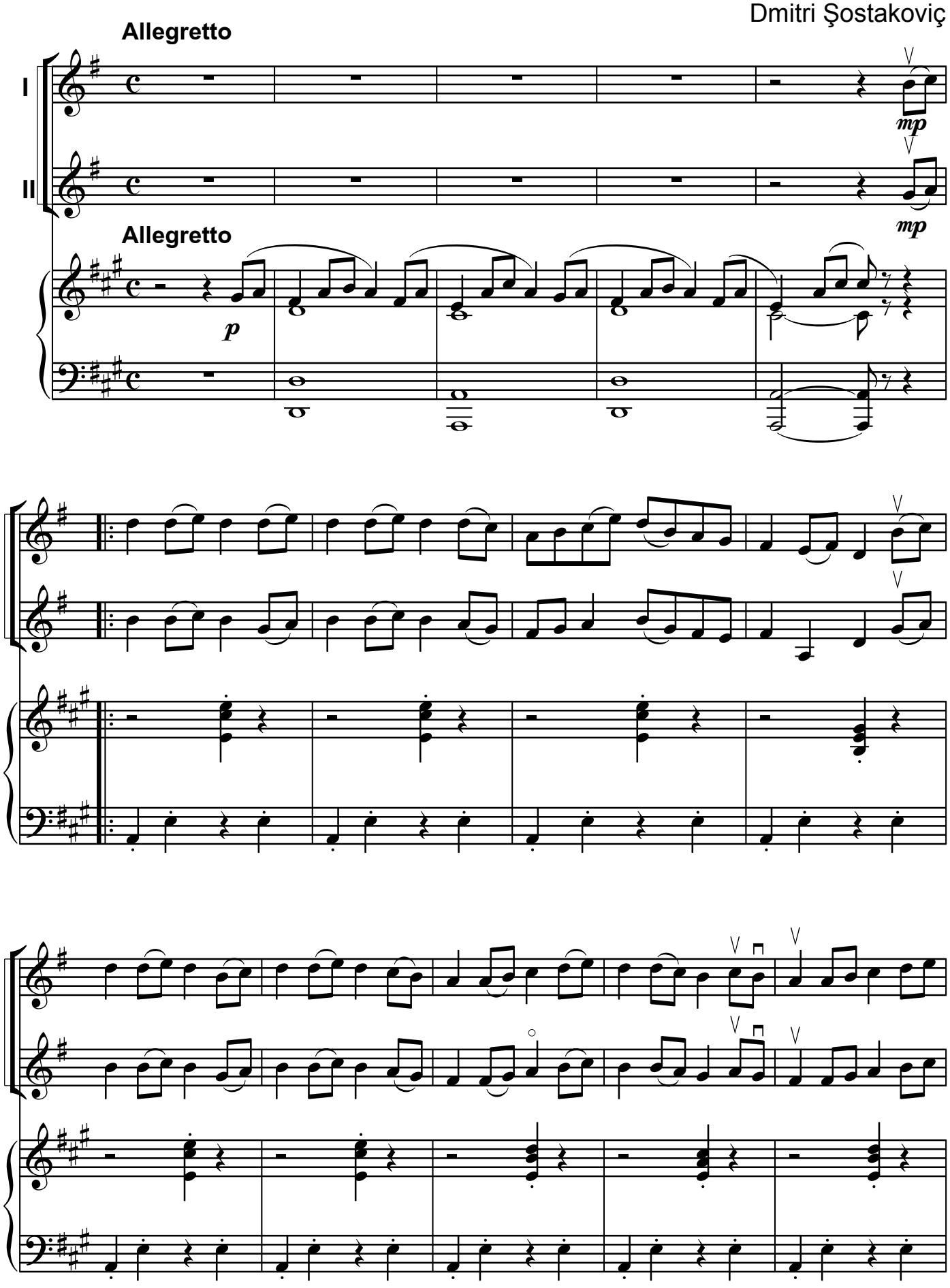

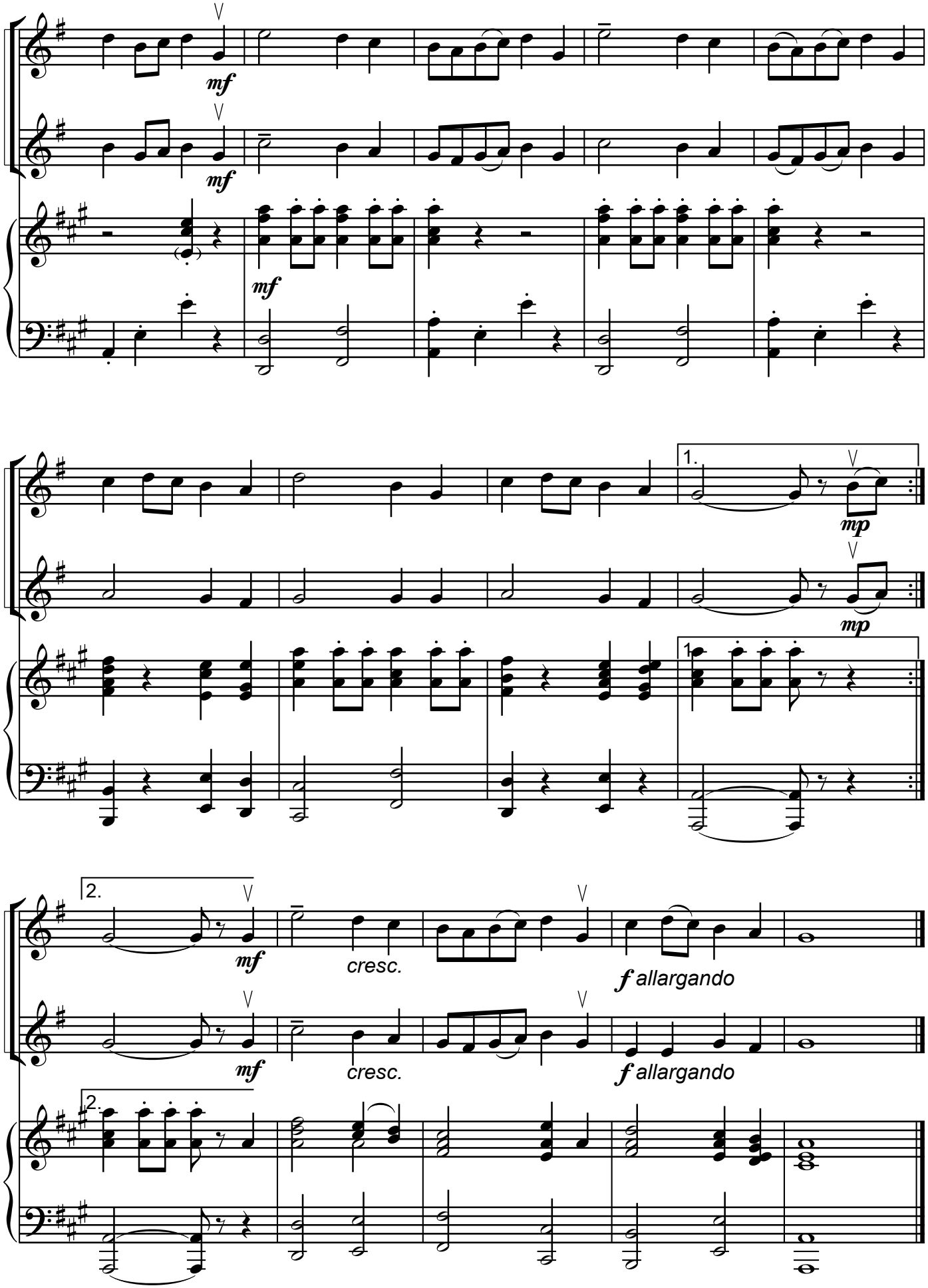
mf
mf
mf
1.
mp
mp
1.
2.
mf
cresc.
f allargando
mf
cresc.
f allargando
2.

Cücələrim

Qəmbər Hüseynli

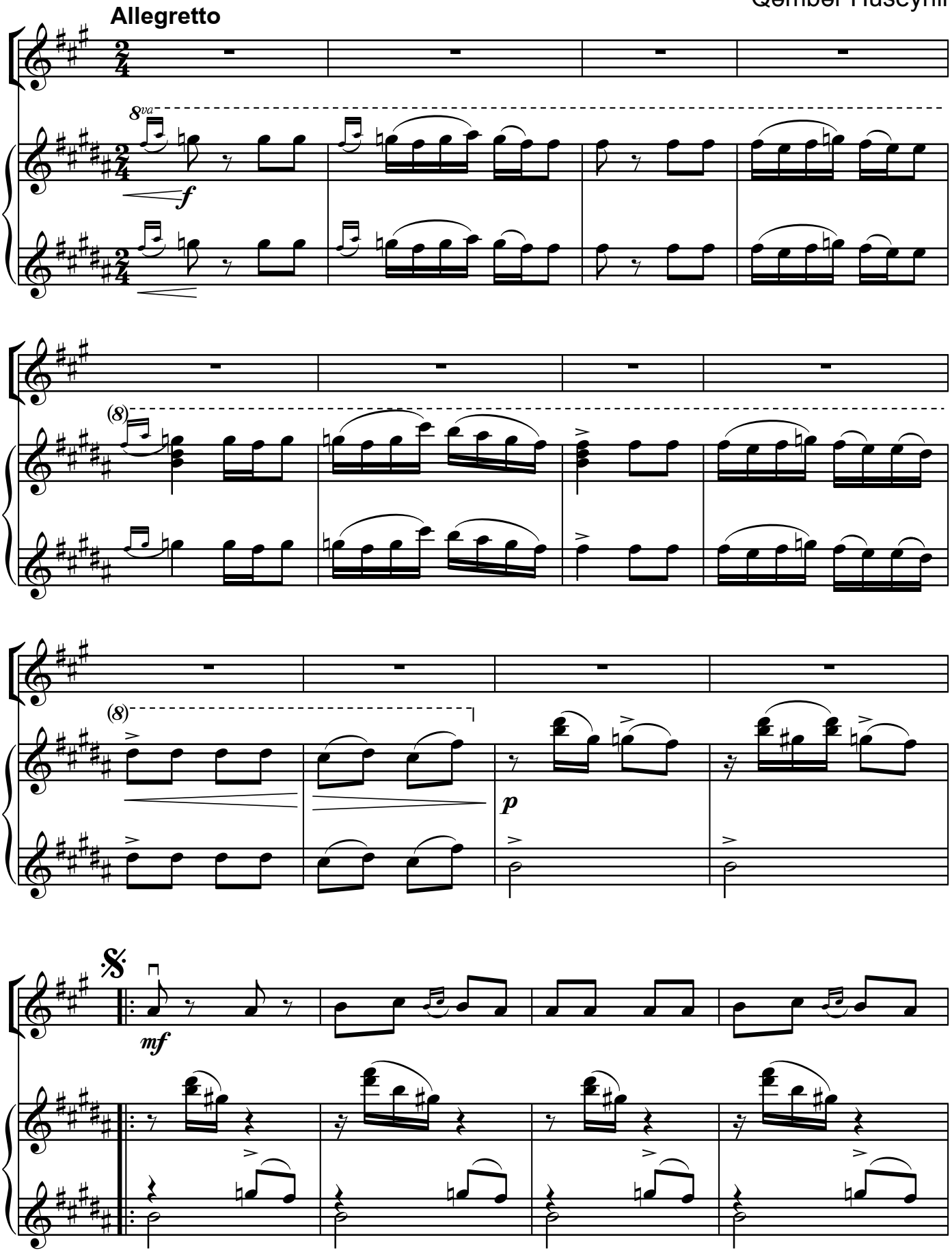

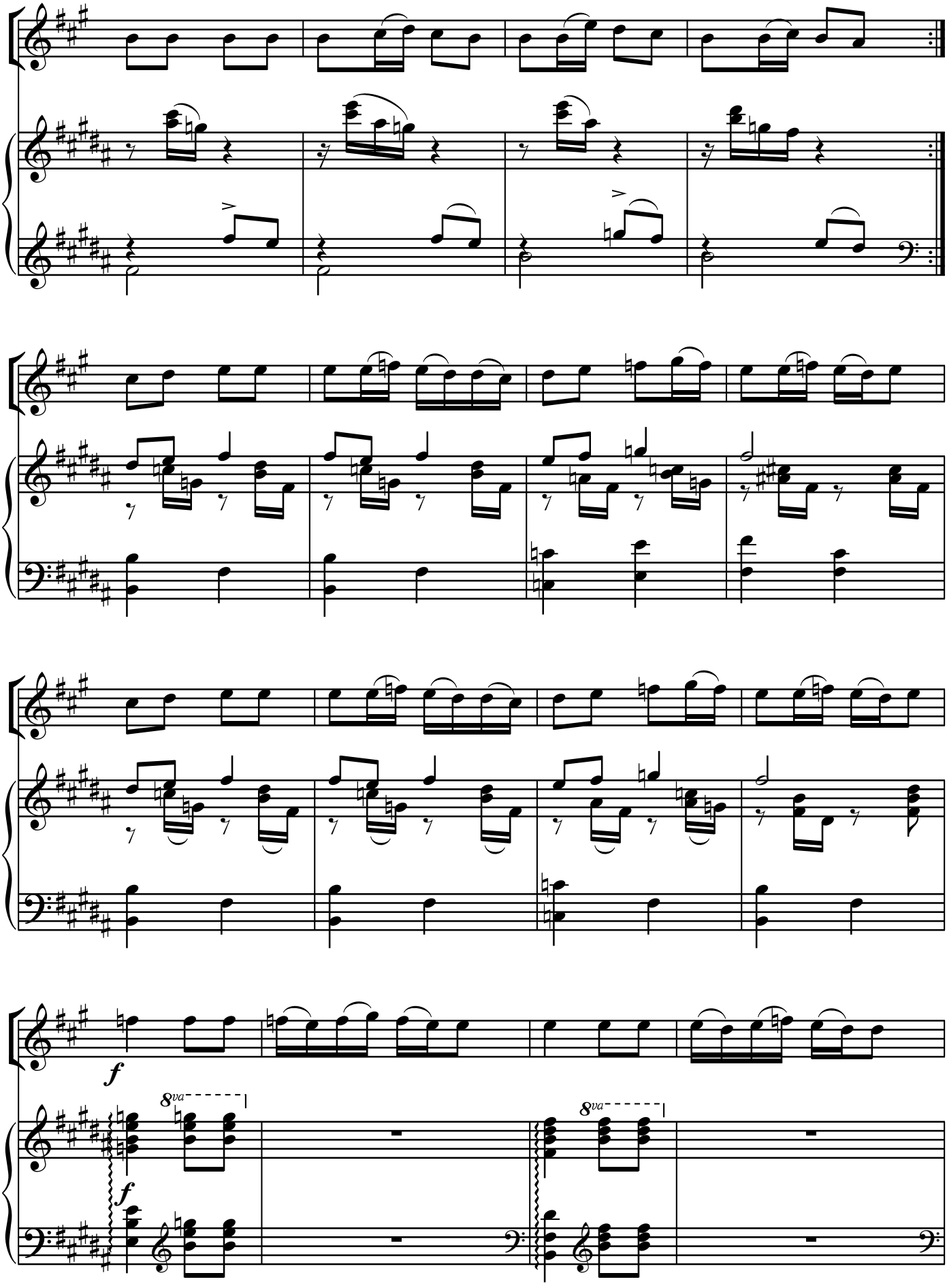
f
8va
f
8va

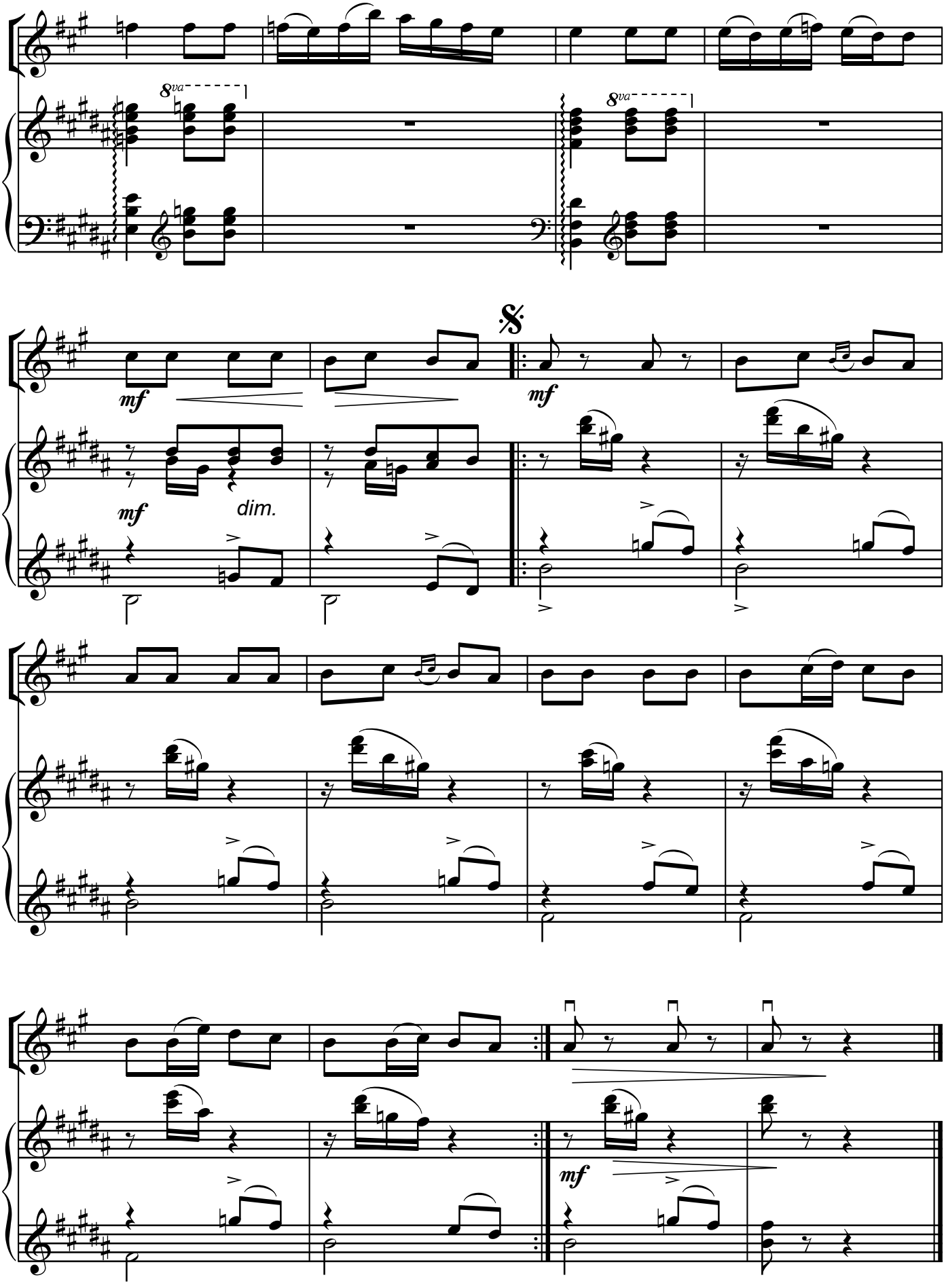
8va
8va
mf
mf
dim.
mf
mf

Uşaq pyesi

Bela Bartok

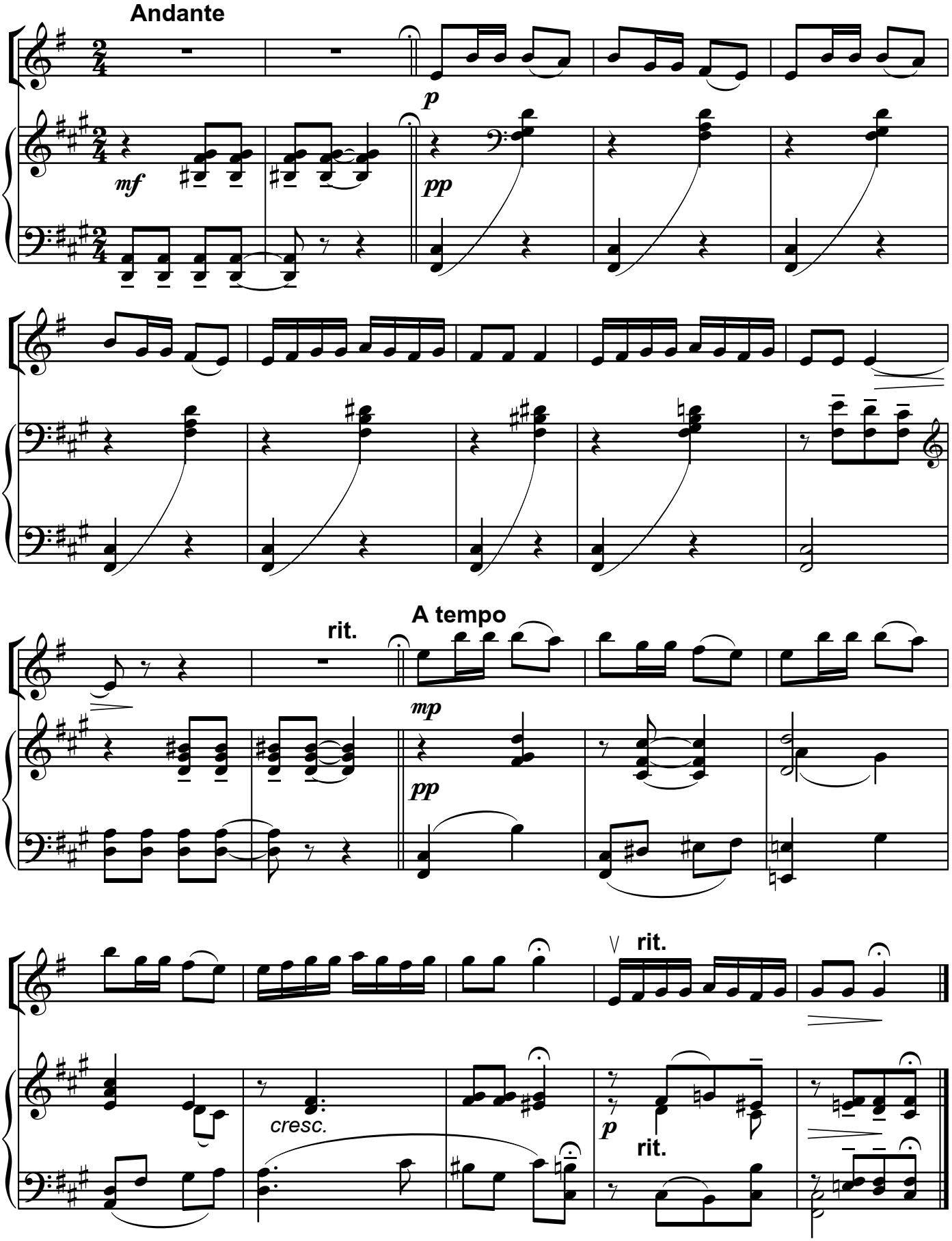

Balaca çoban

Süleyman Ələsgərov

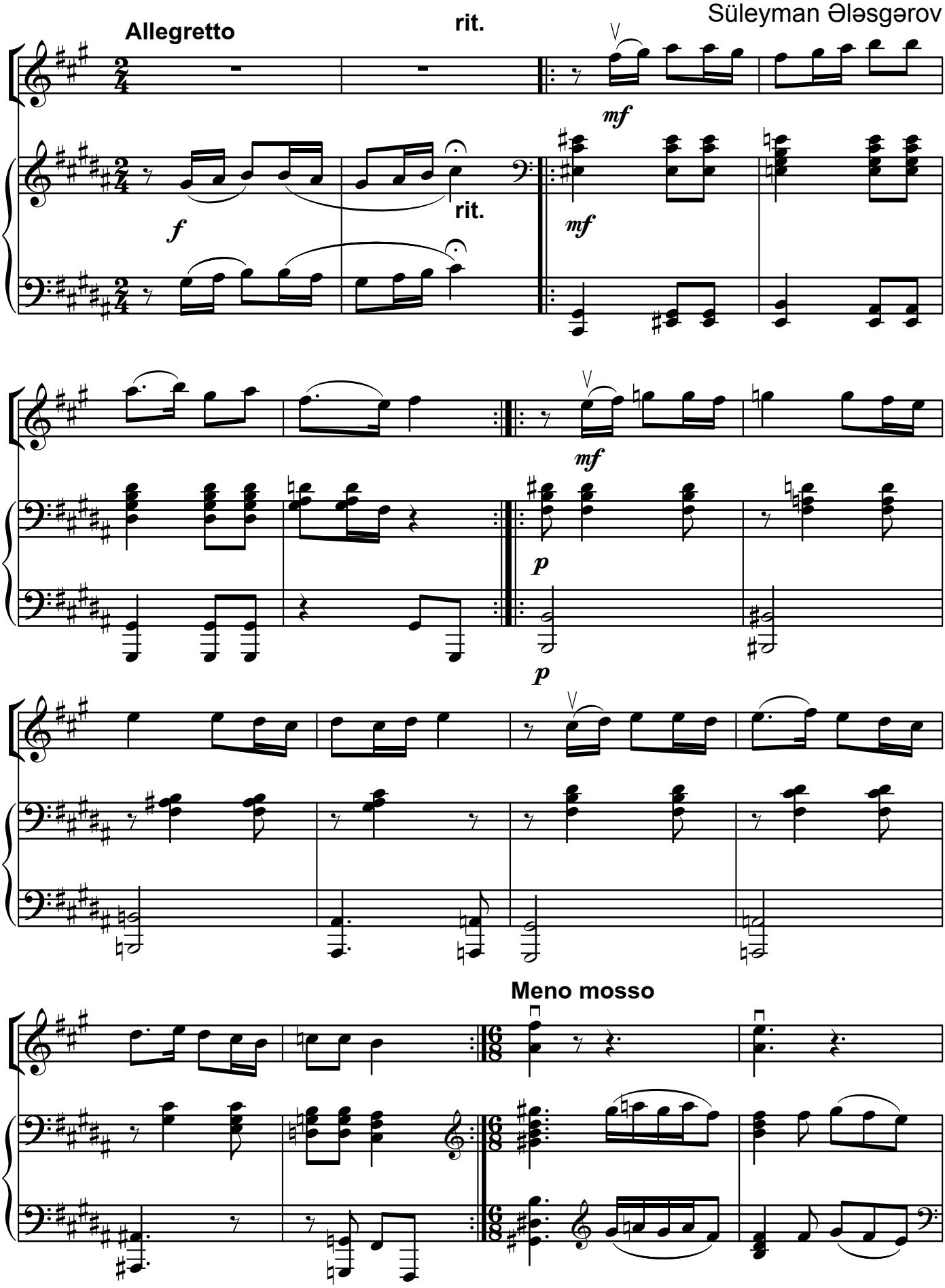

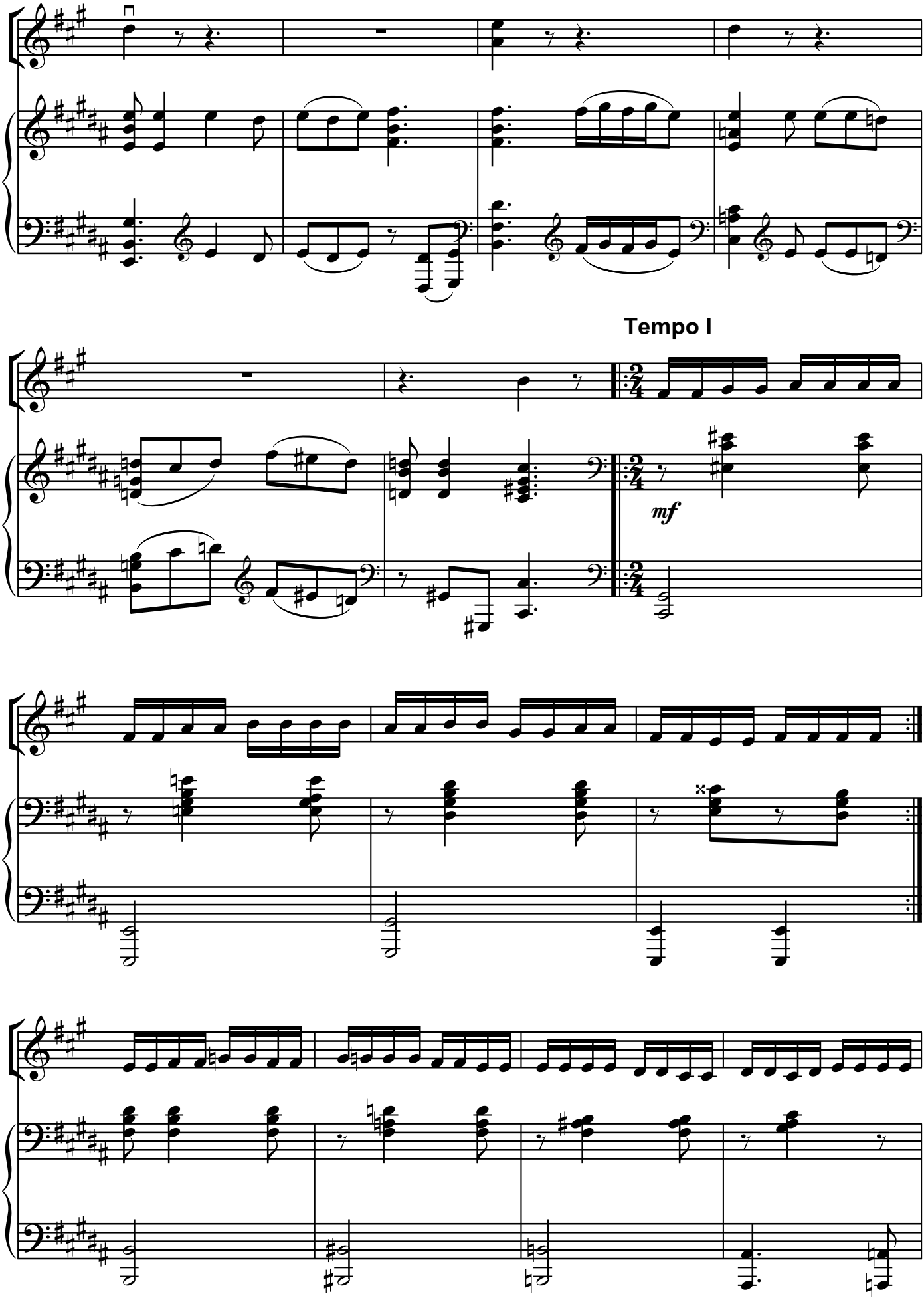
Tempo I
mf

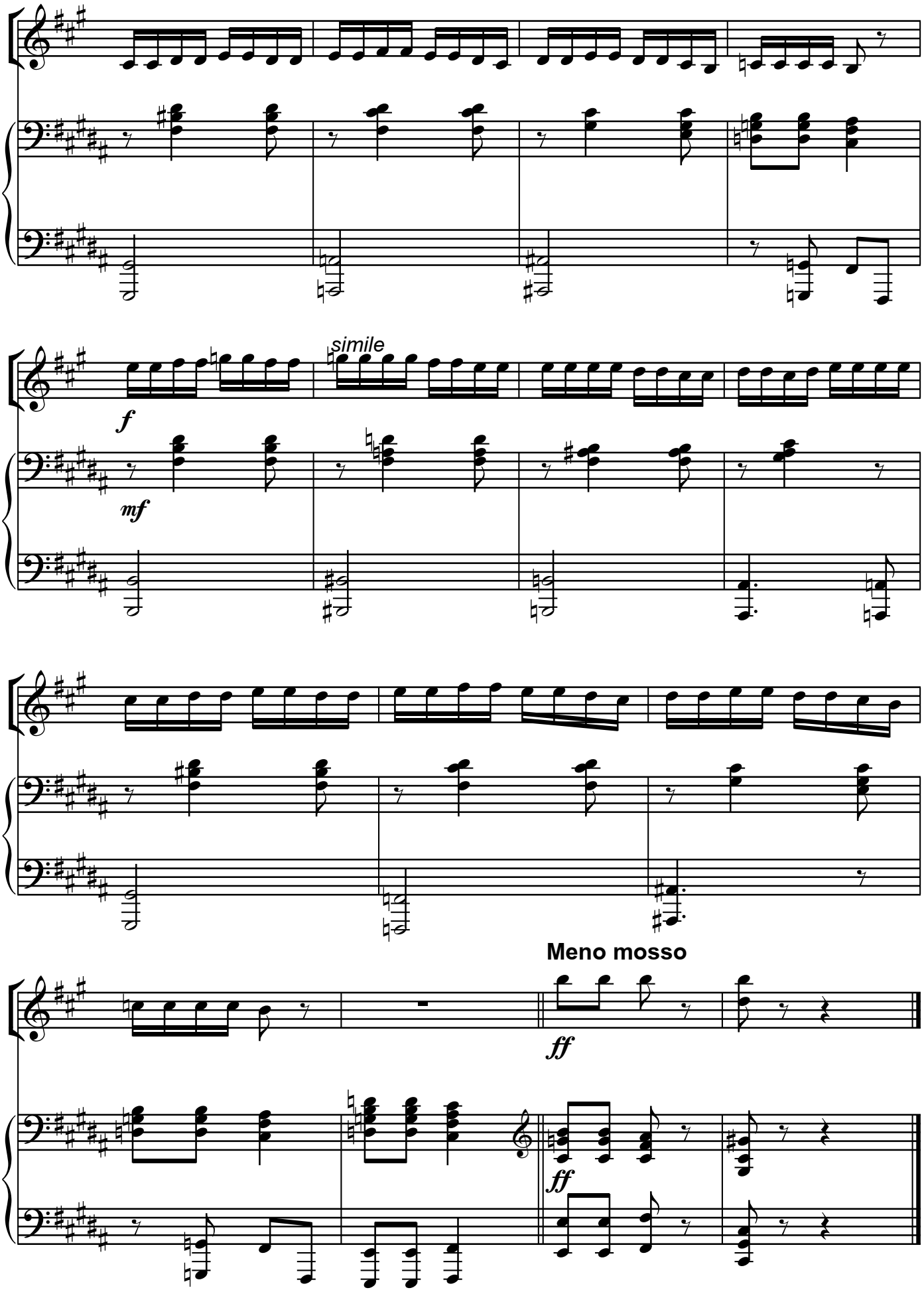
simile
f
mf
Meno mosso
ff
ff

Kukla

Ağabacı Rzayeva

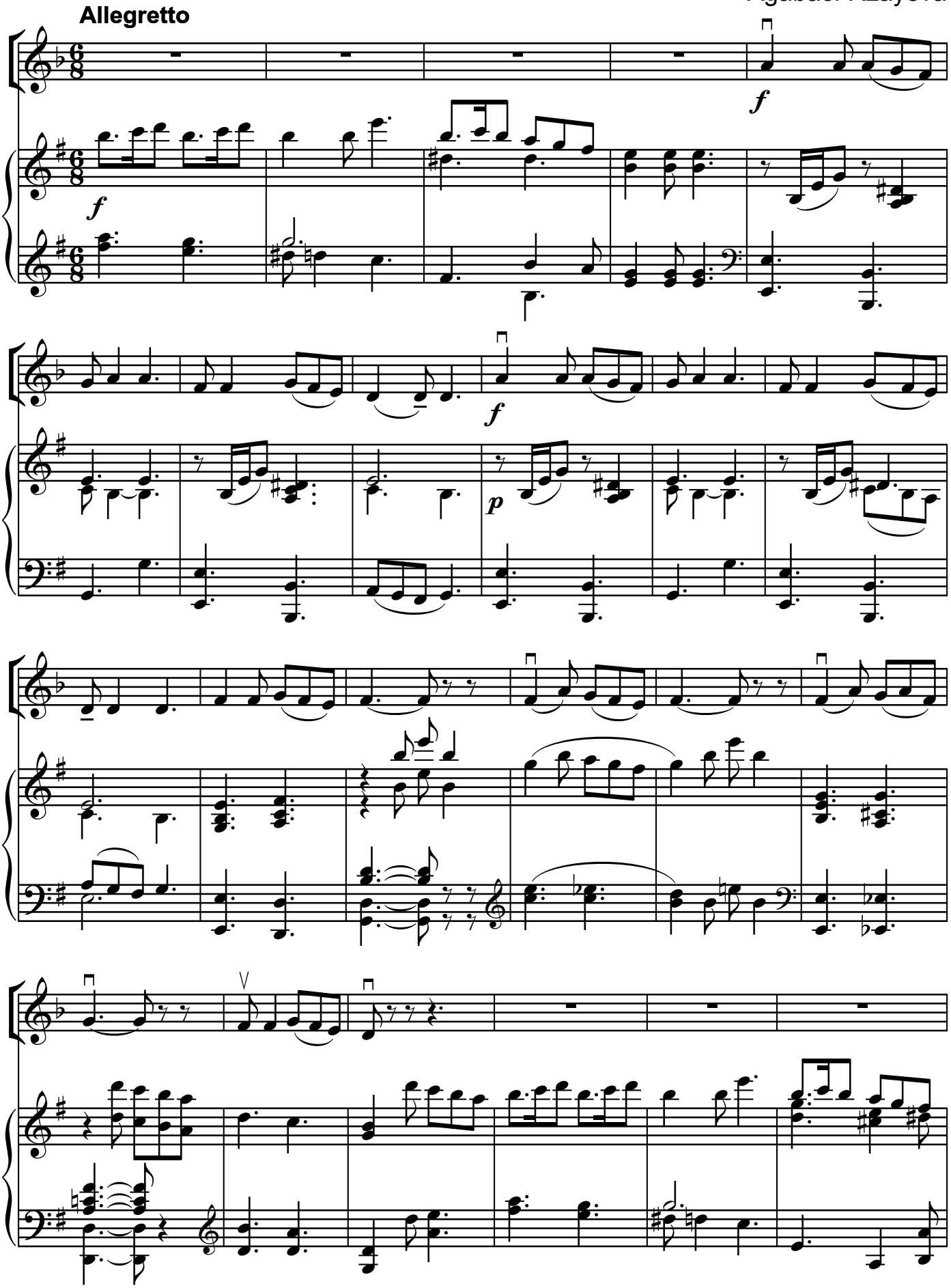

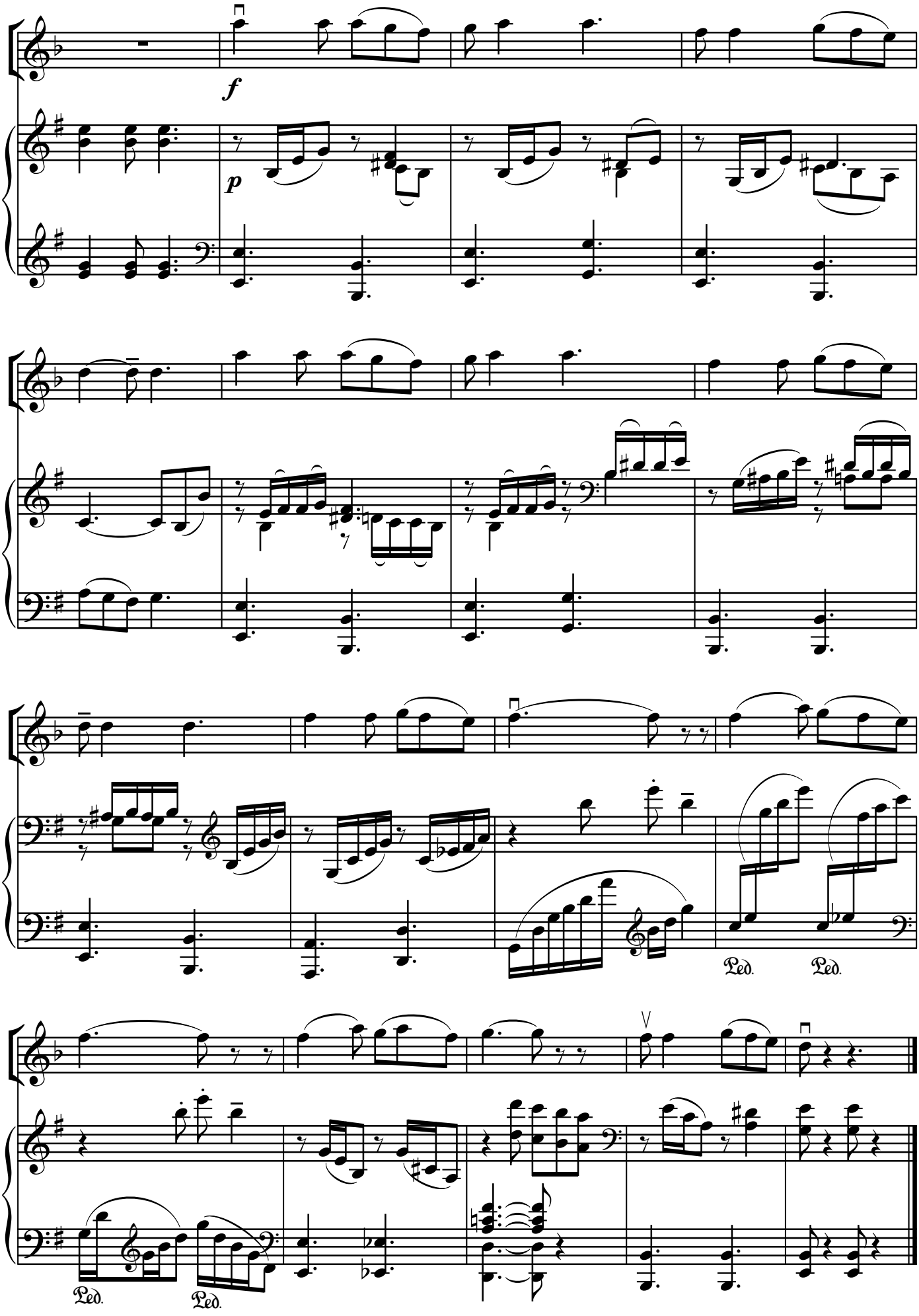
f
p
Ped.
Ped.
Ped.
Ped.

Polka

Allegretto

Mixail Qlinka

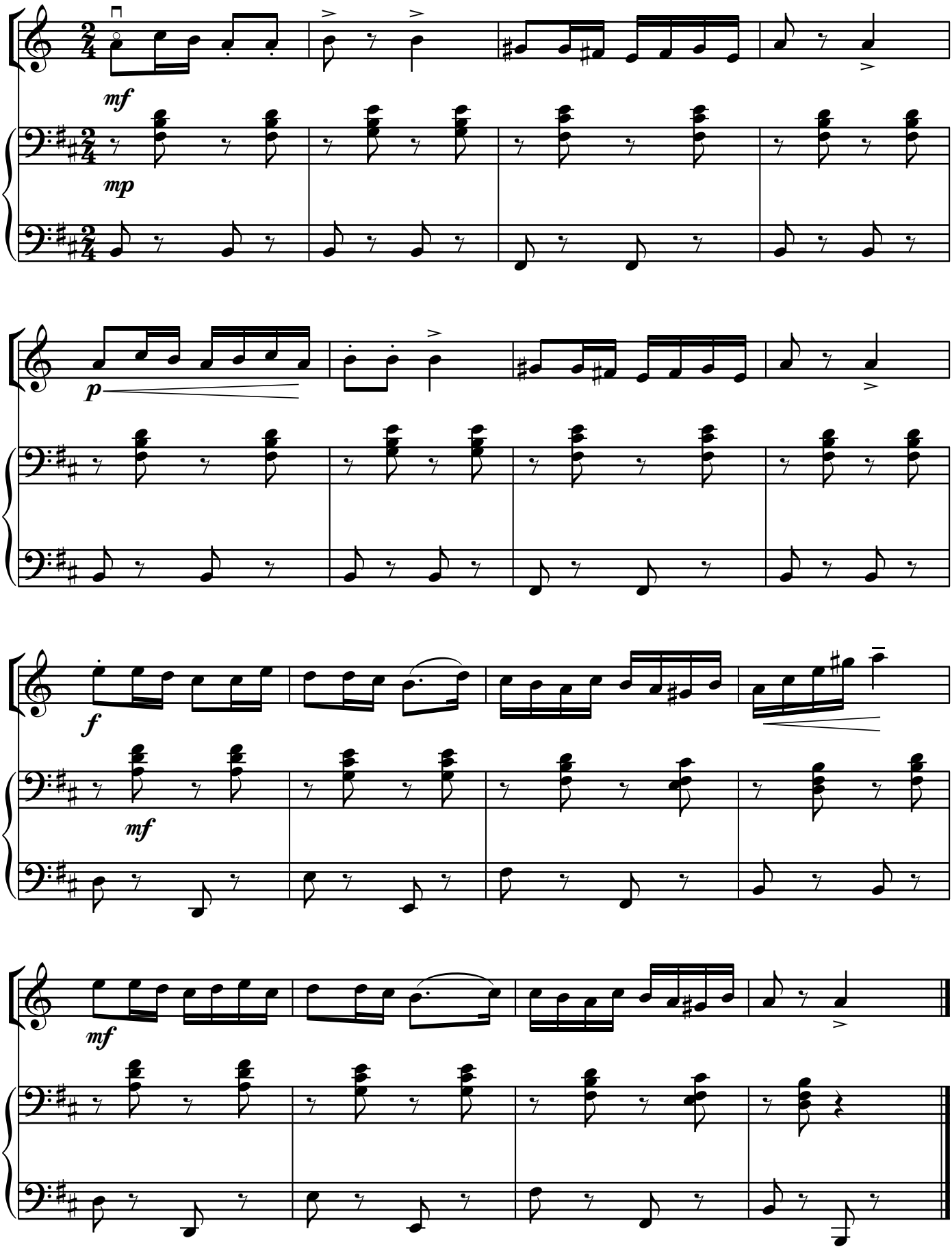

Axşam oldu

Üzeyir Hacıbəyli

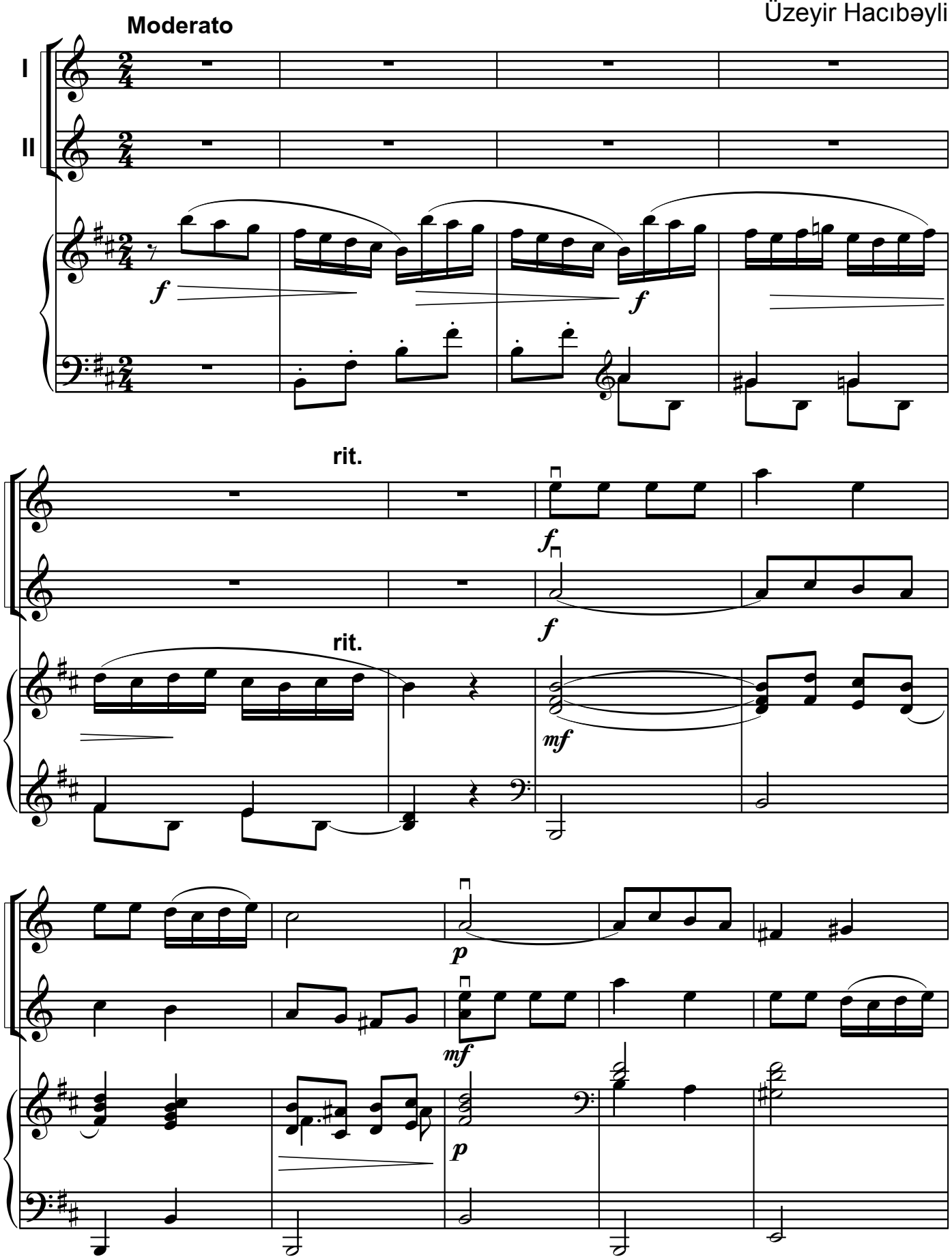

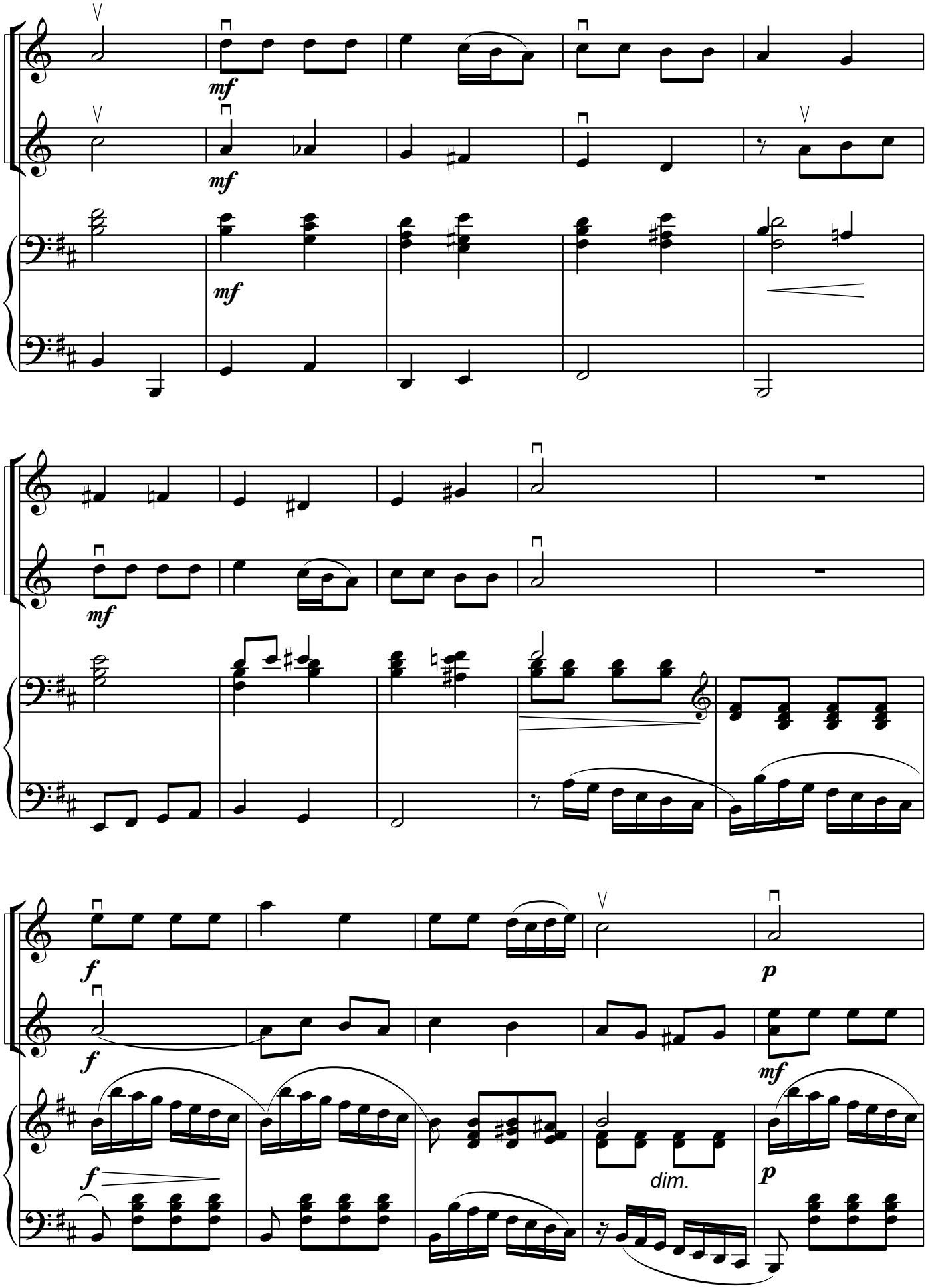
mf
mf
mf
mf
mf
f
f
p
mf
f
dim.
p

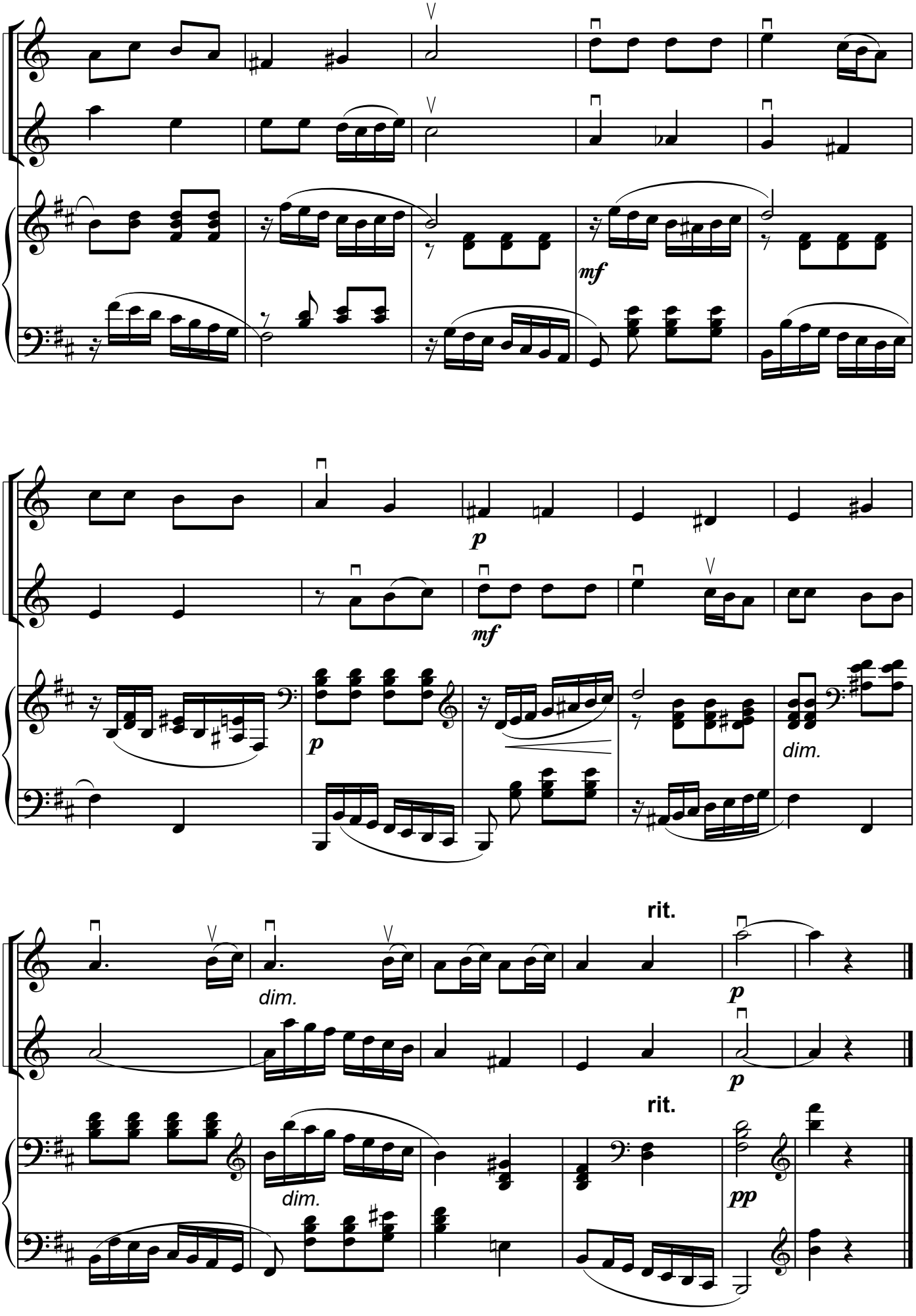
mf
p
mf
p
dim.
rit.
p
dim.
p
dim.
rit.
pp

Aslanın mahnısı

("Səhər" kinofilmindən)

Fikrət Əmirov

Allegro giocoso

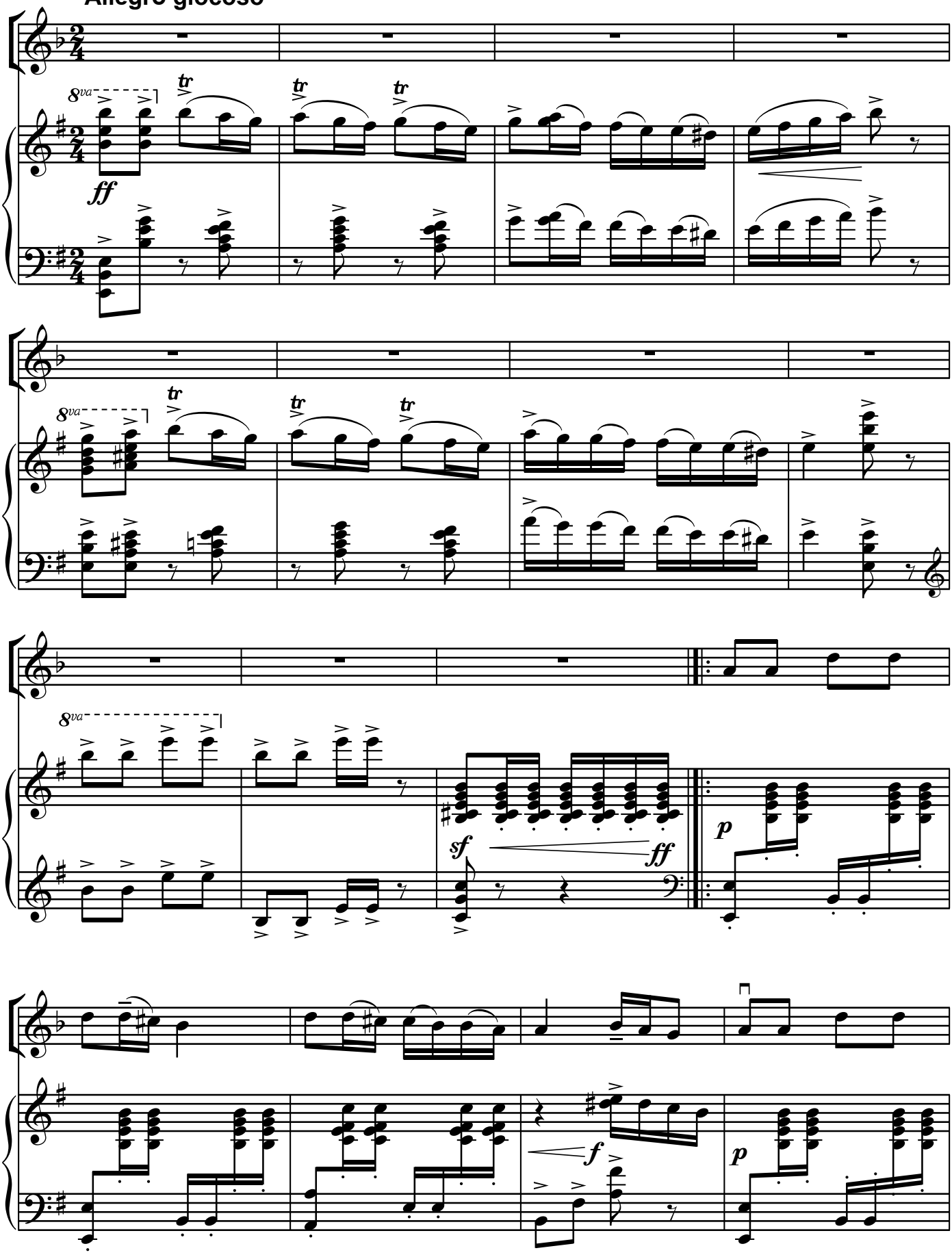

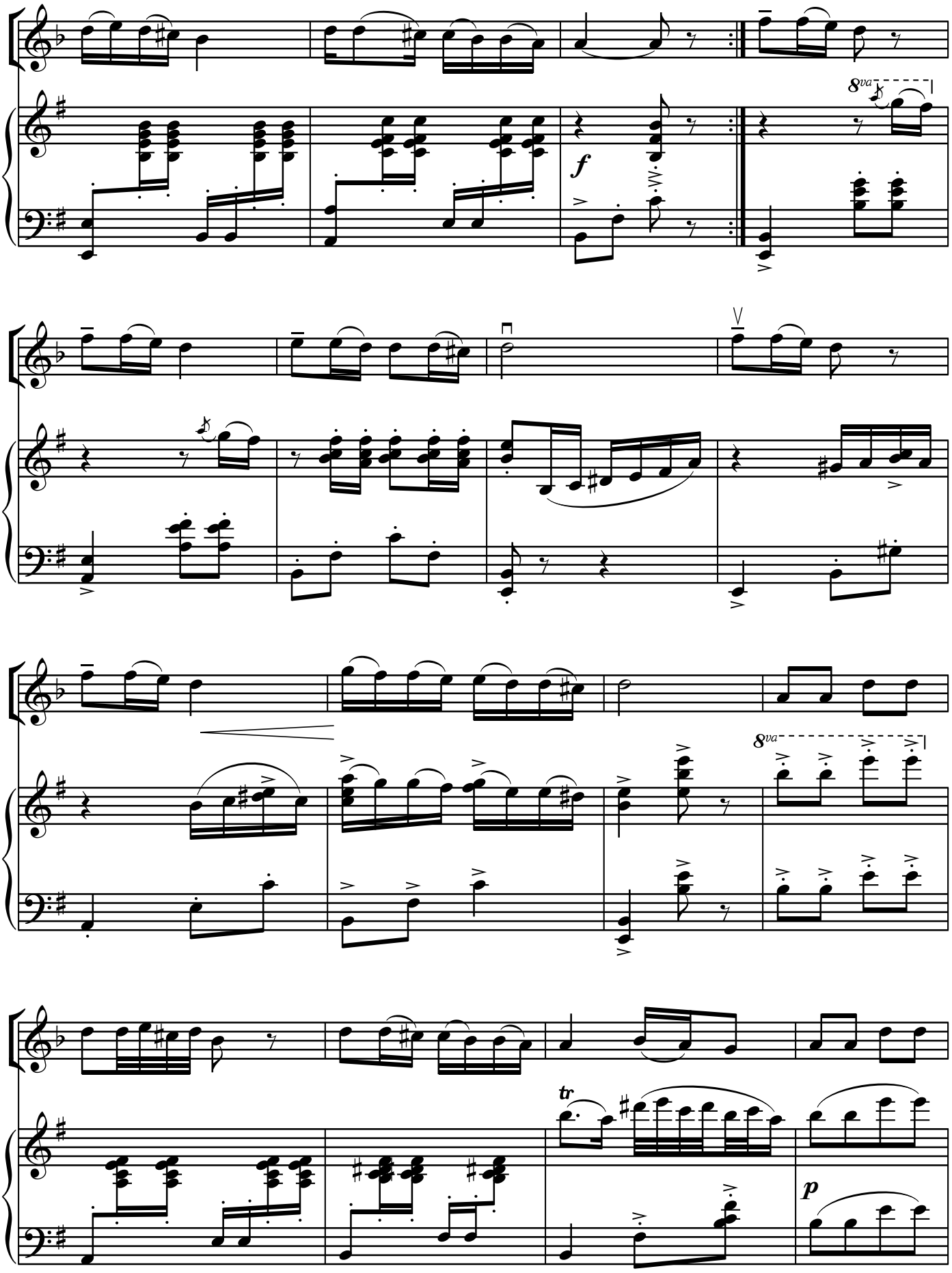
8va
f
8va
tr
p

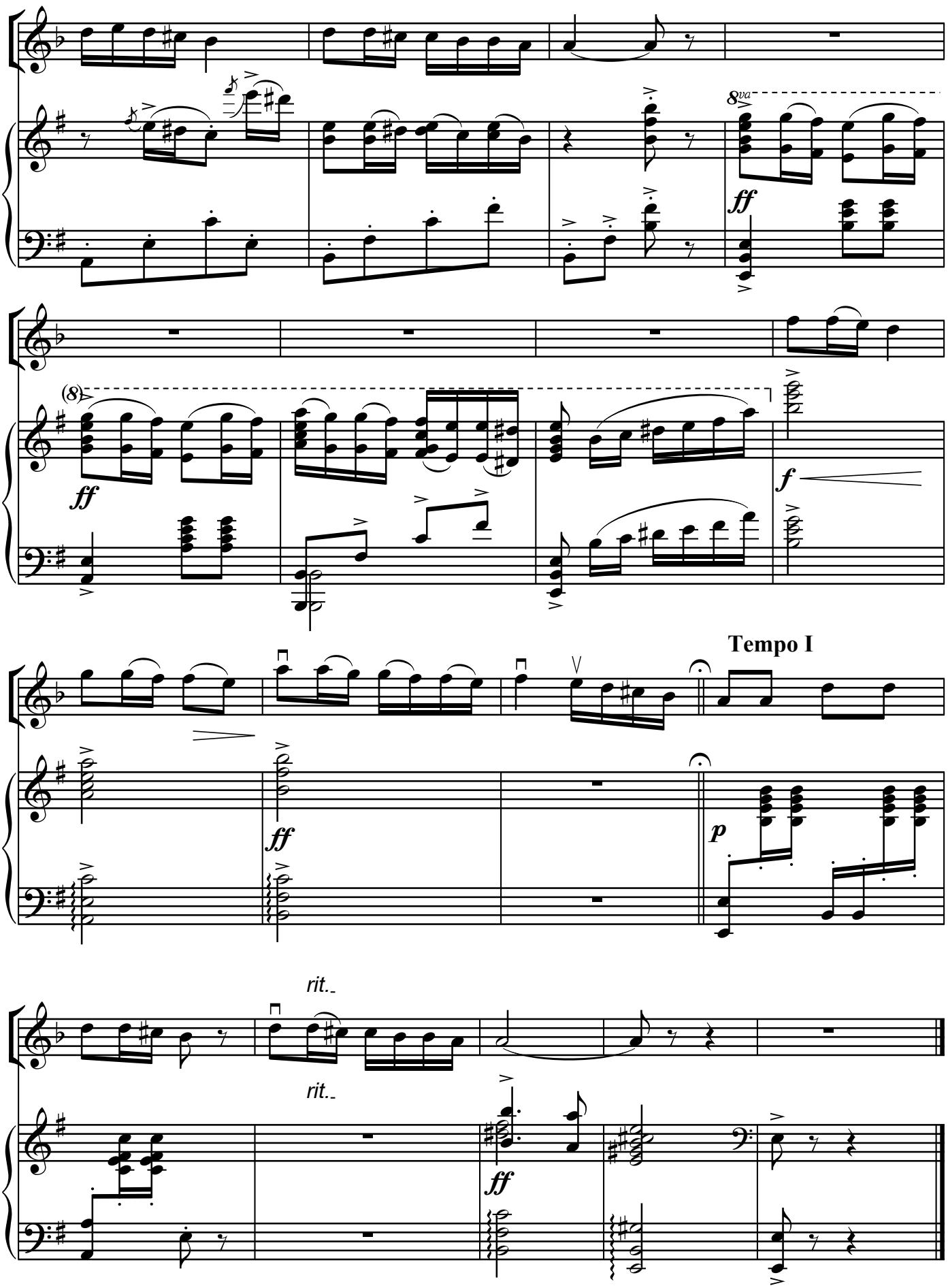
8va
ff
(8)
ff
f
Tempo I
ff
p
rit.
rit.
ff

Aşıqsayağı

Əşrəf Abbasov

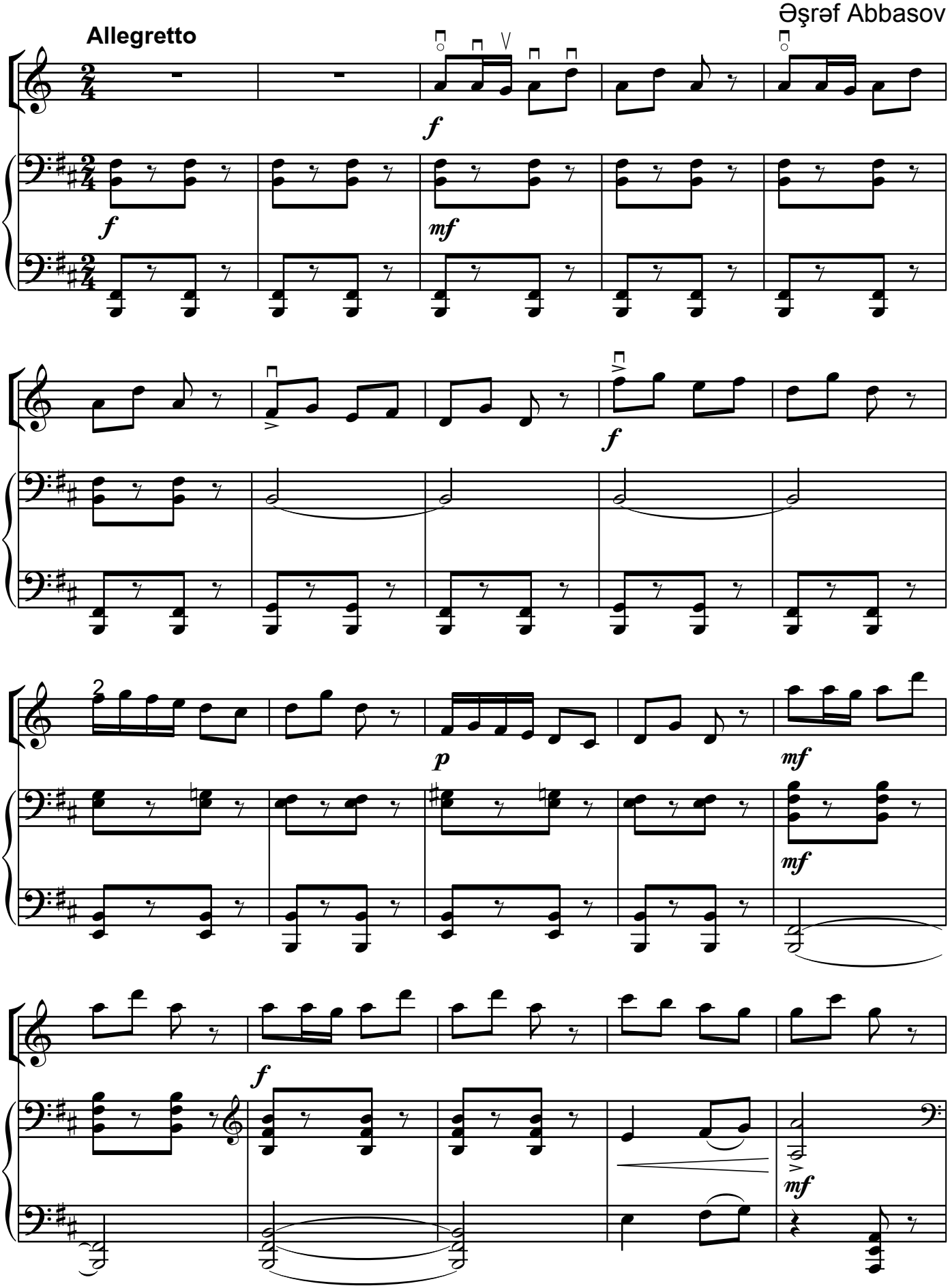

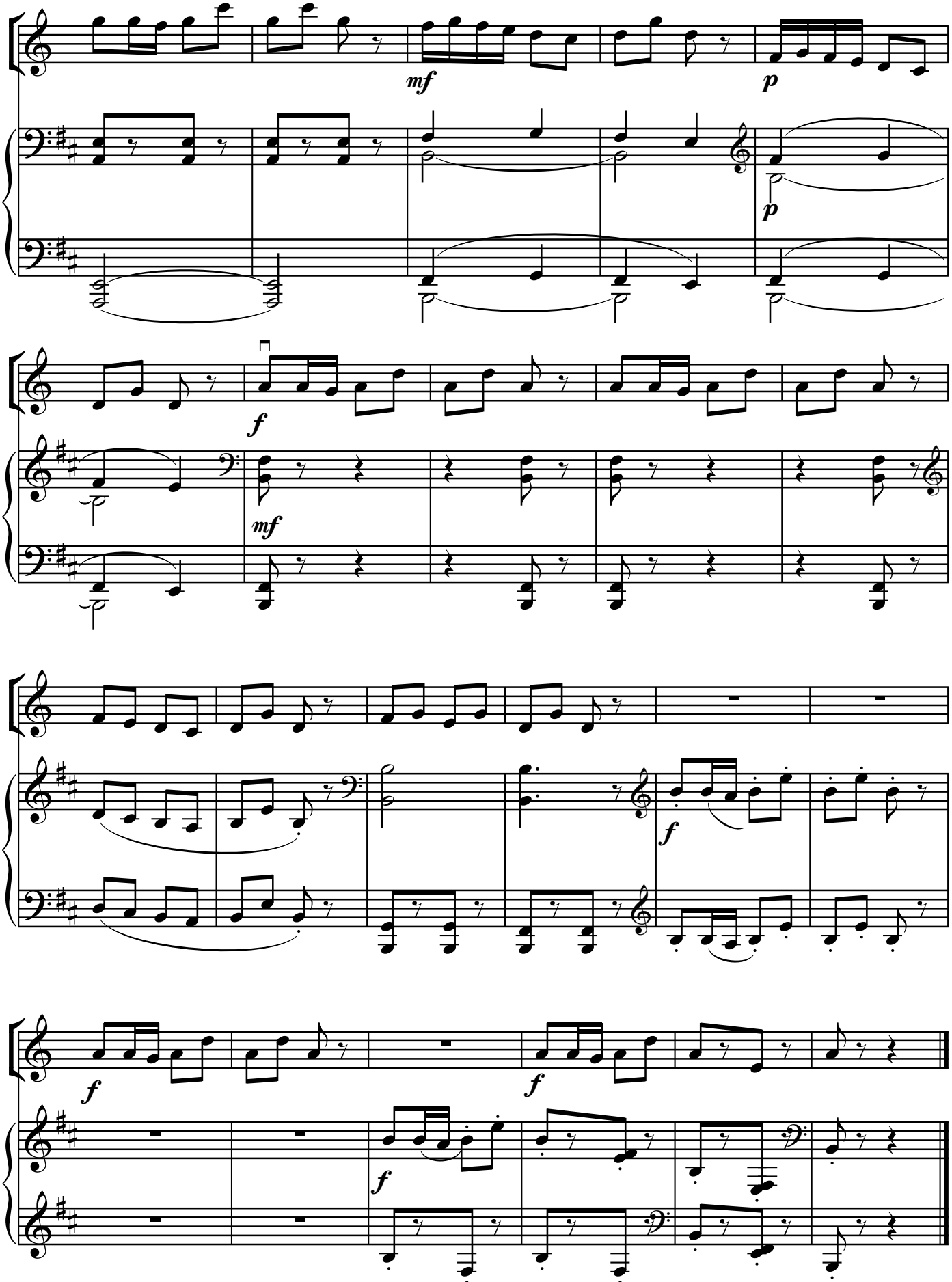
mf
p
p
f
mf
f
f
f
f

Vətənpərvərlər marşı

Tempo di marcia

Ağabacı Rzayeva

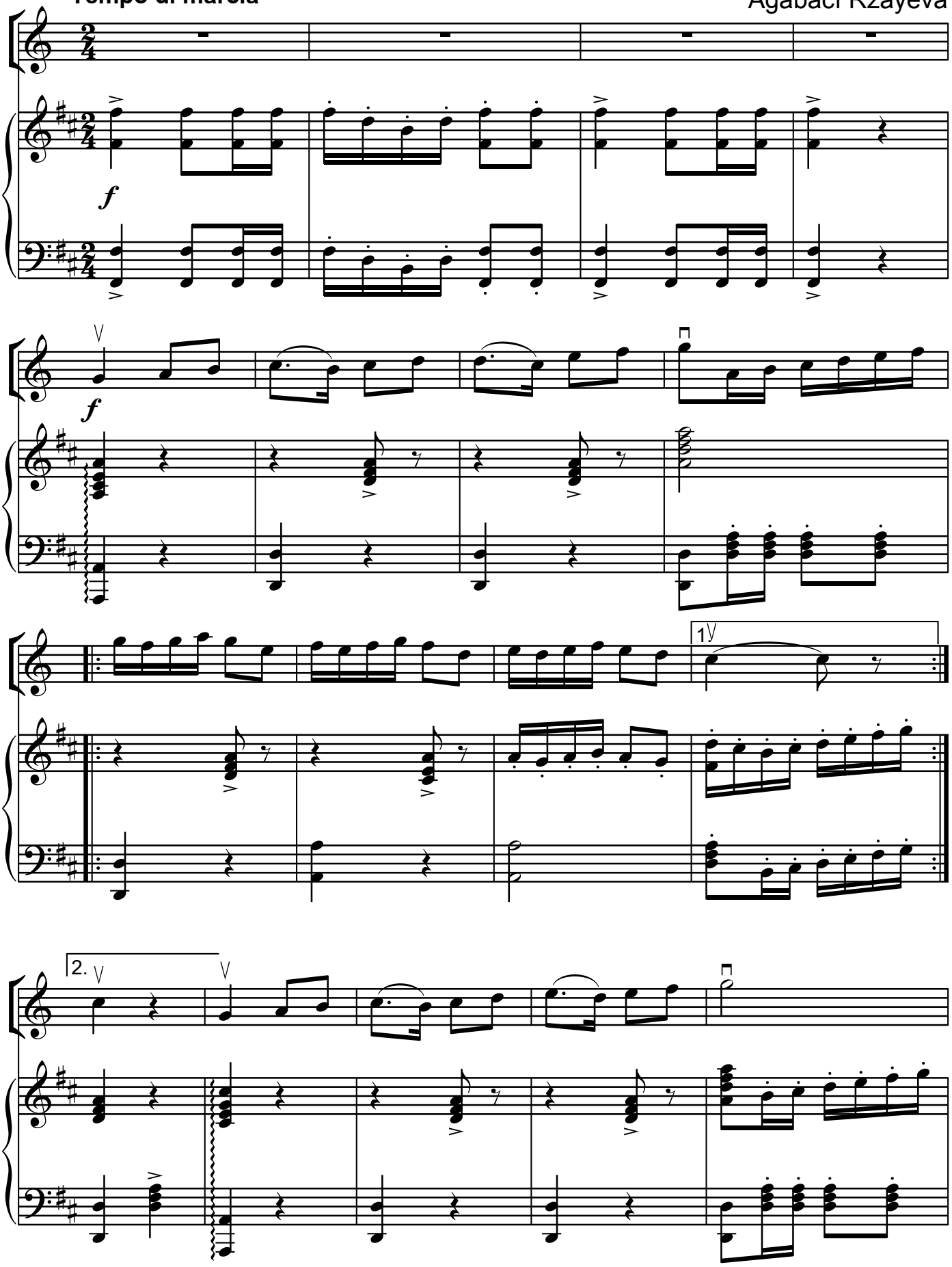

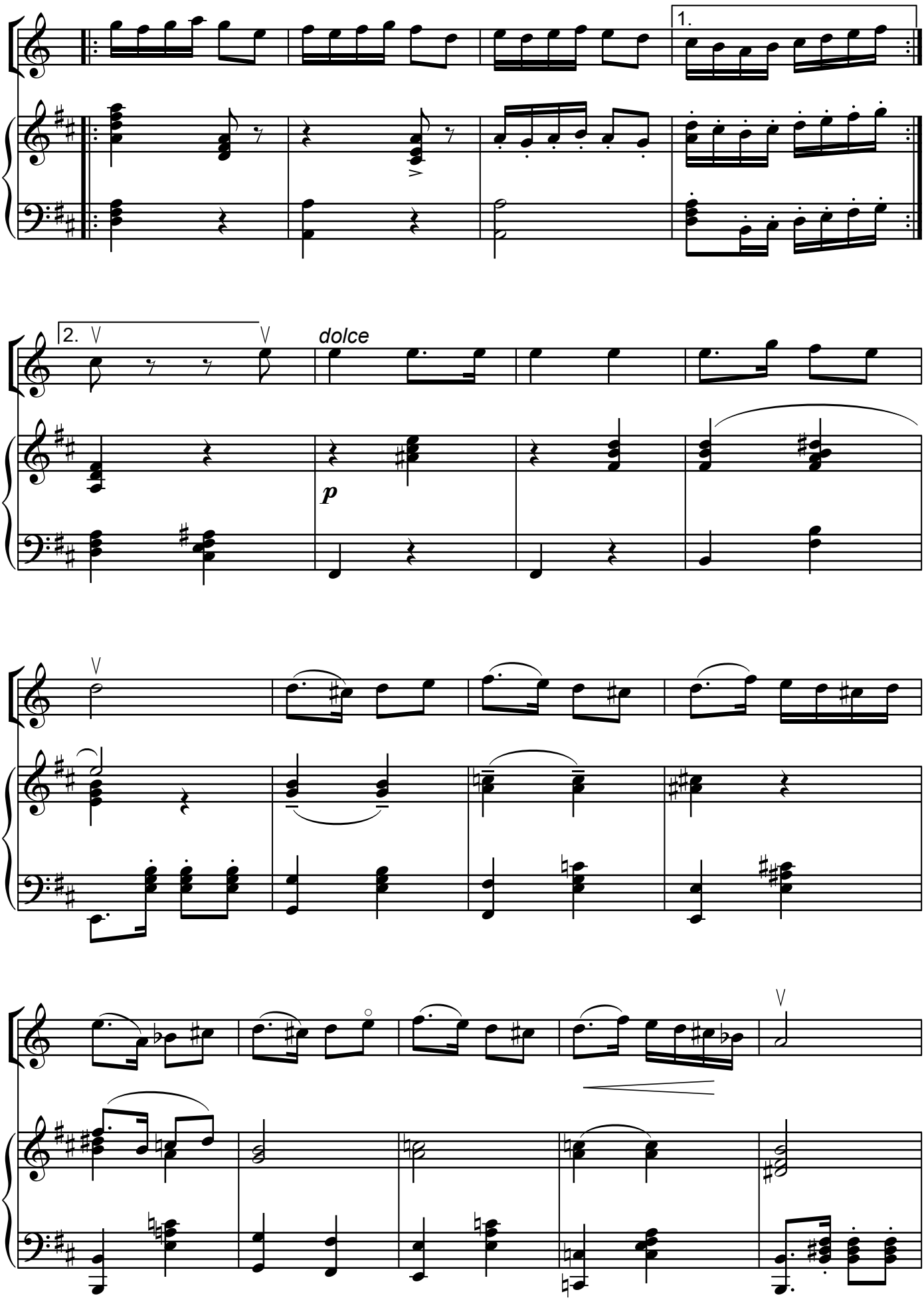
1.
2.
dolce
p

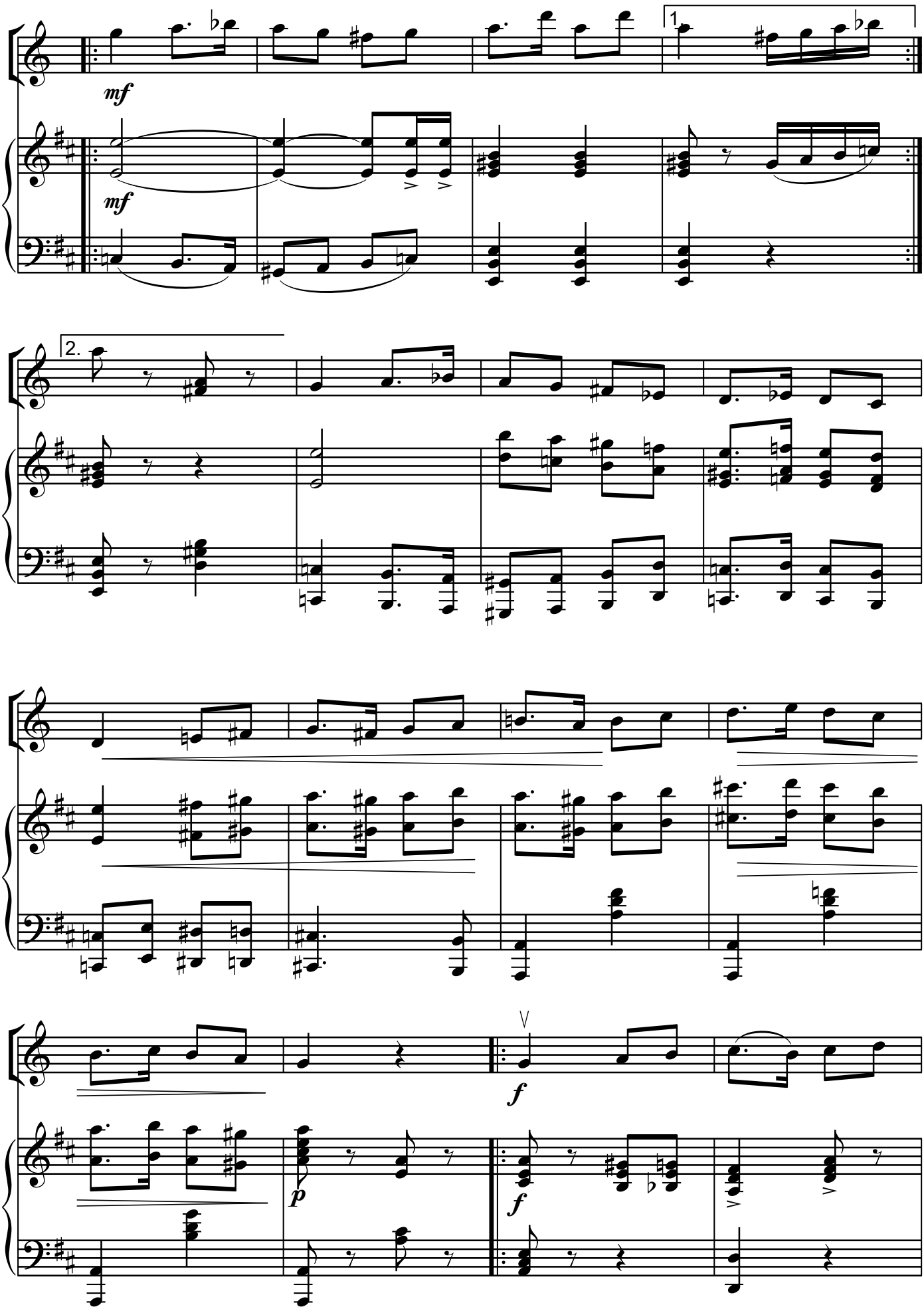
mf
mf
1.
2.
f
p
f

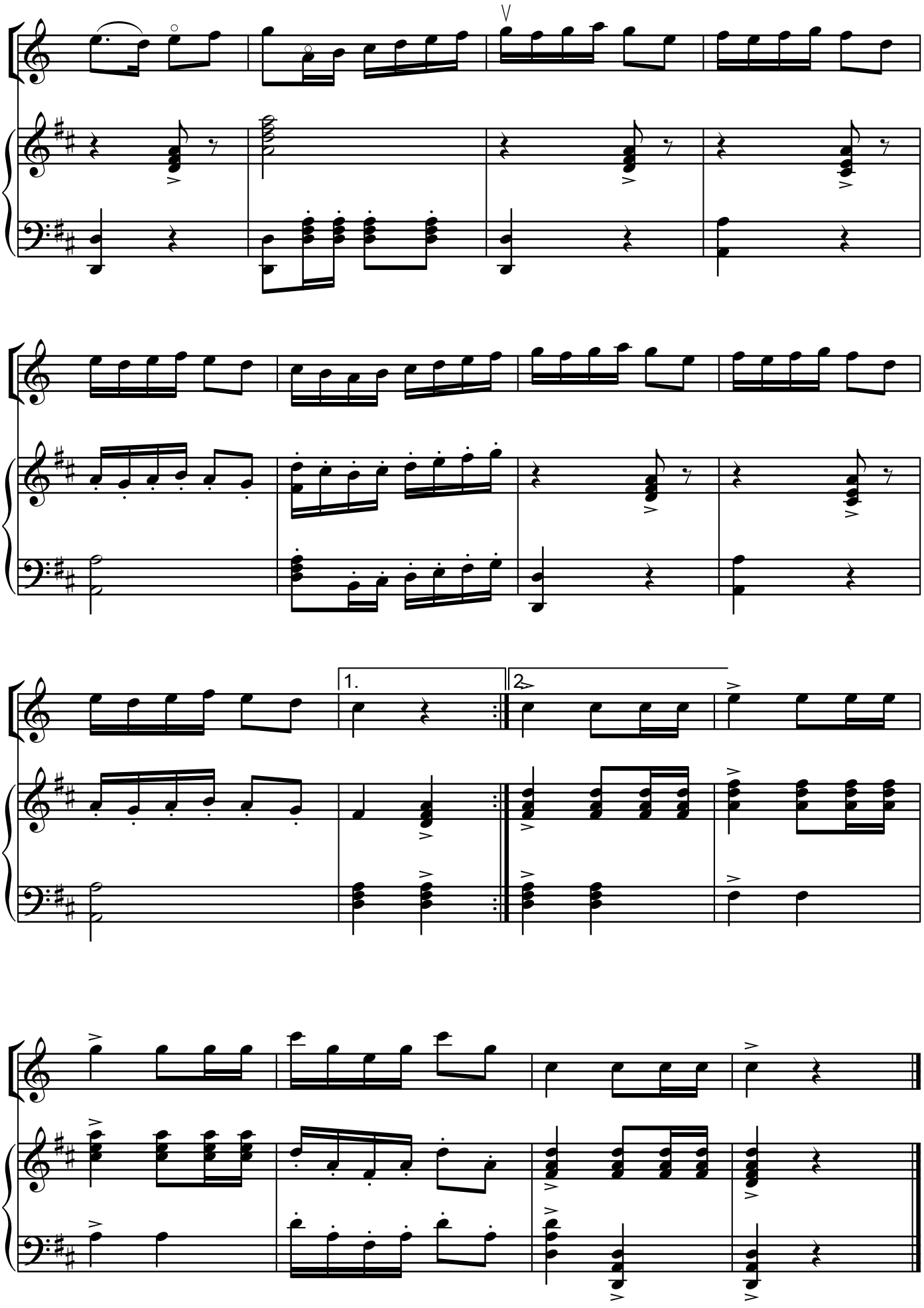
1.
2.

Mahnı və rəqs

Səid Rüstəmov

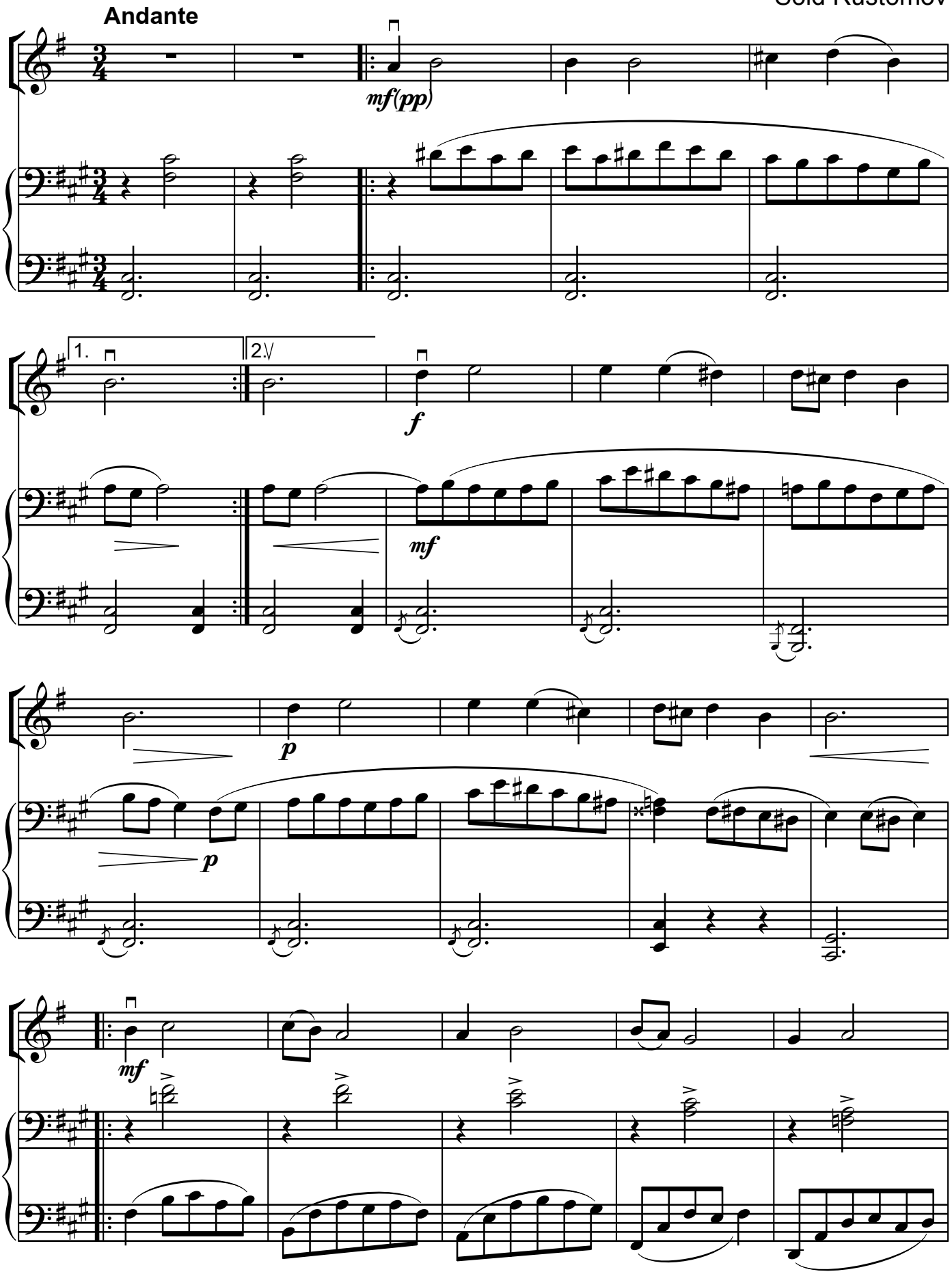

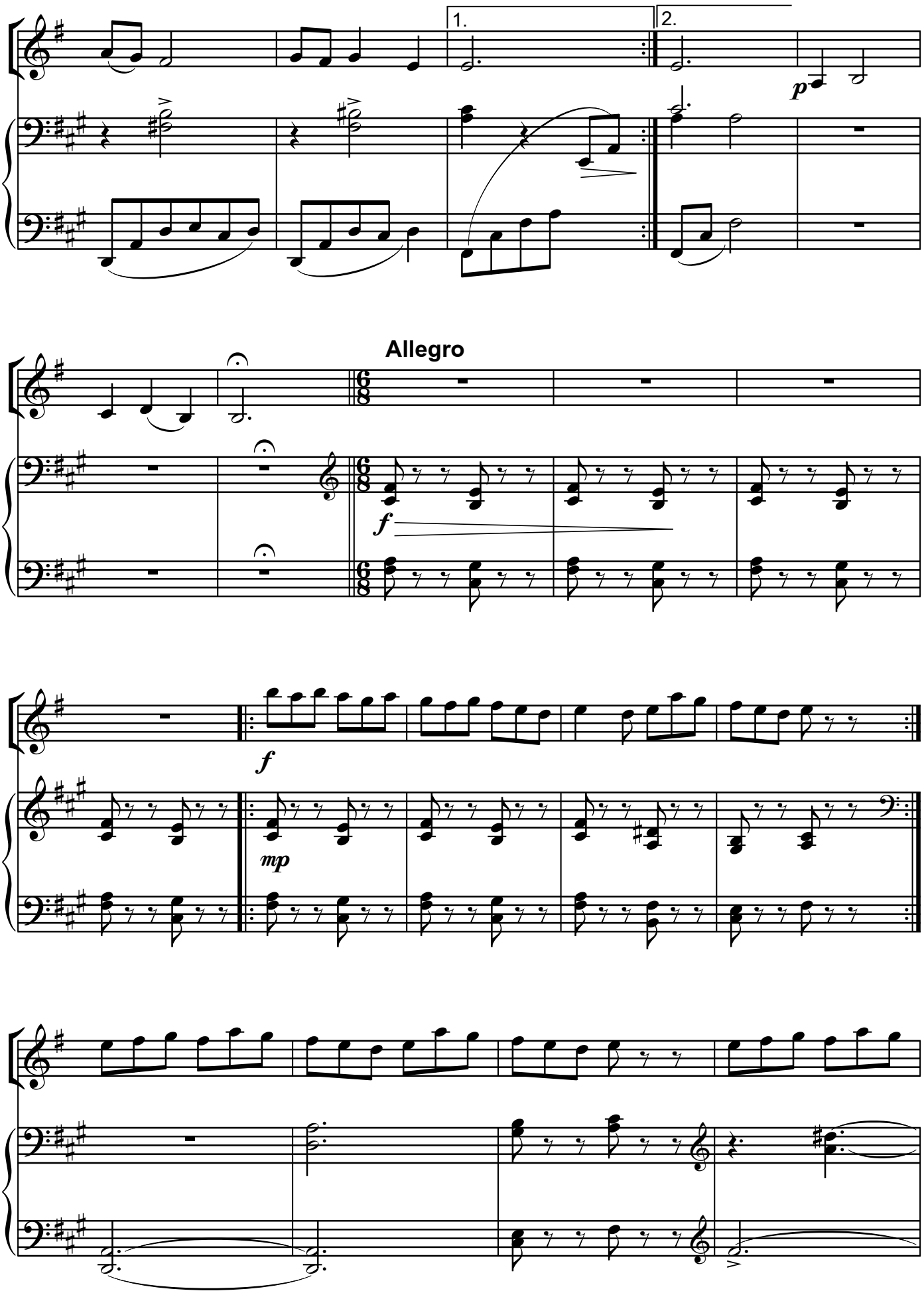
1.
2.
p
Allegro
f
f
mp

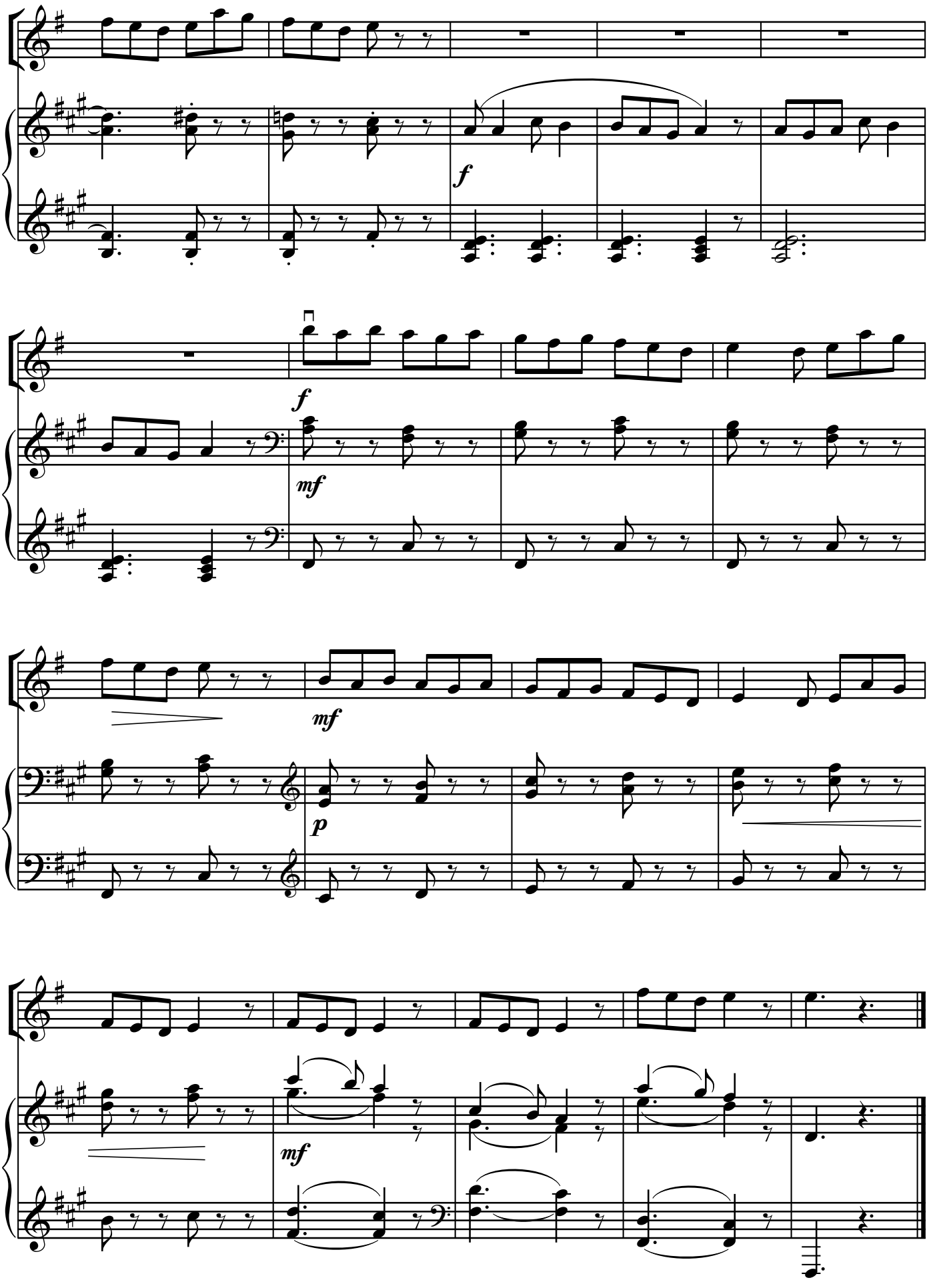
f
f
mf
mf
p
mf

Yallı

Allegretto

Natalya Baklanova

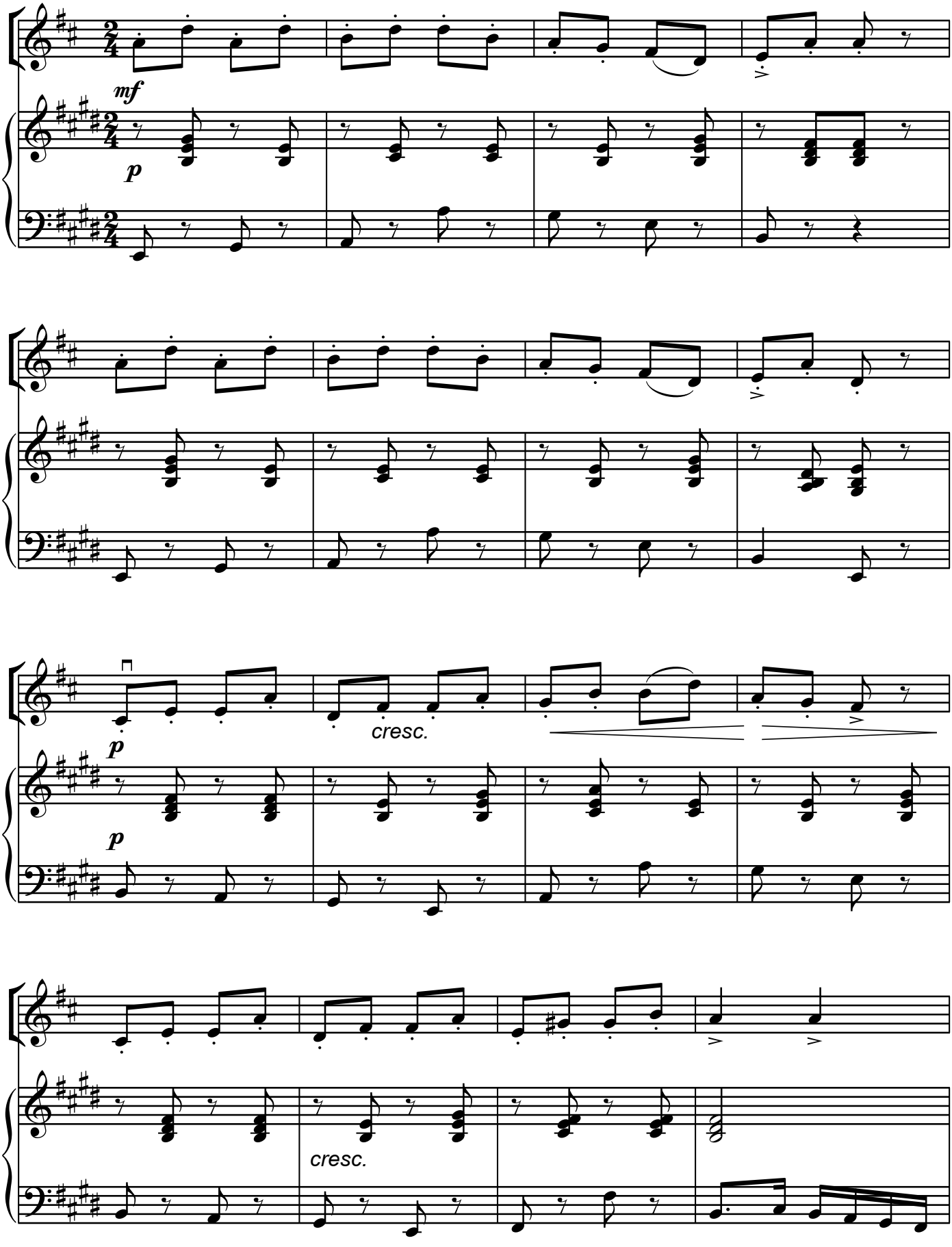

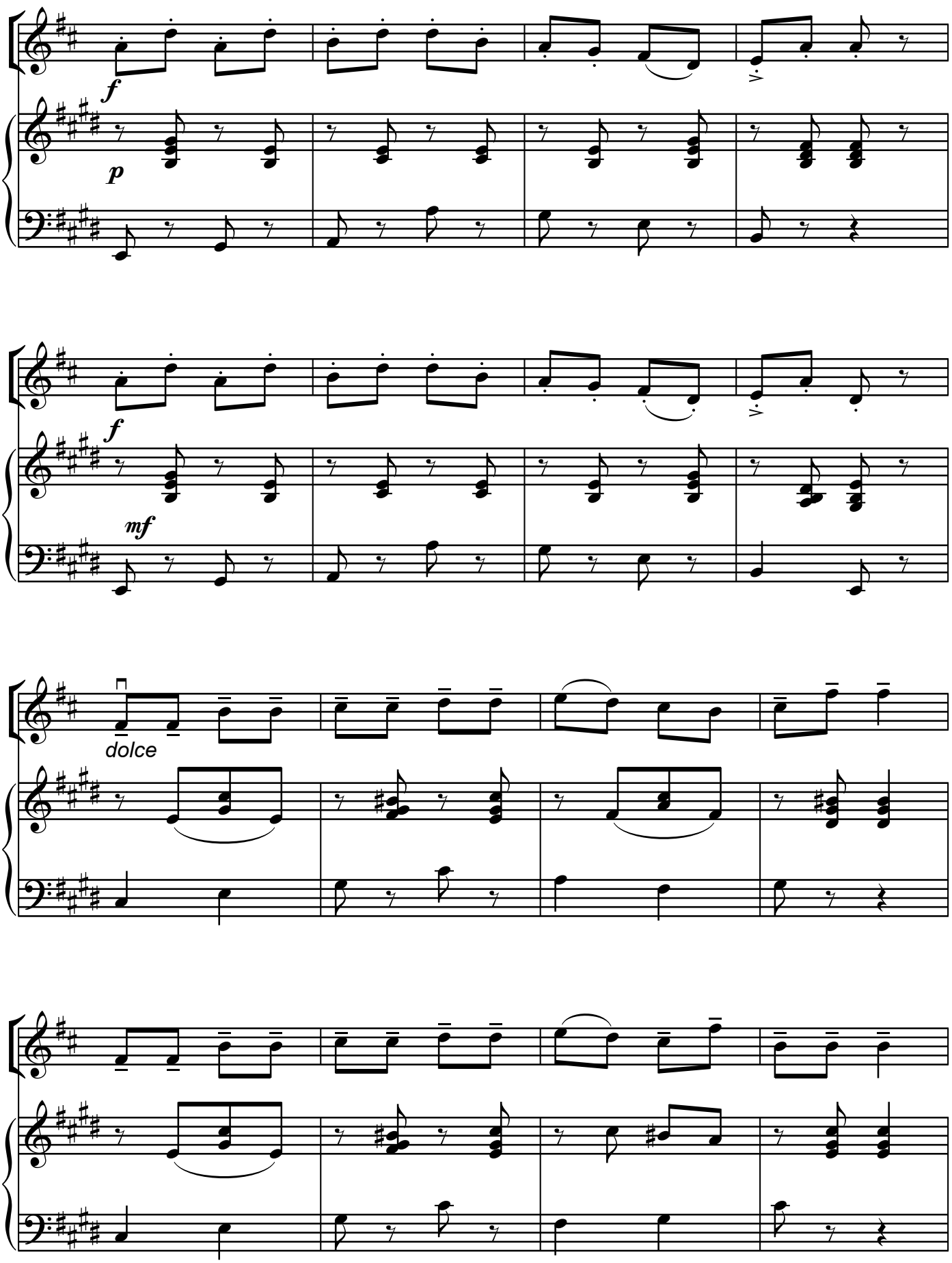
f
p
f
mf
dolce

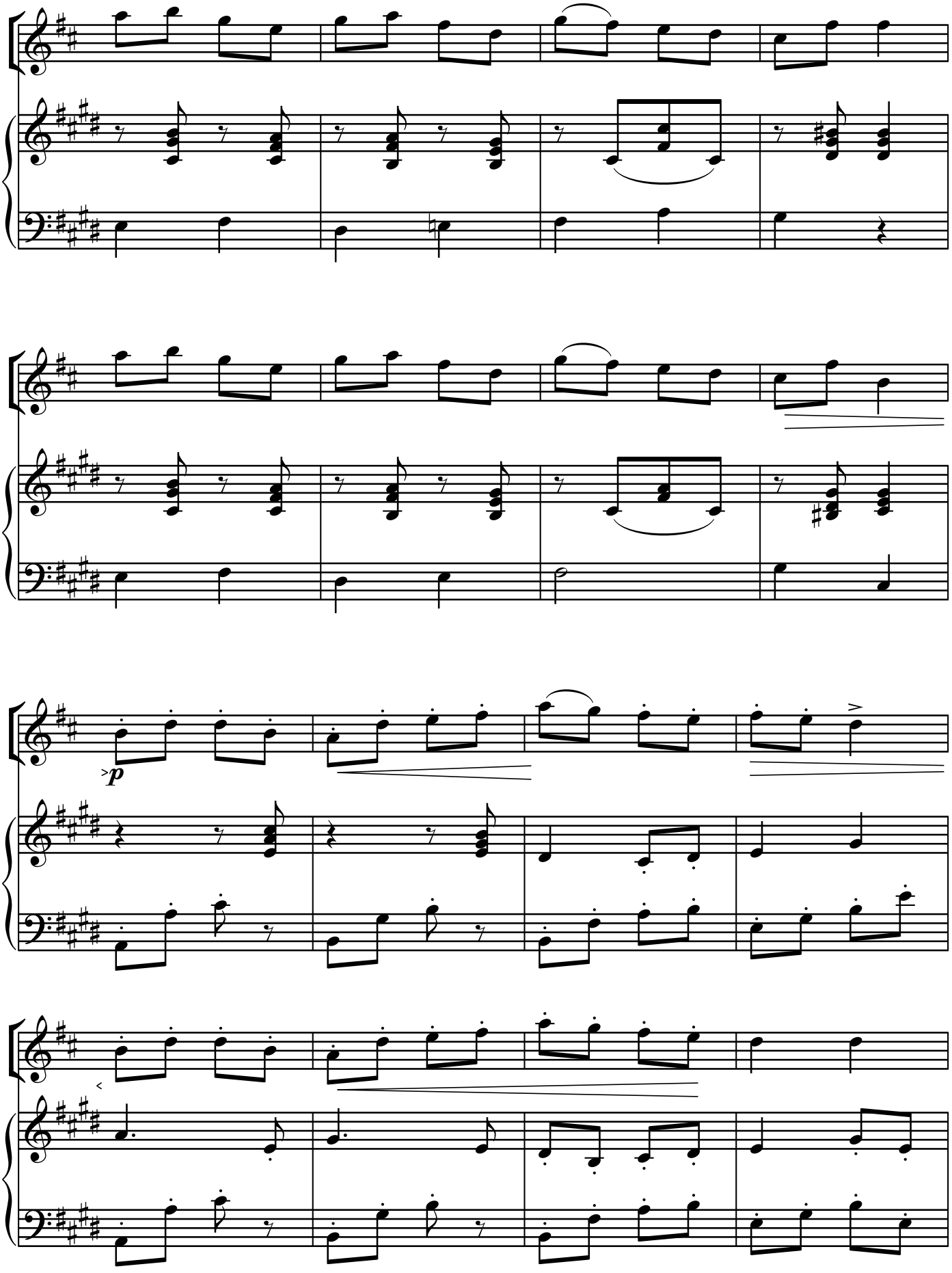
>p

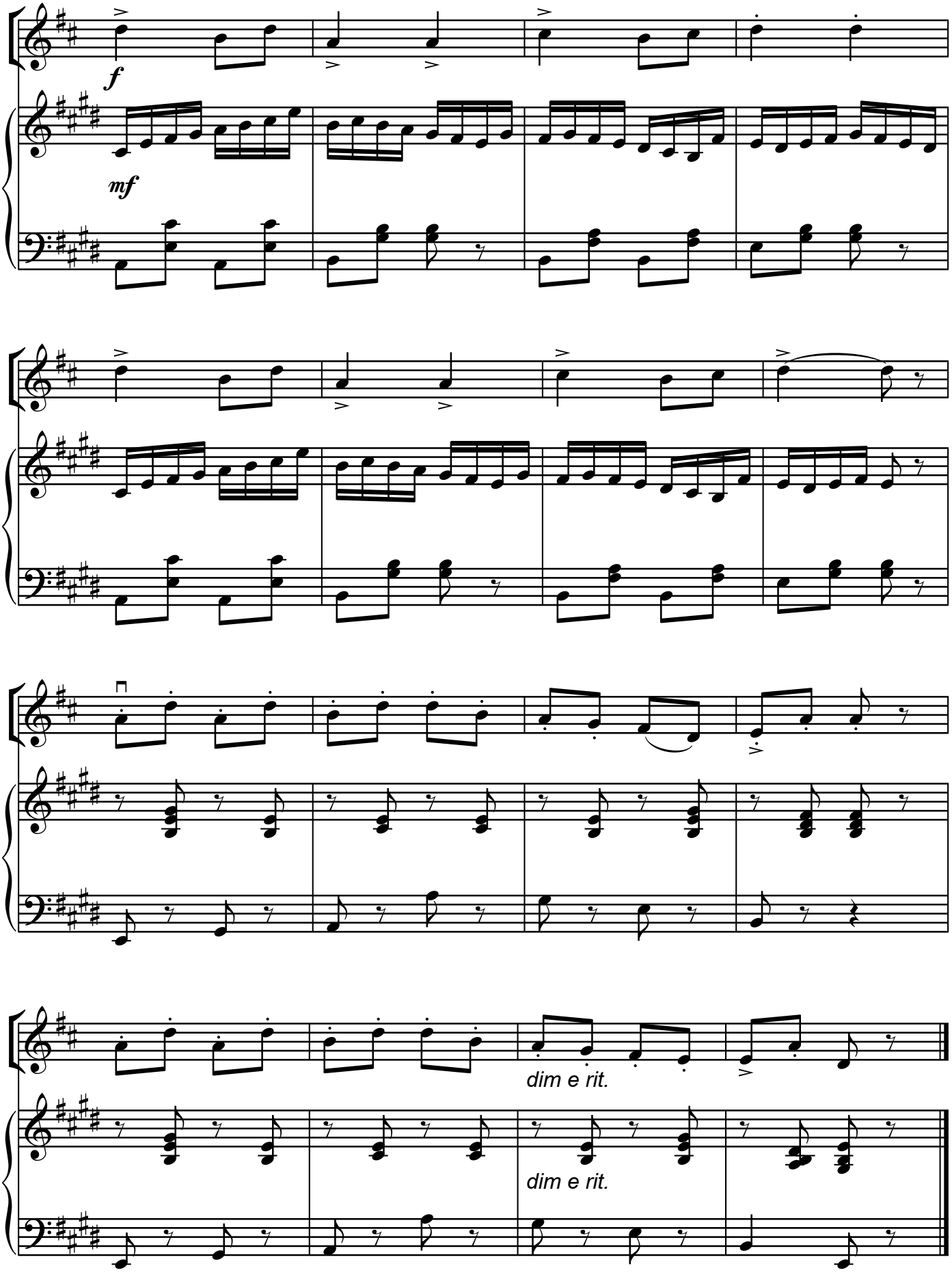
f
mf
dim e rit.
dim e rit.

Neopalitan mahnısı

Pyotr Çaykovski

Andante

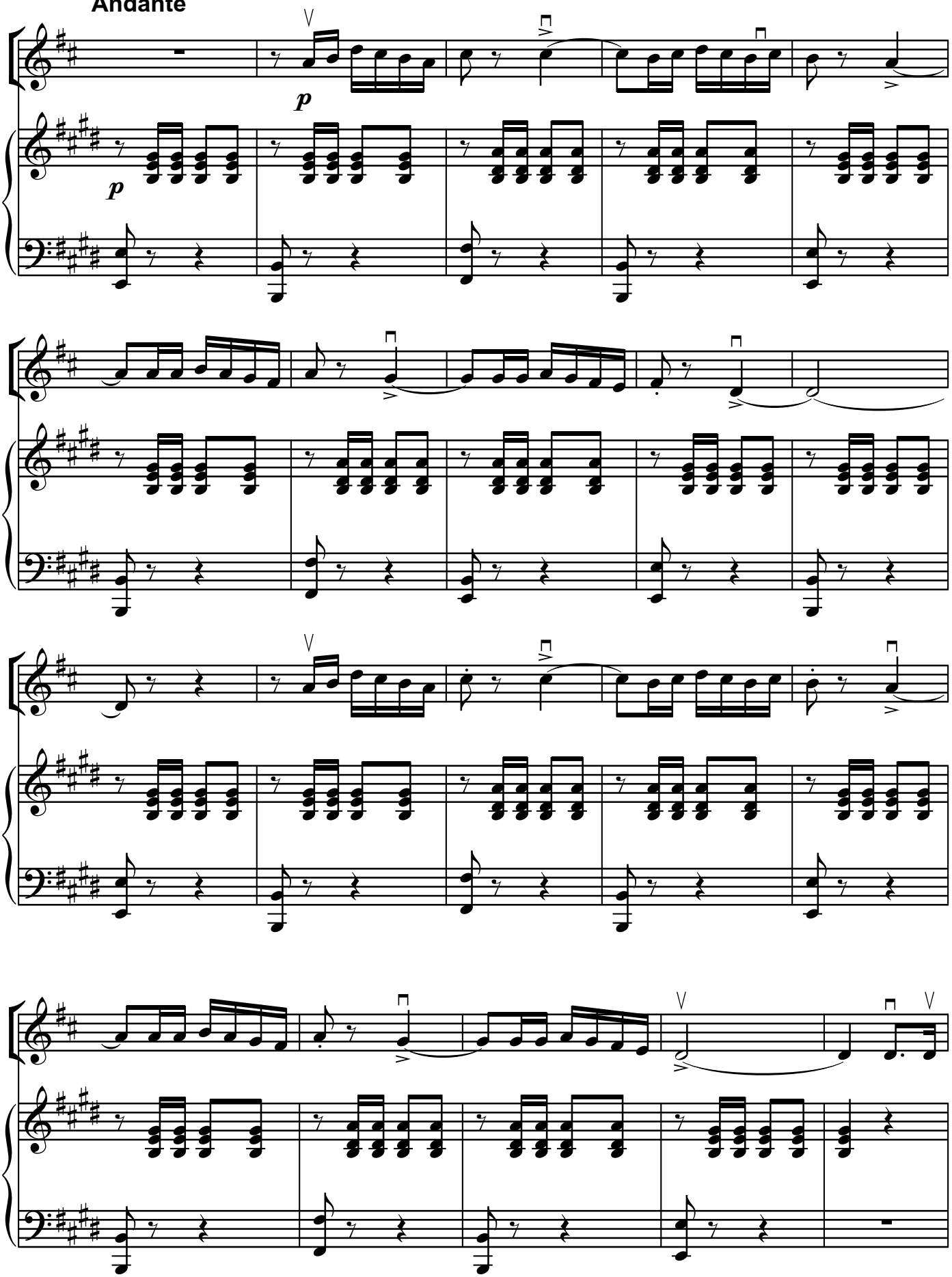

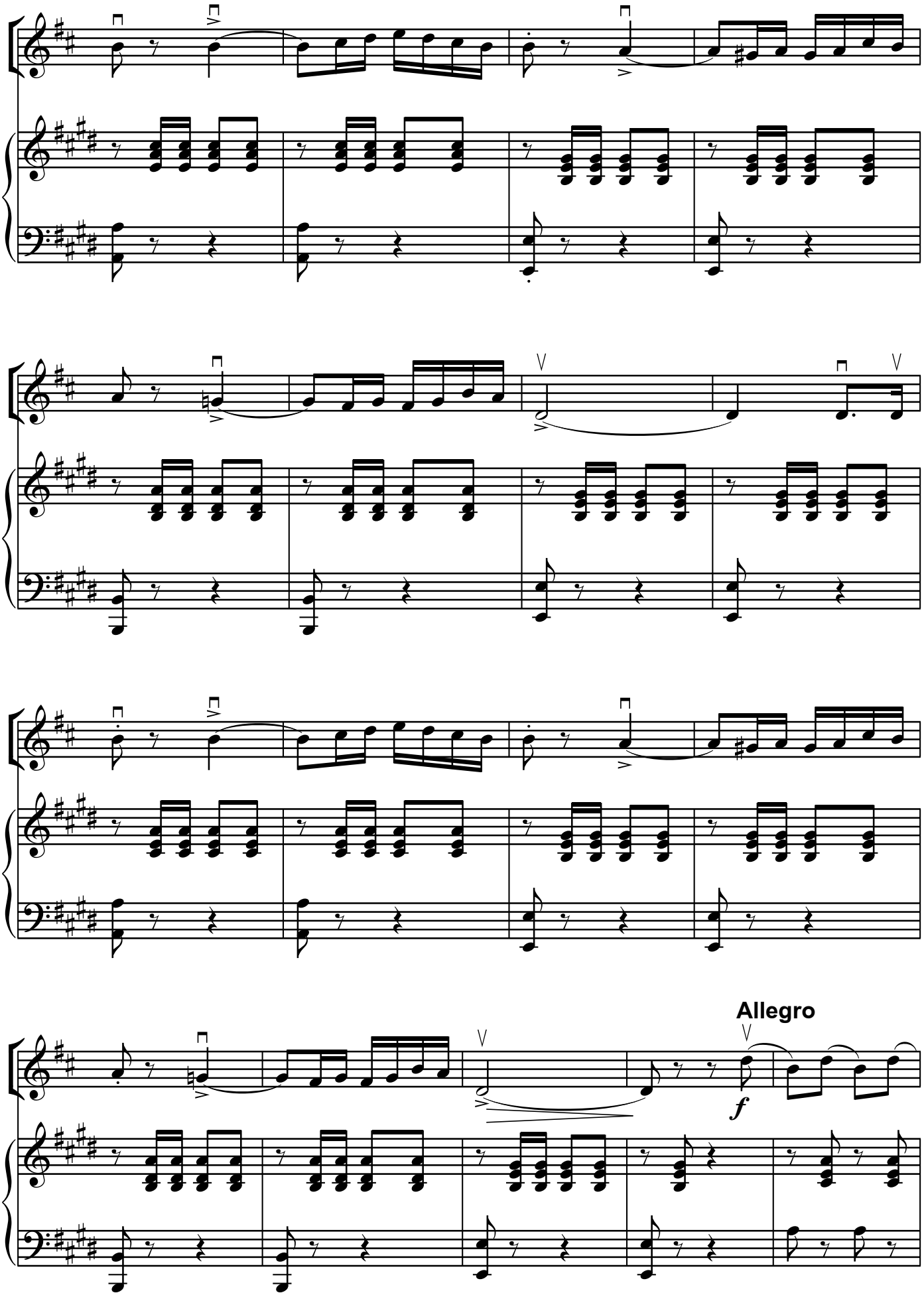
Allegro
f

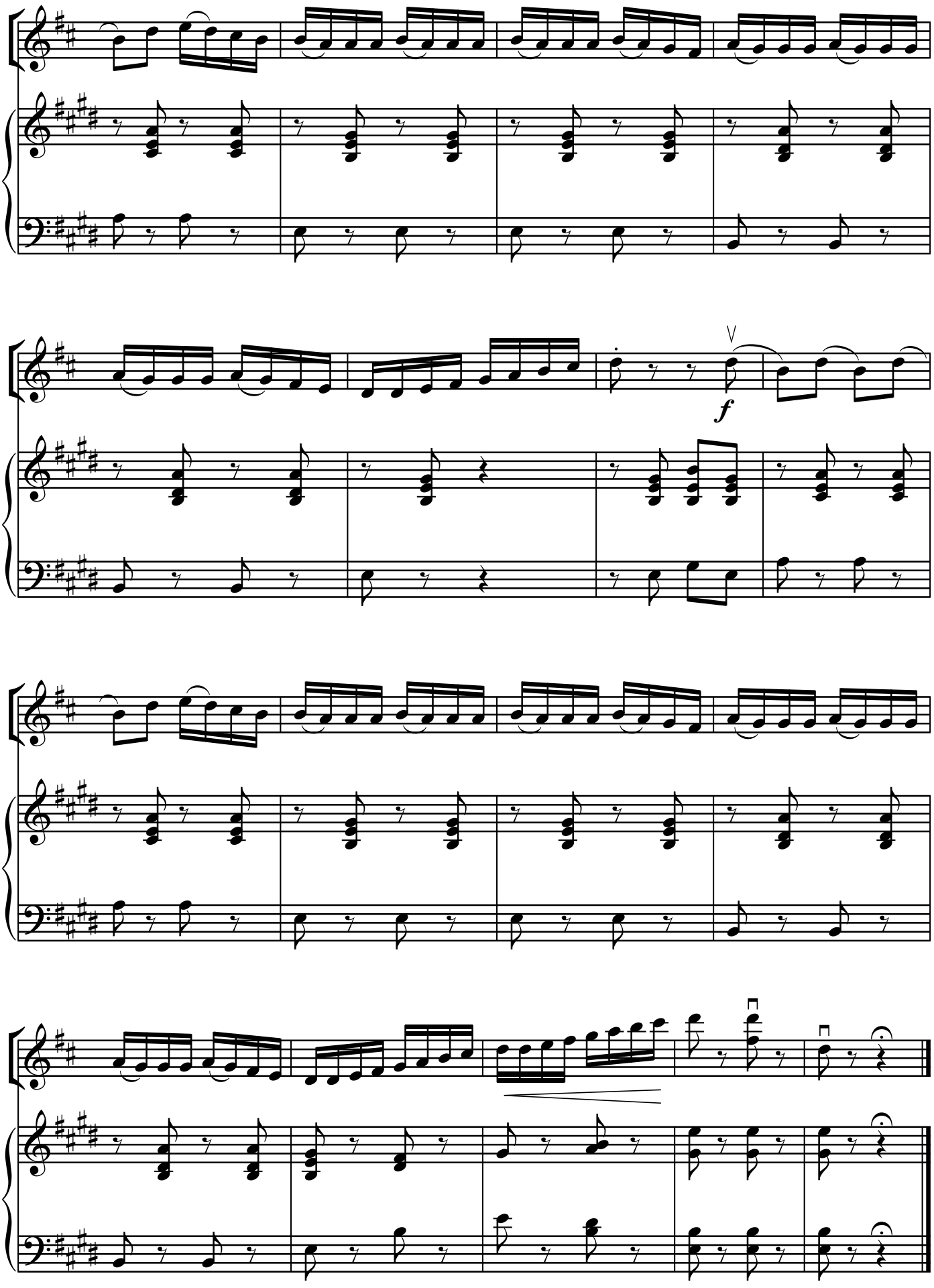
f

Qavot

Fransua Qossek

Allegro

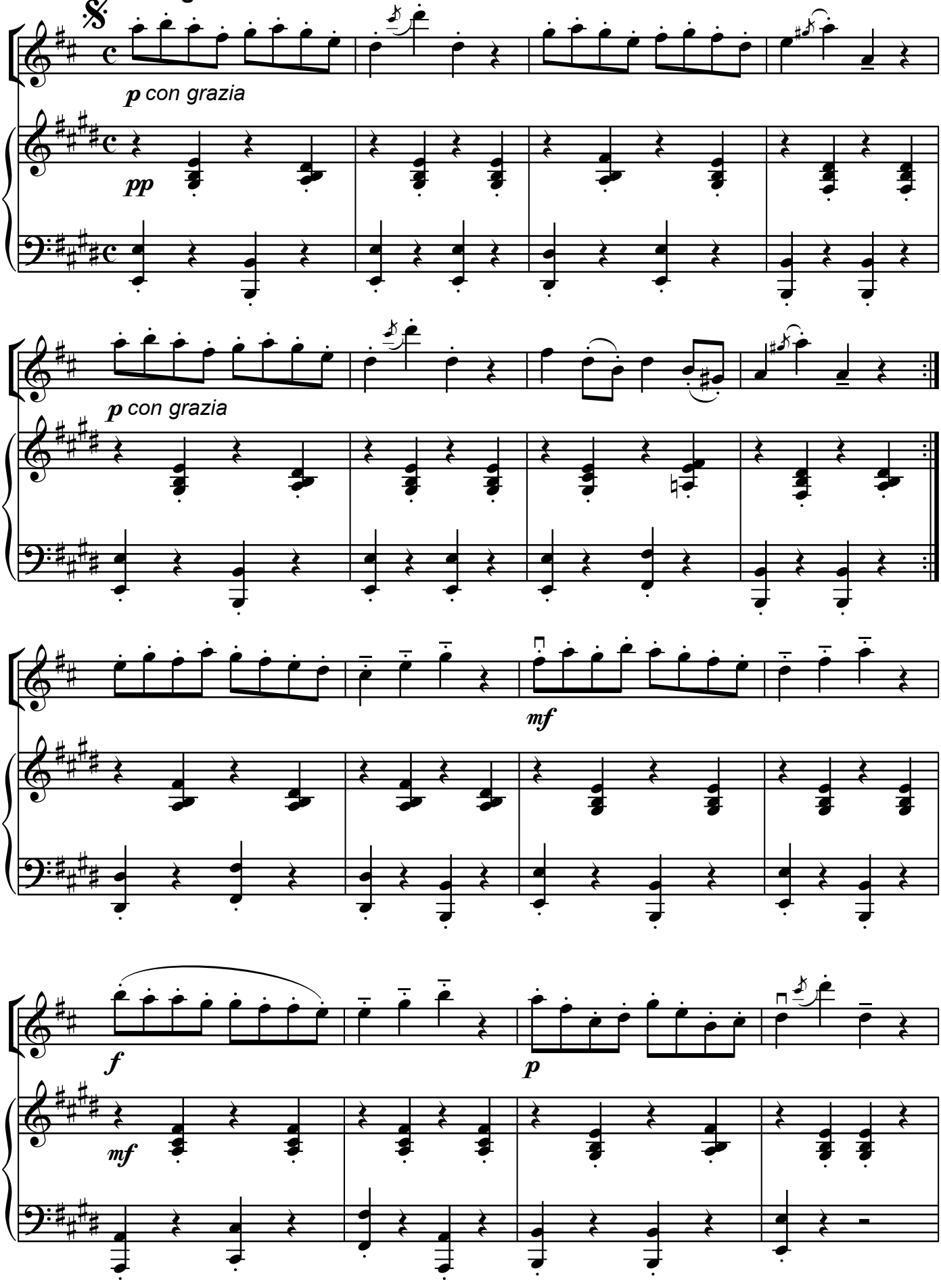

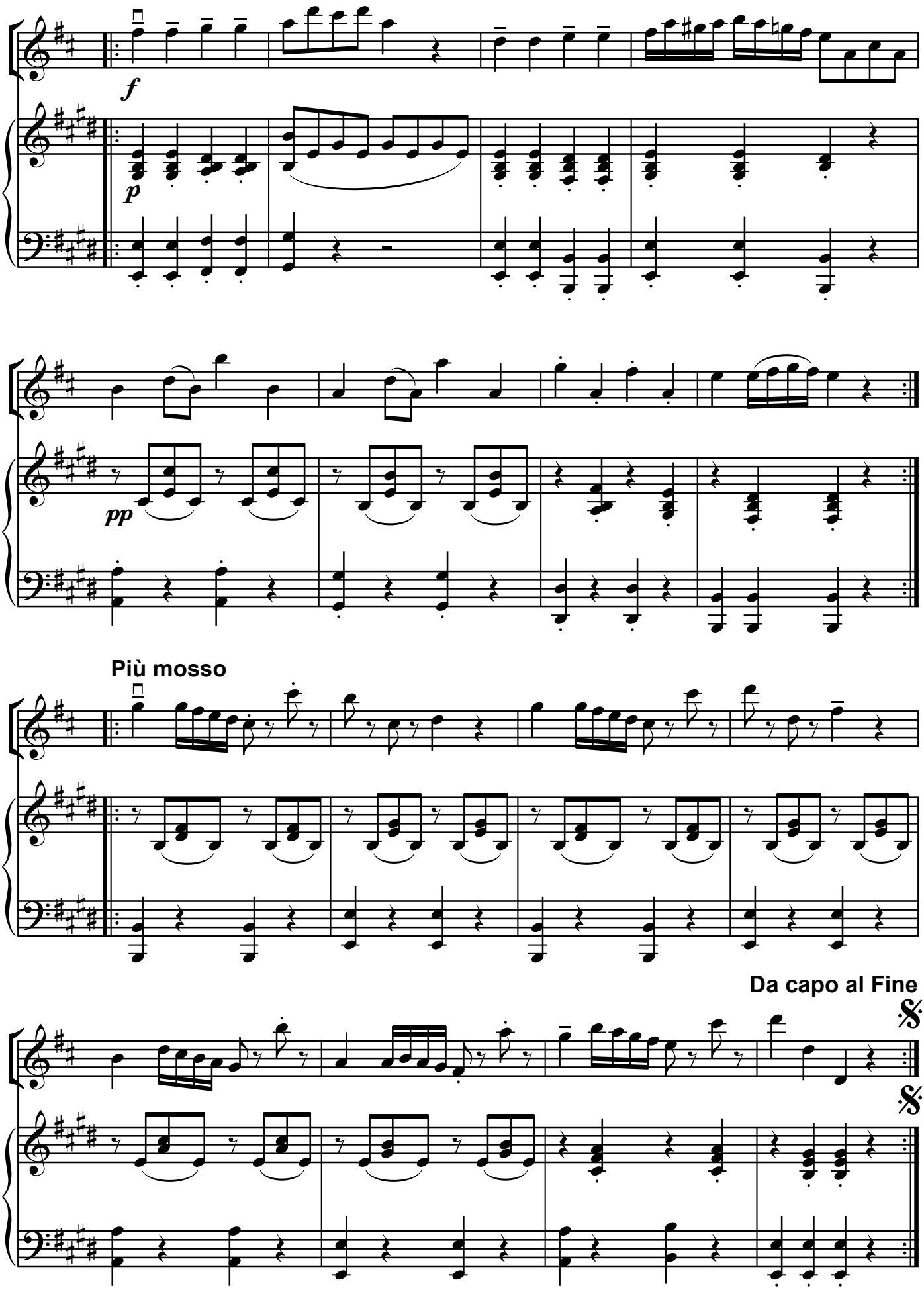
f
p
pp
Più mosso
Da capo al Fine

Rəqs

Tofiq Quliyev

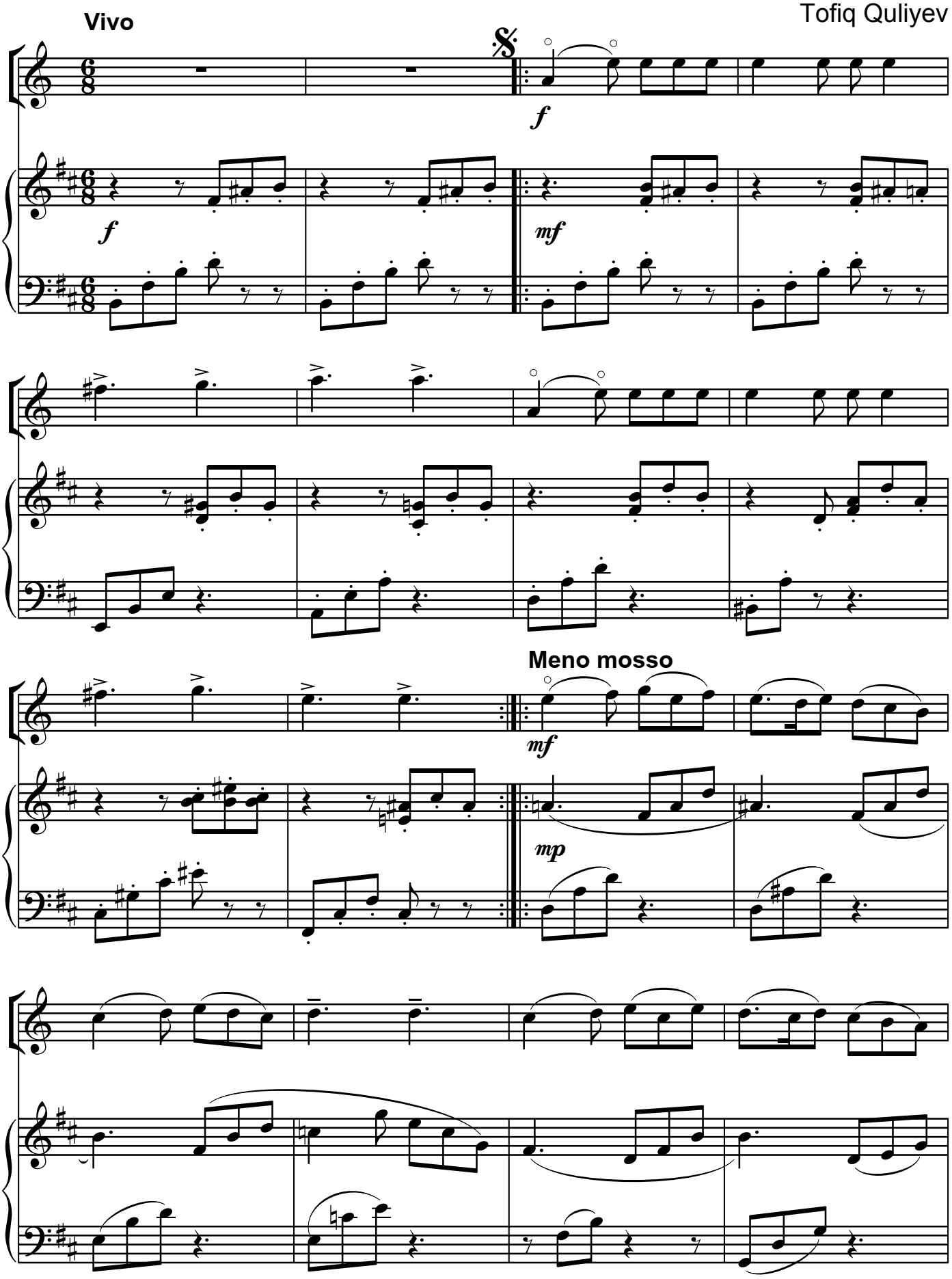

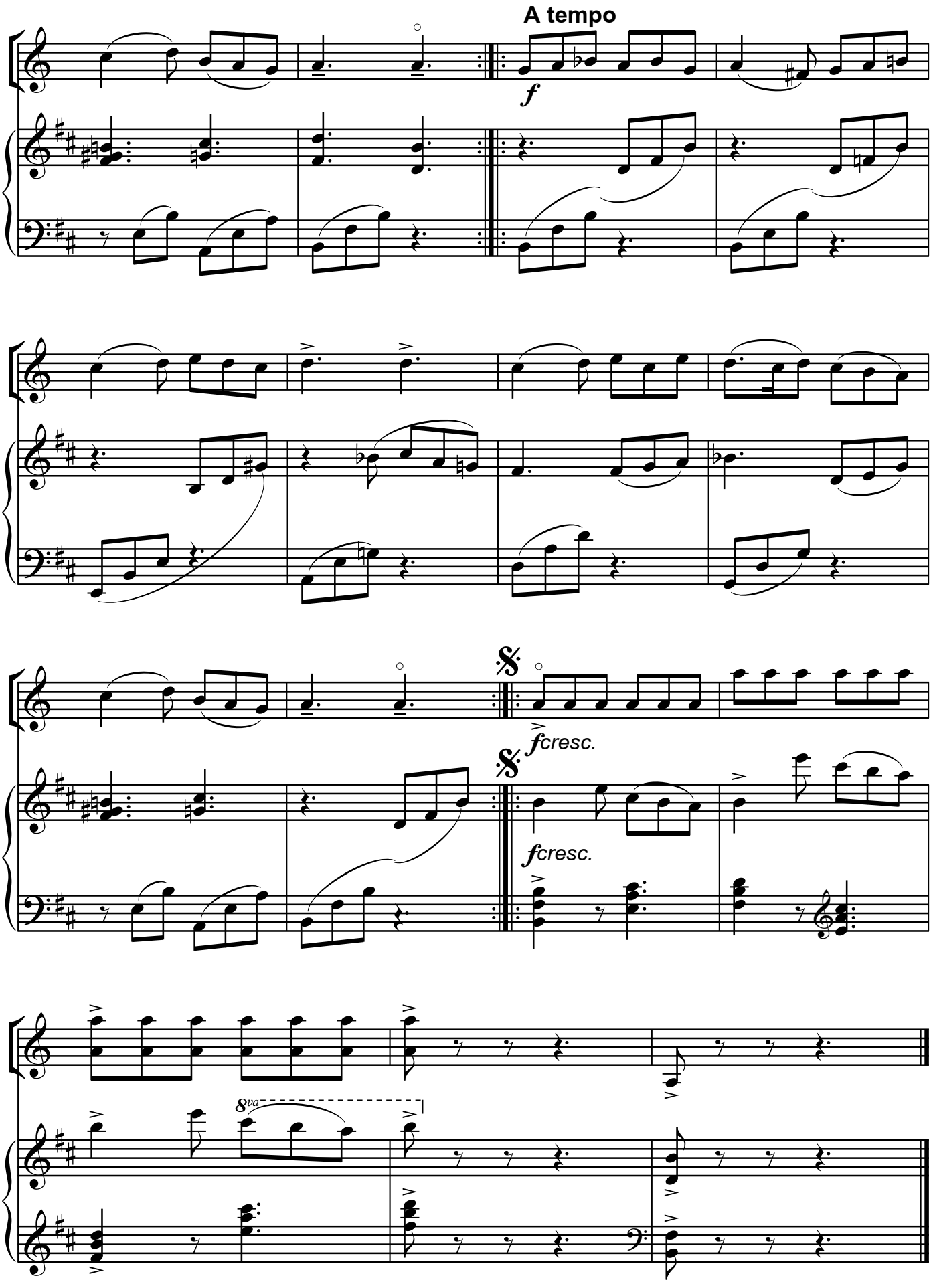
A tempo
f
fcresc.
fcresc.
8va

Marş

Tempo di marcia

Qara Qarayev

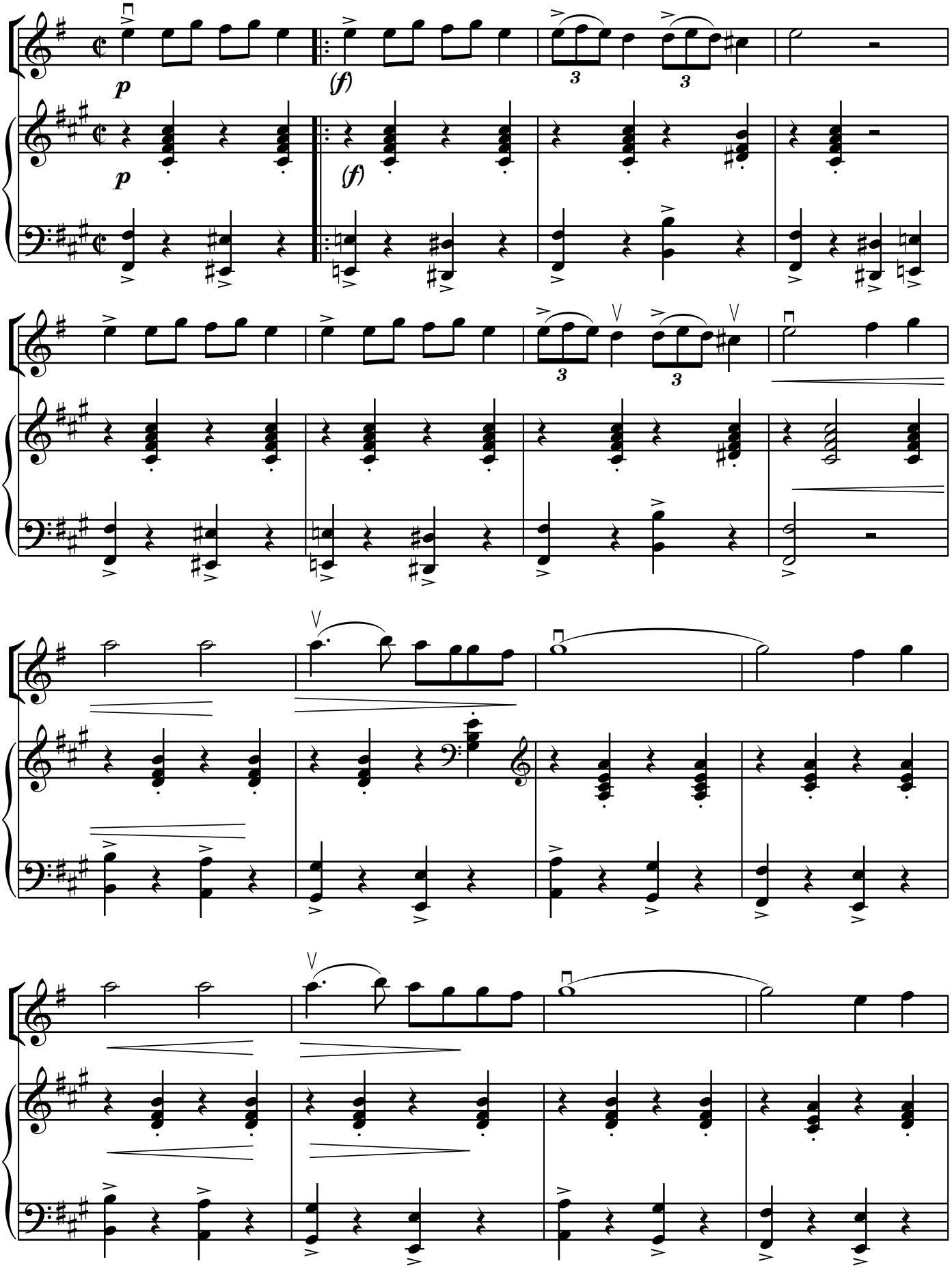

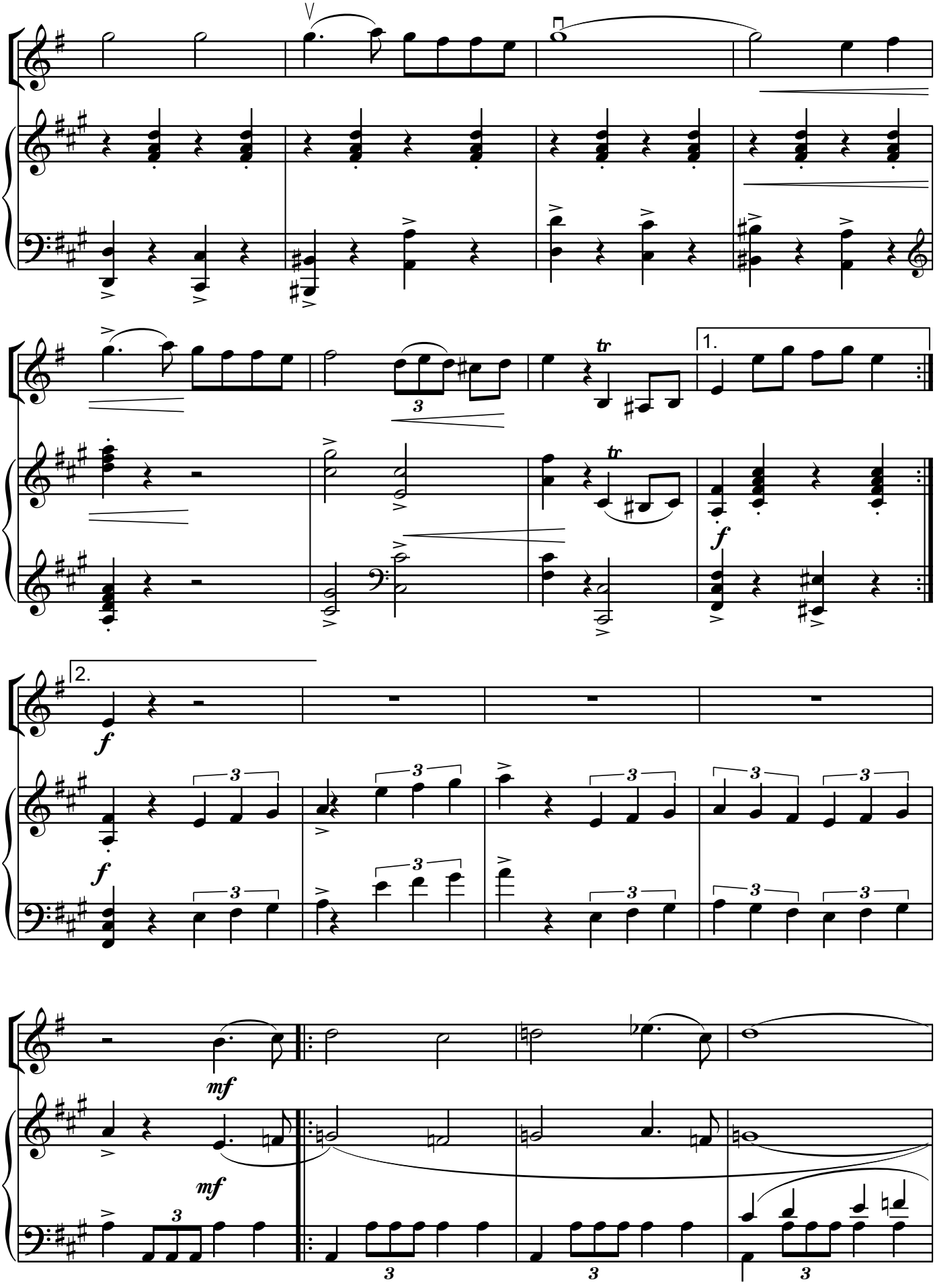
1.
2.
tr
f
mf
3

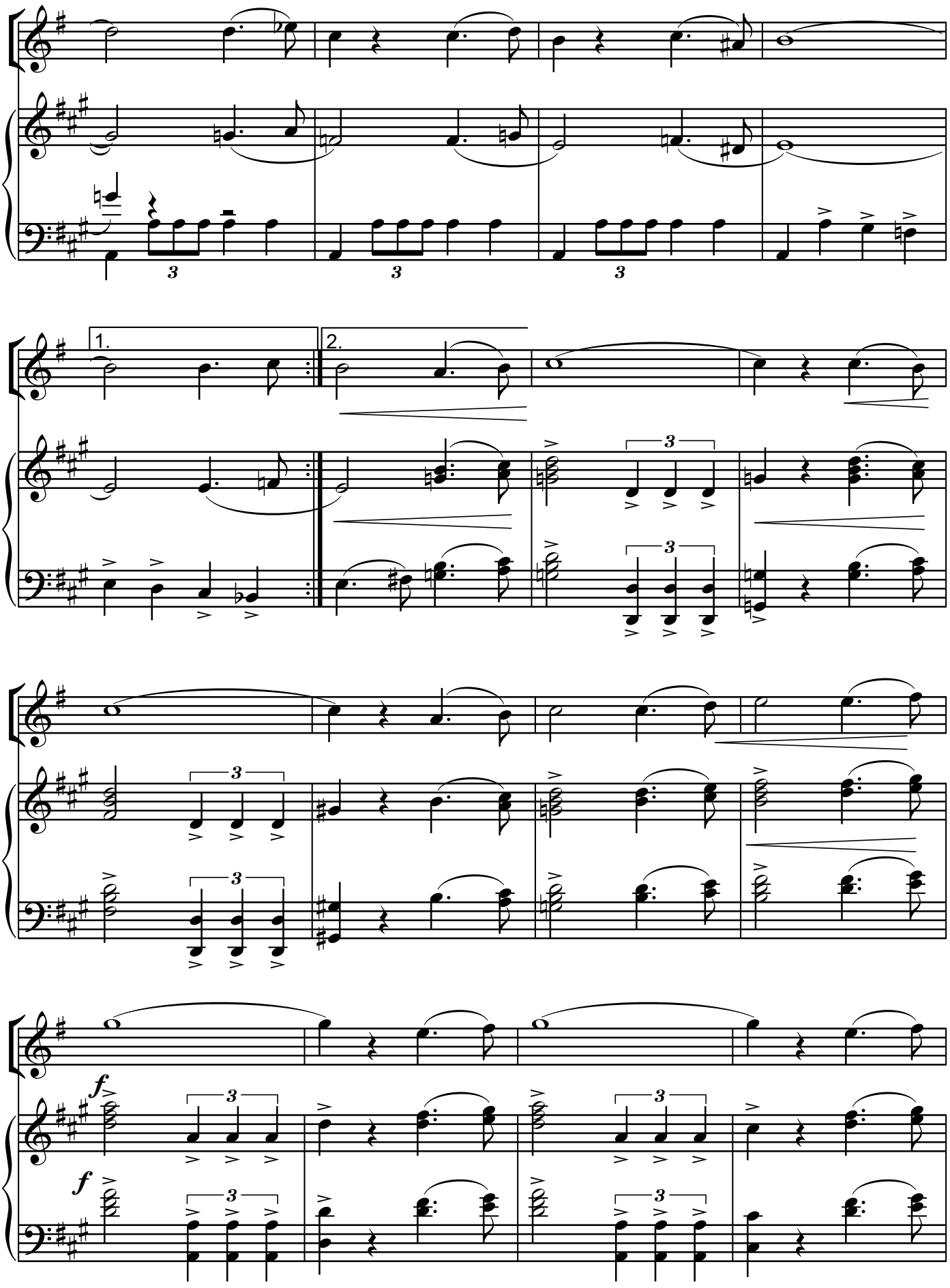
1.
2.
f
f

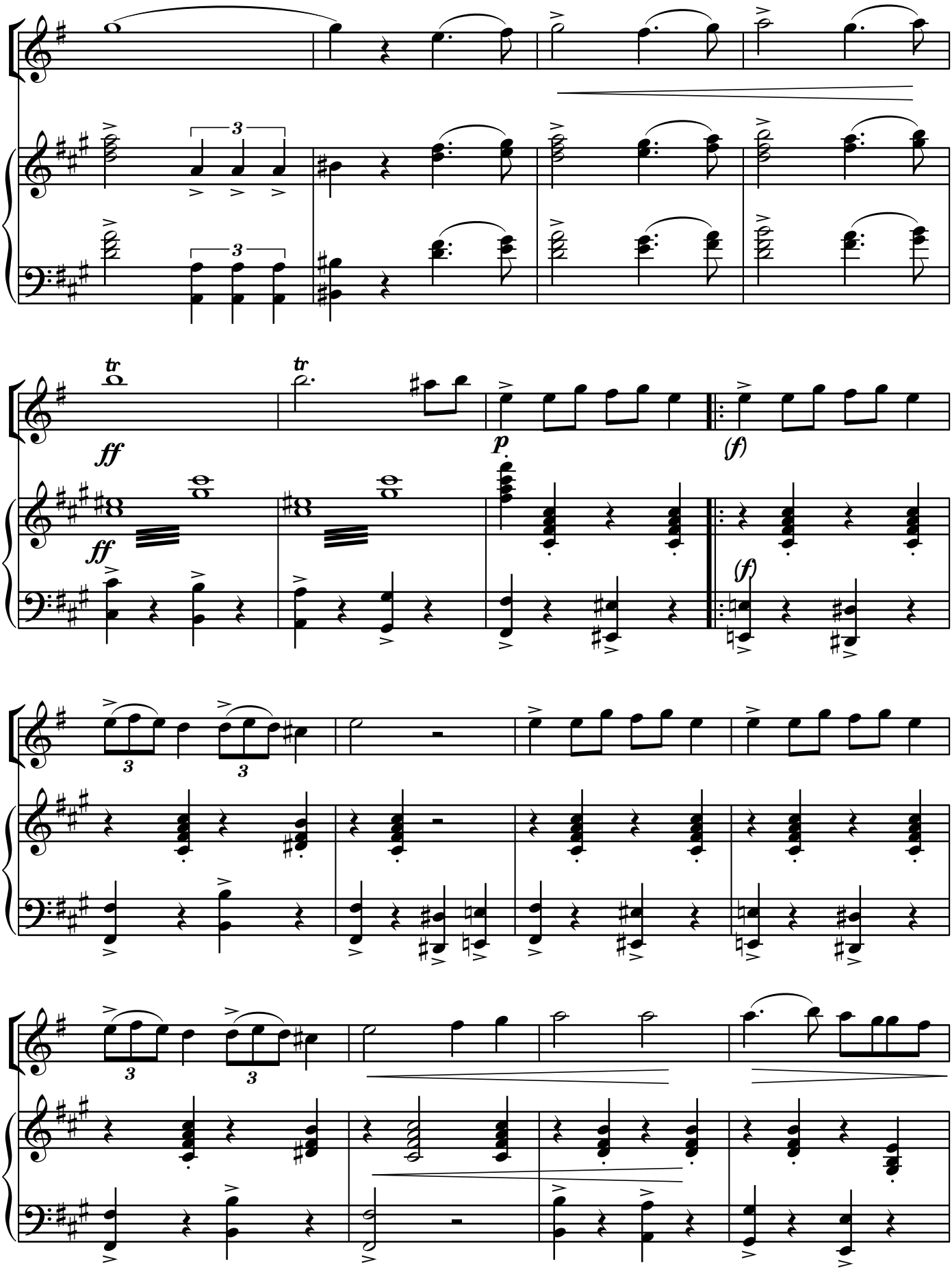
tr
tr
ff
ff
p
(f)
(f)
3
3
3
3

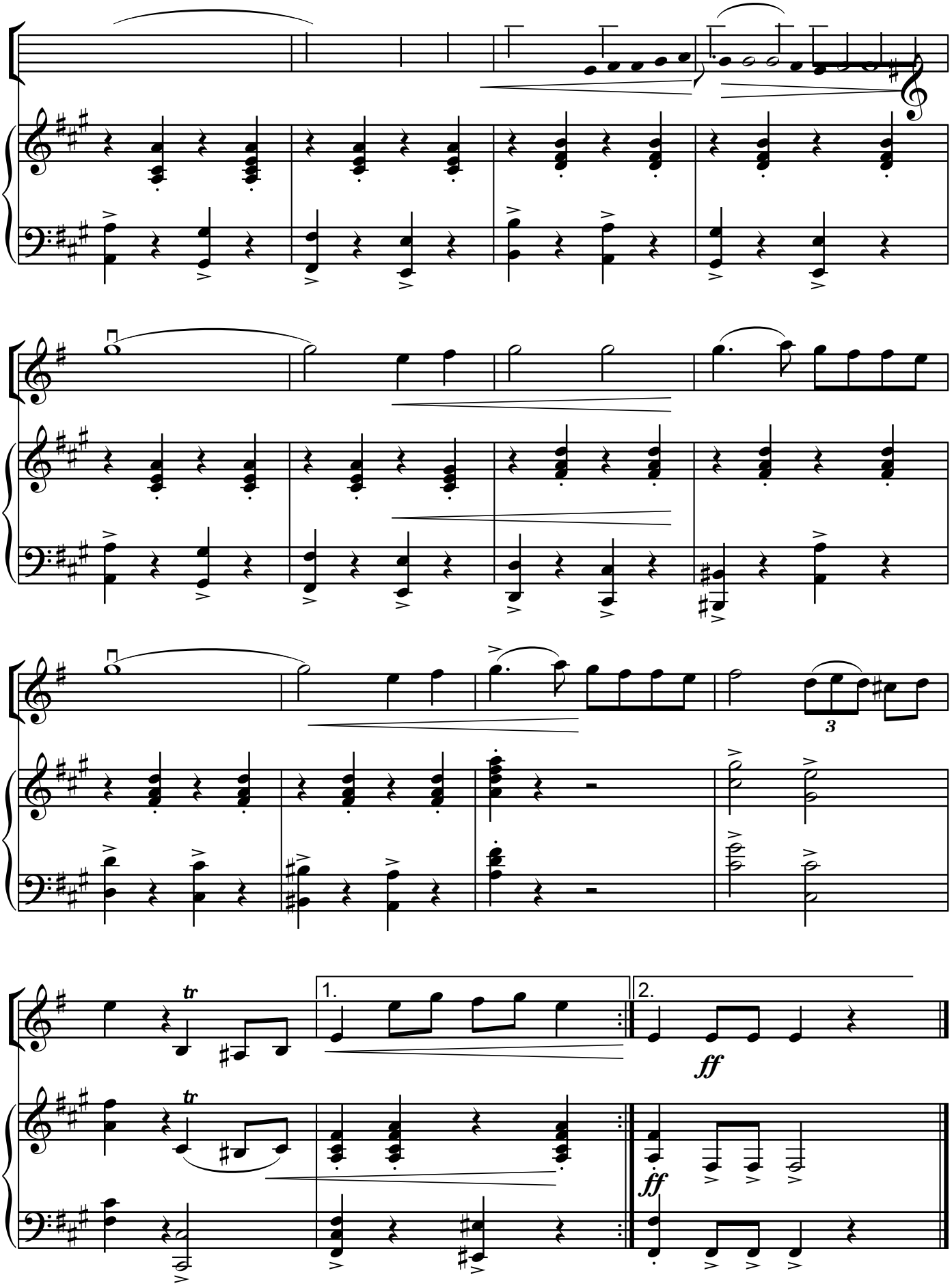
1.
2.
ff
ff

Kansonetta

Henri Persel

Moderato

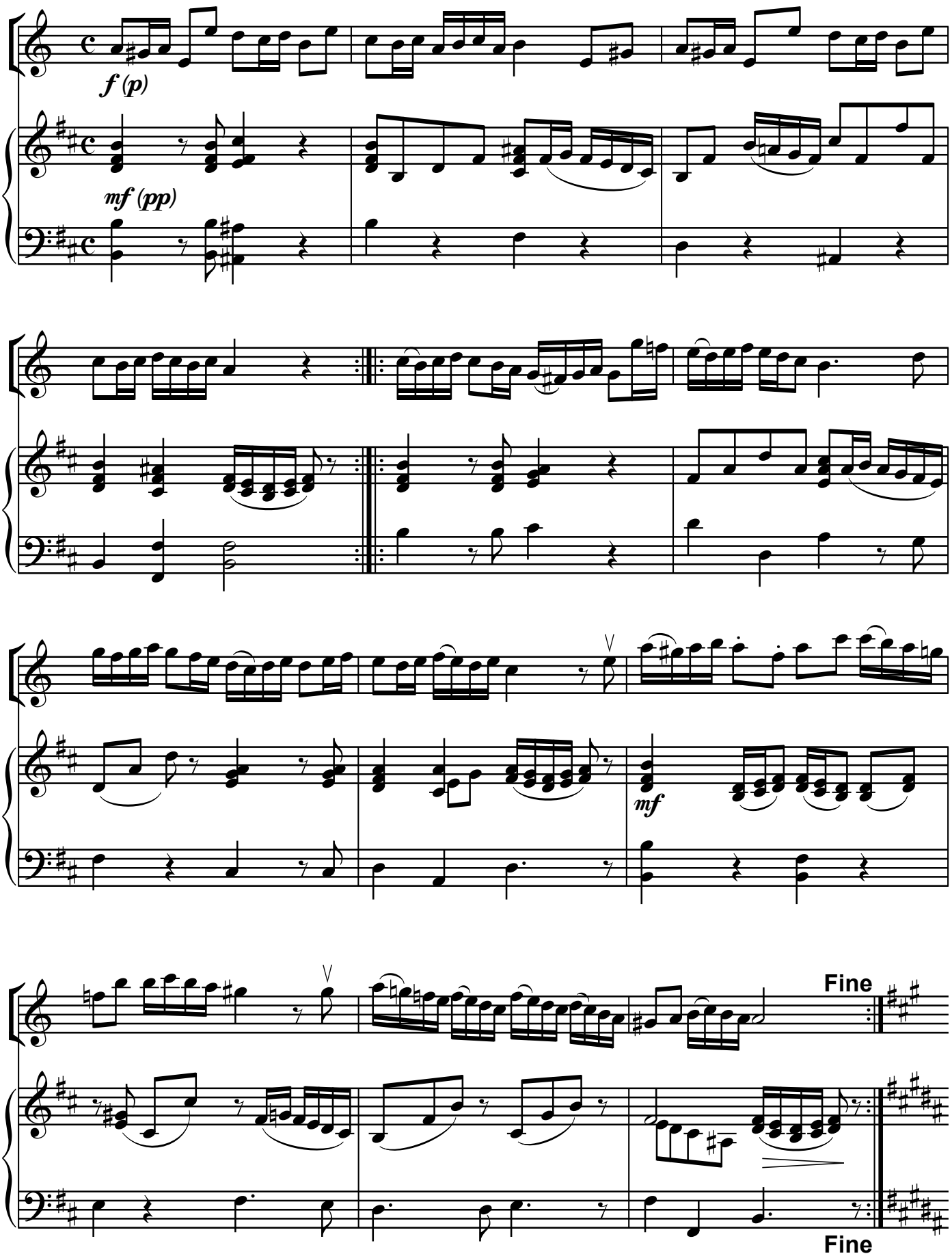

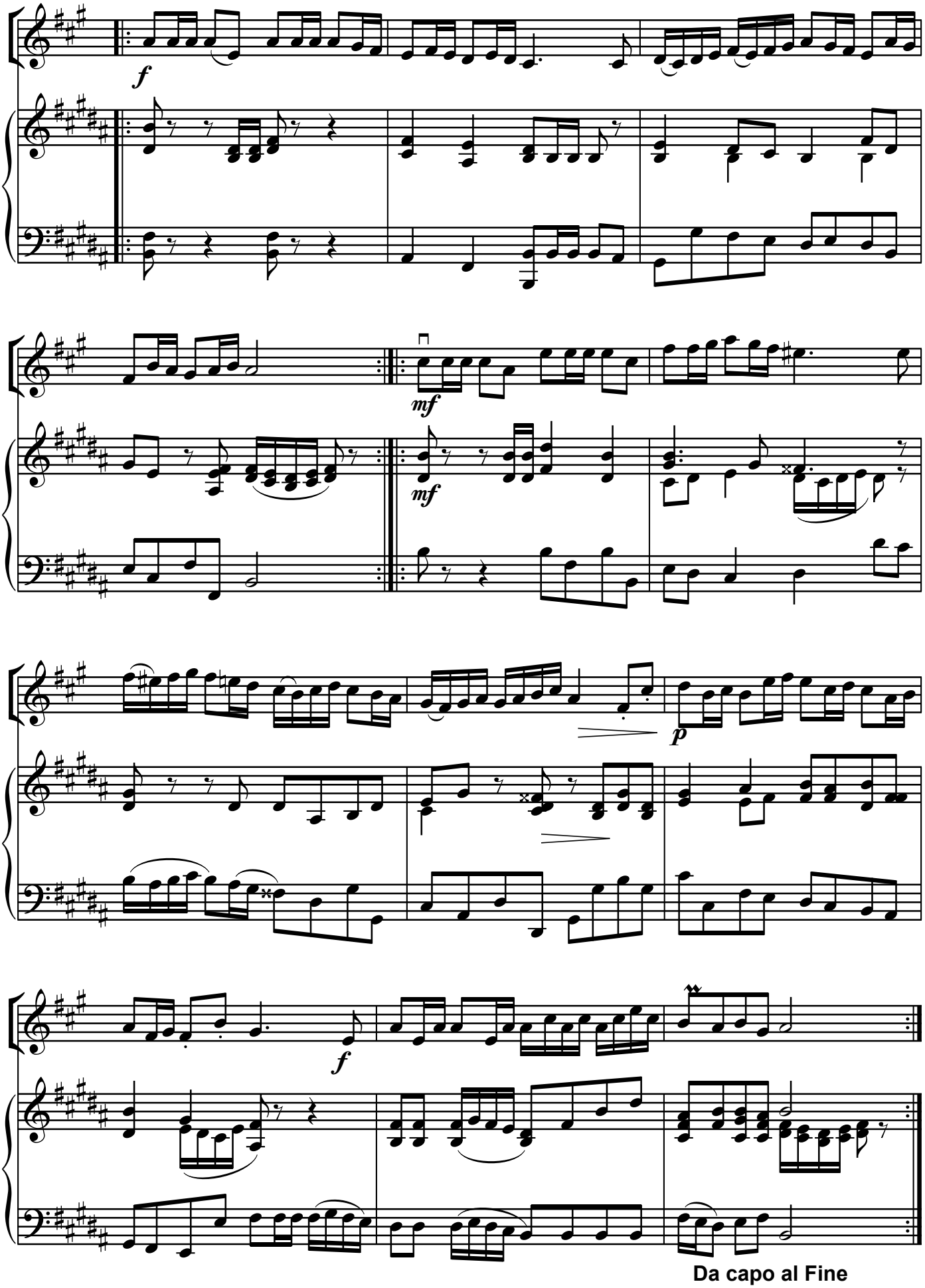
f
mf
mf
p
f
Da capo al Fine

Moldav rəqsi

(duet)

Vivace

İşləyəni E.Markarov

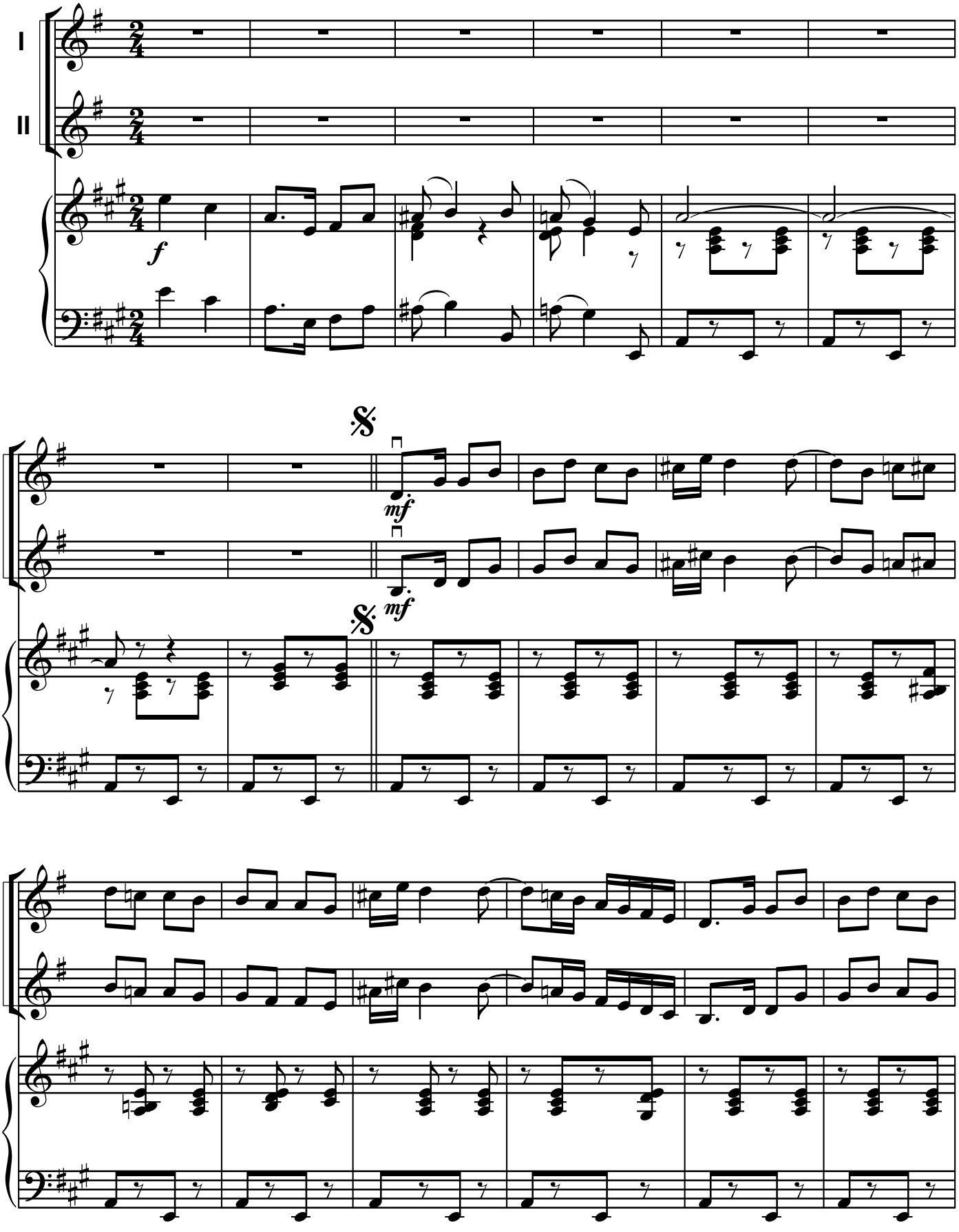

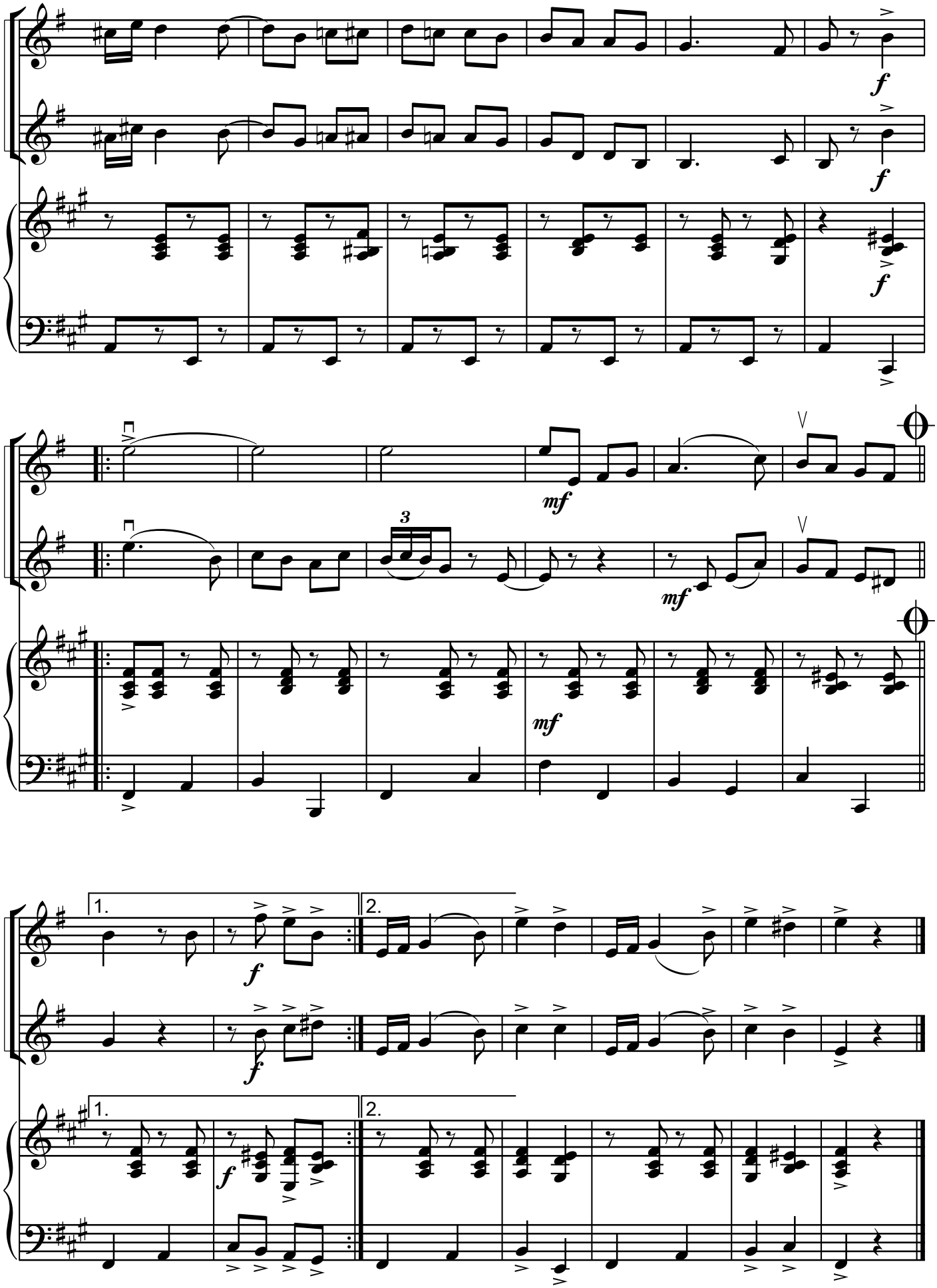
f
f
f
mf
3
mf
mf
1.
2.
f
f
1.
2.
f

Vətənimdir

Moderato con moto

Süleyman Ələsgərov

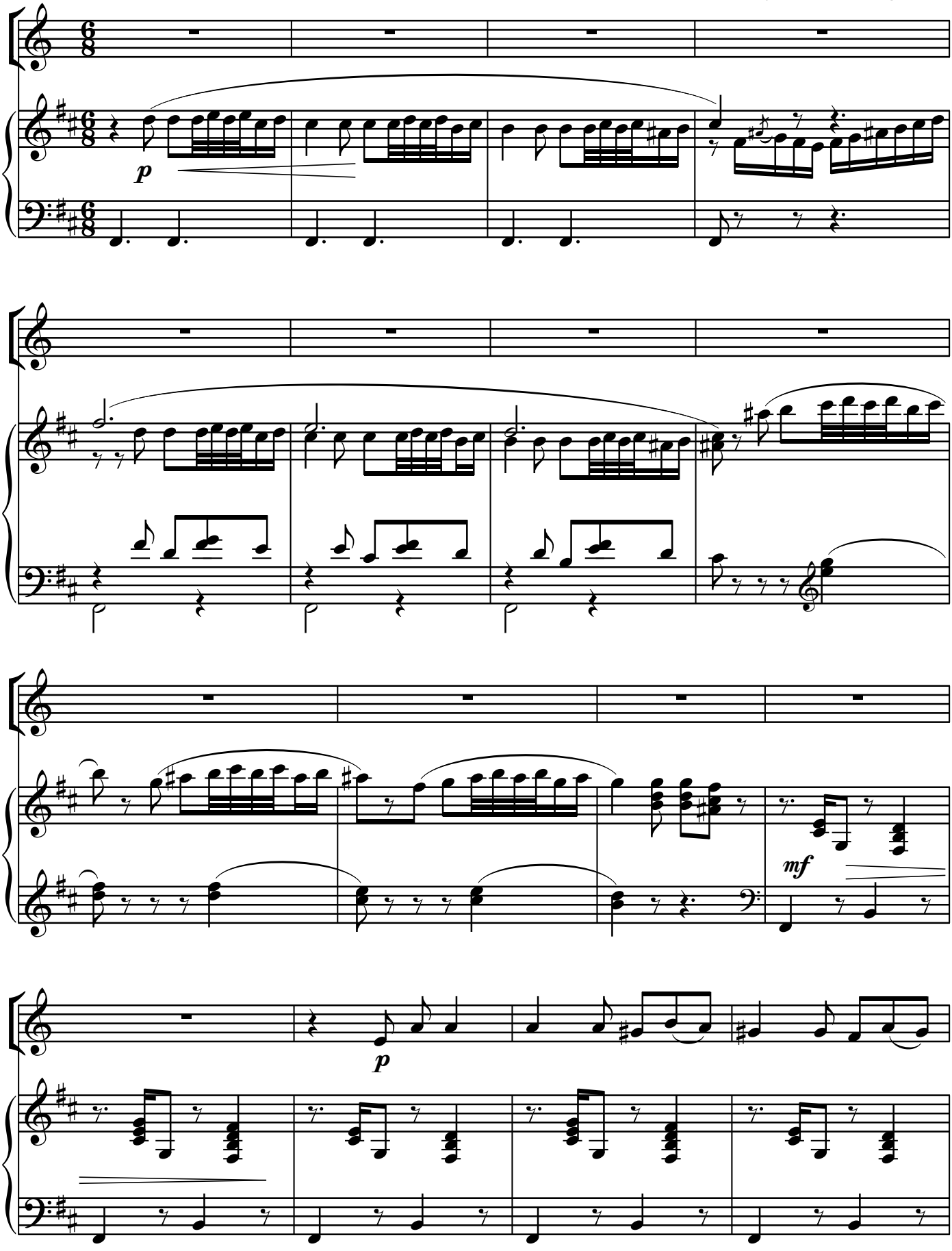

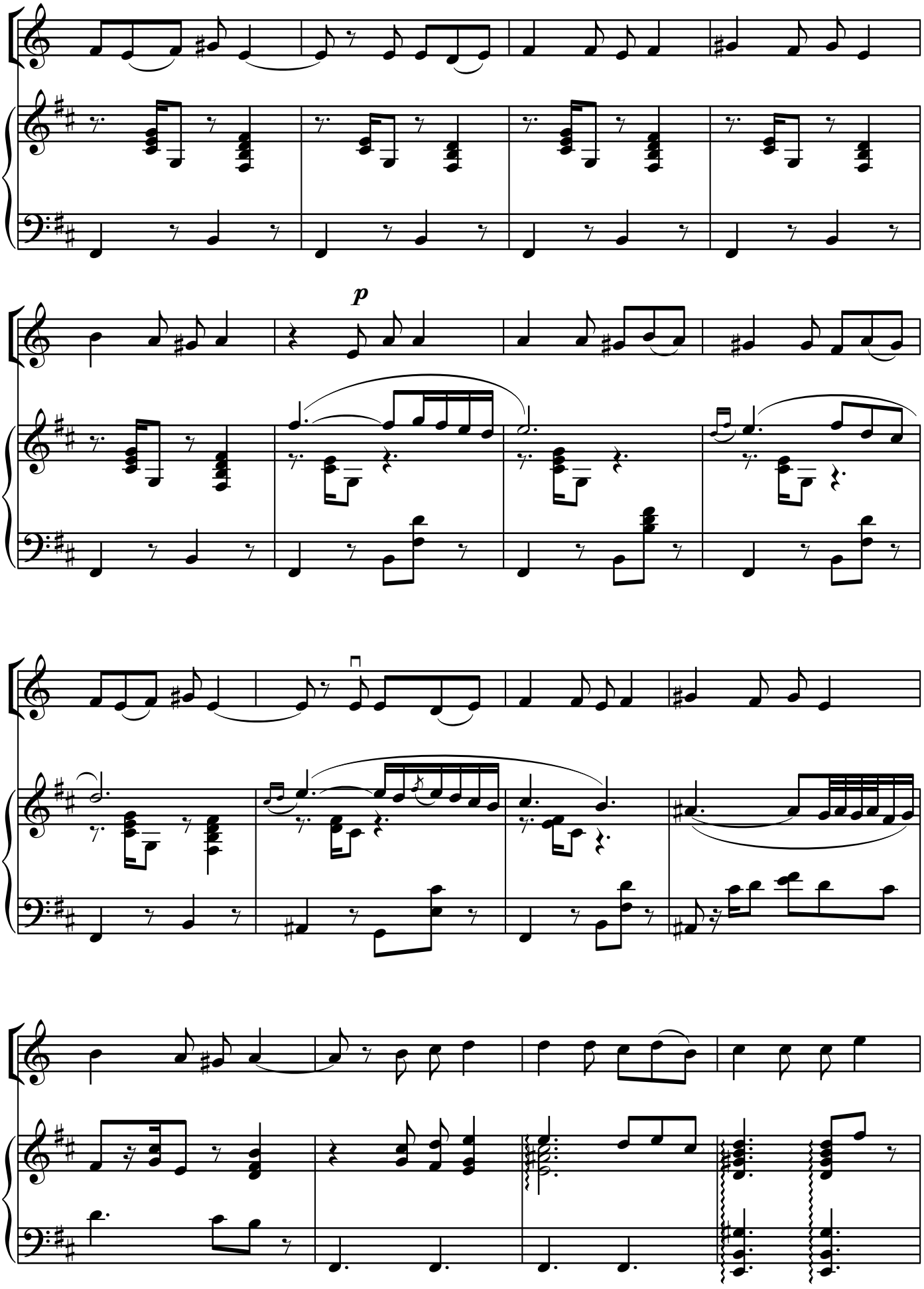
p

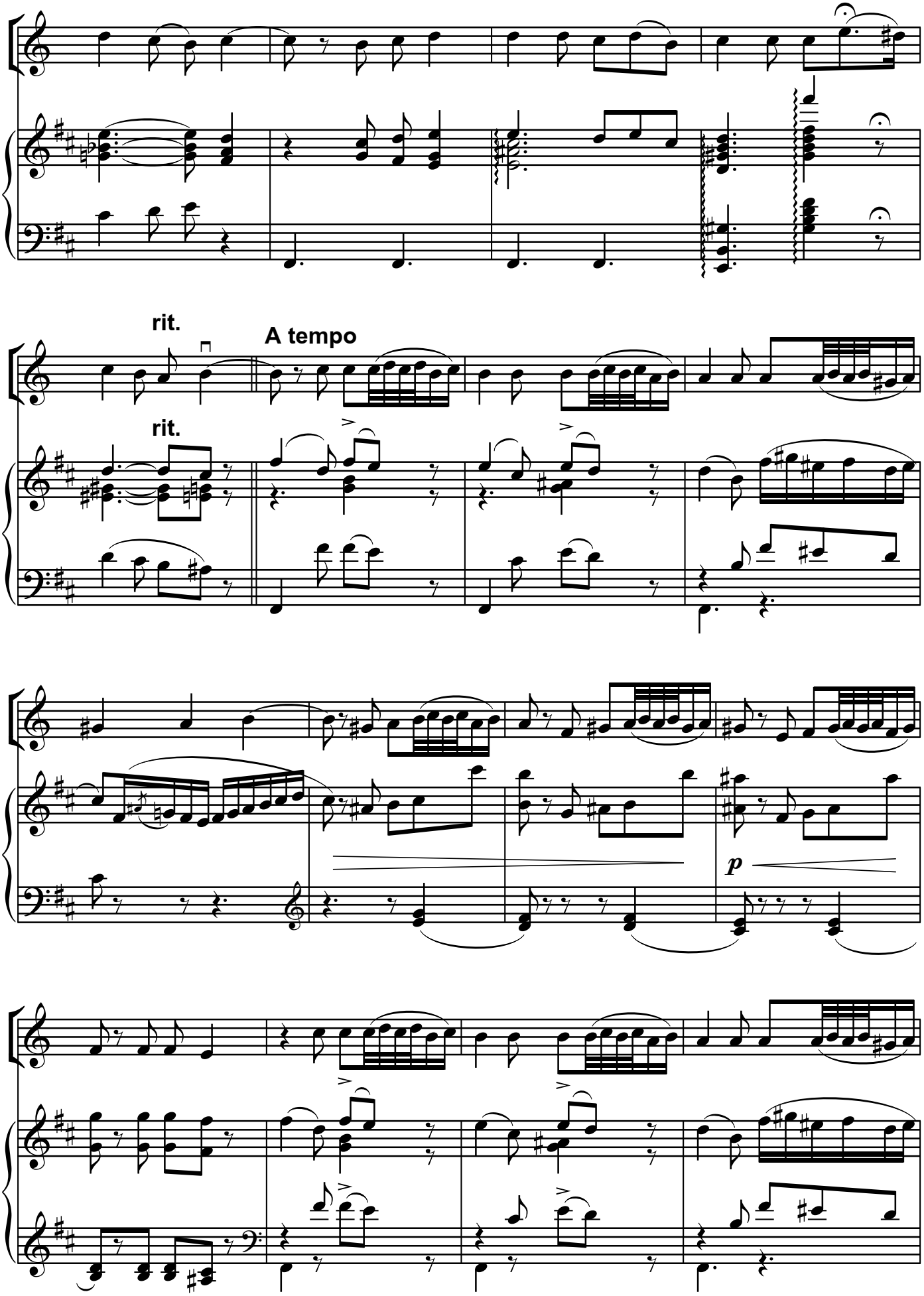
rit.
A tempo
rit.
p

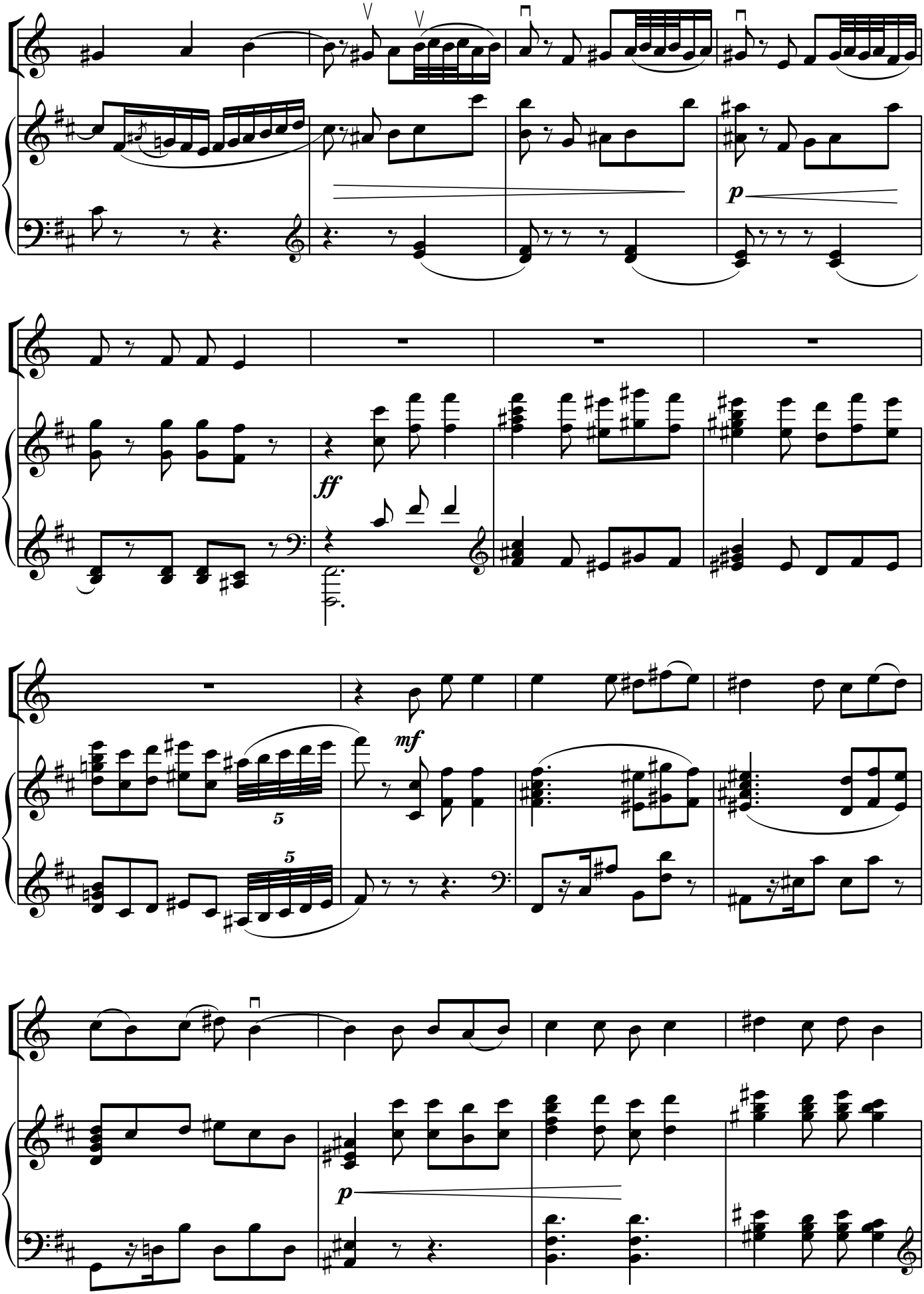
p
ff
mf
5
5
p

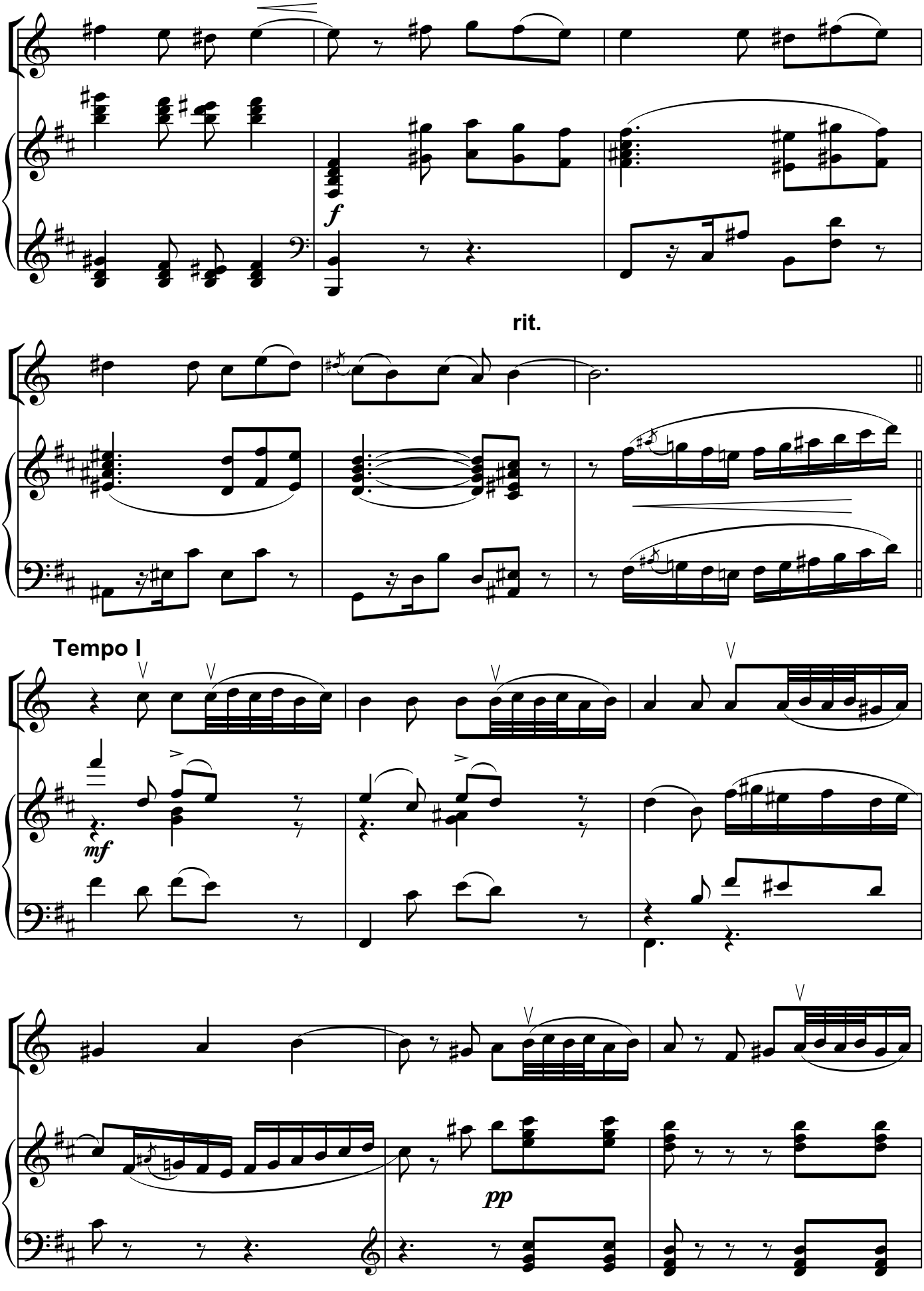
f
rit.
Tempo I
mf
pp

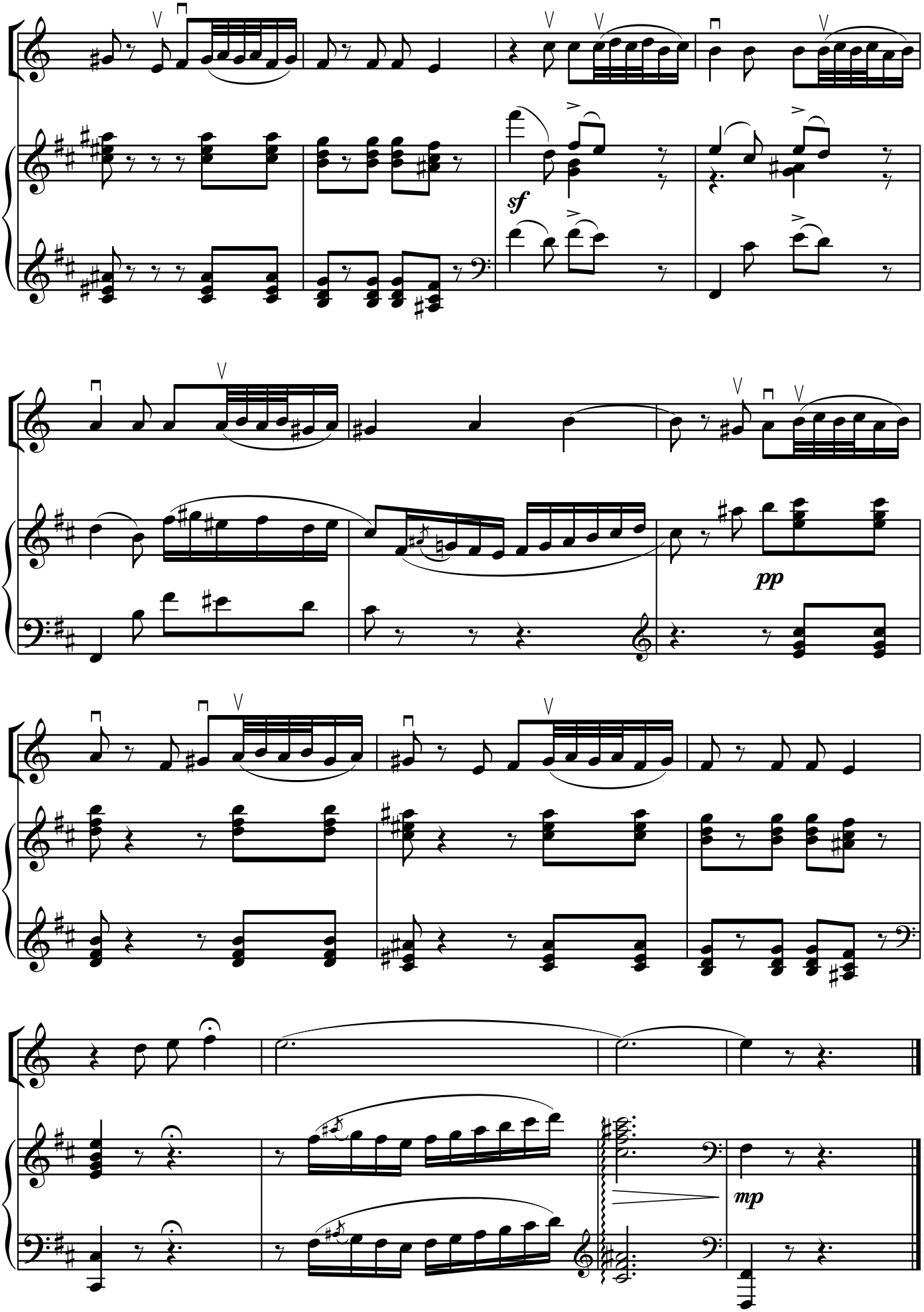
sf
pp
mp

Bulaq başında

Fikrət Əmirov

Moderato

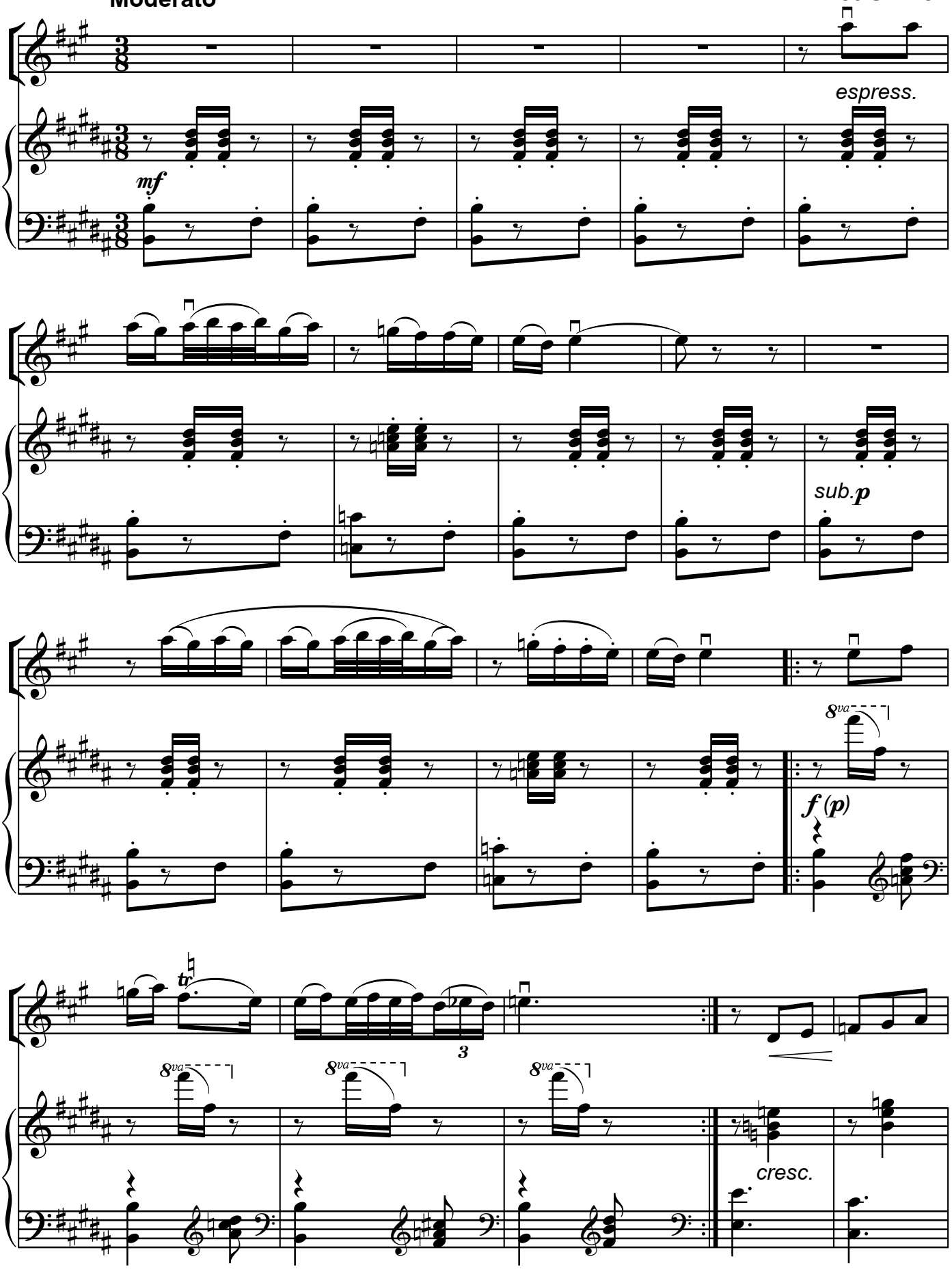

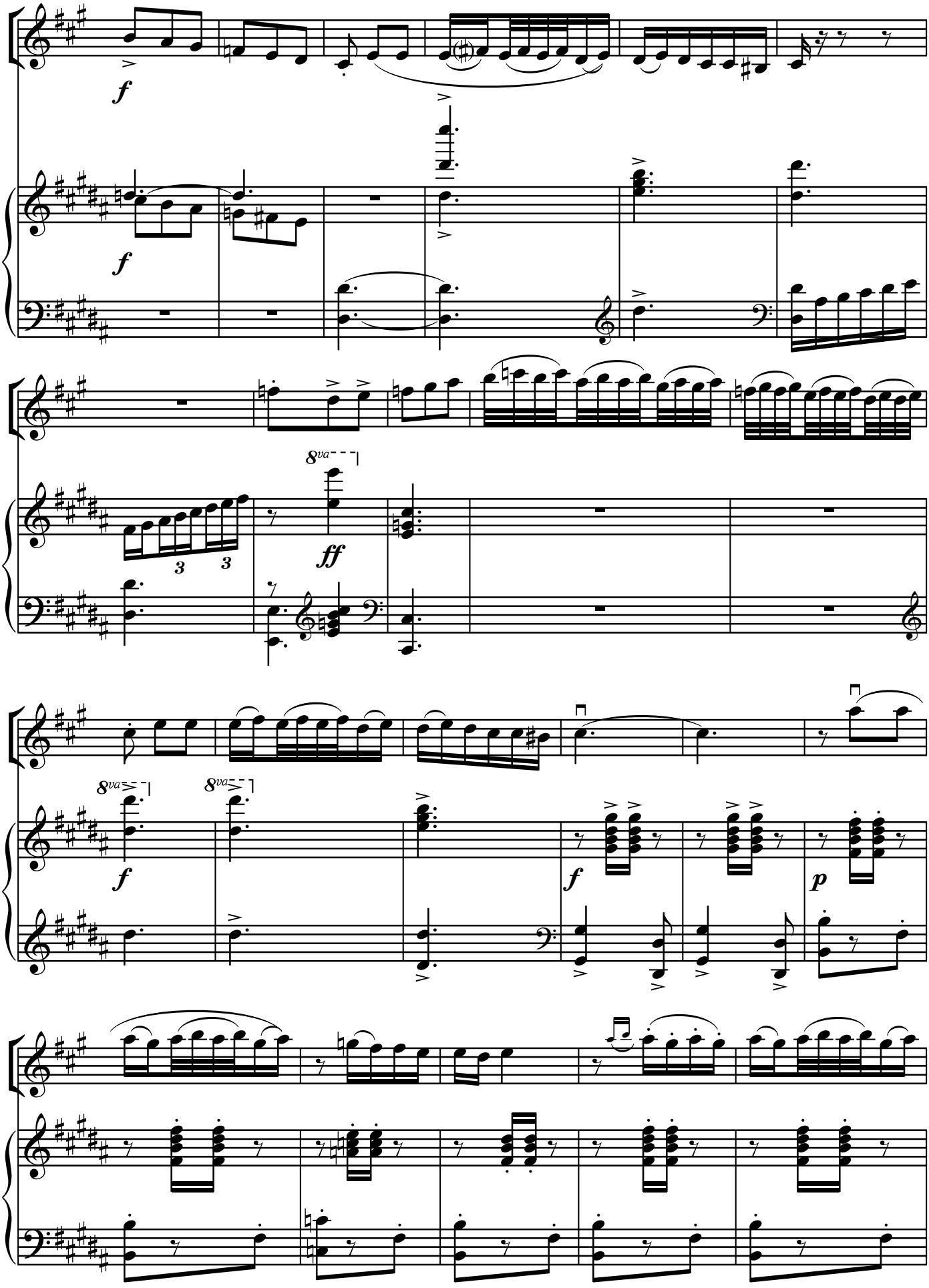
f
f
ff
8va
f
p

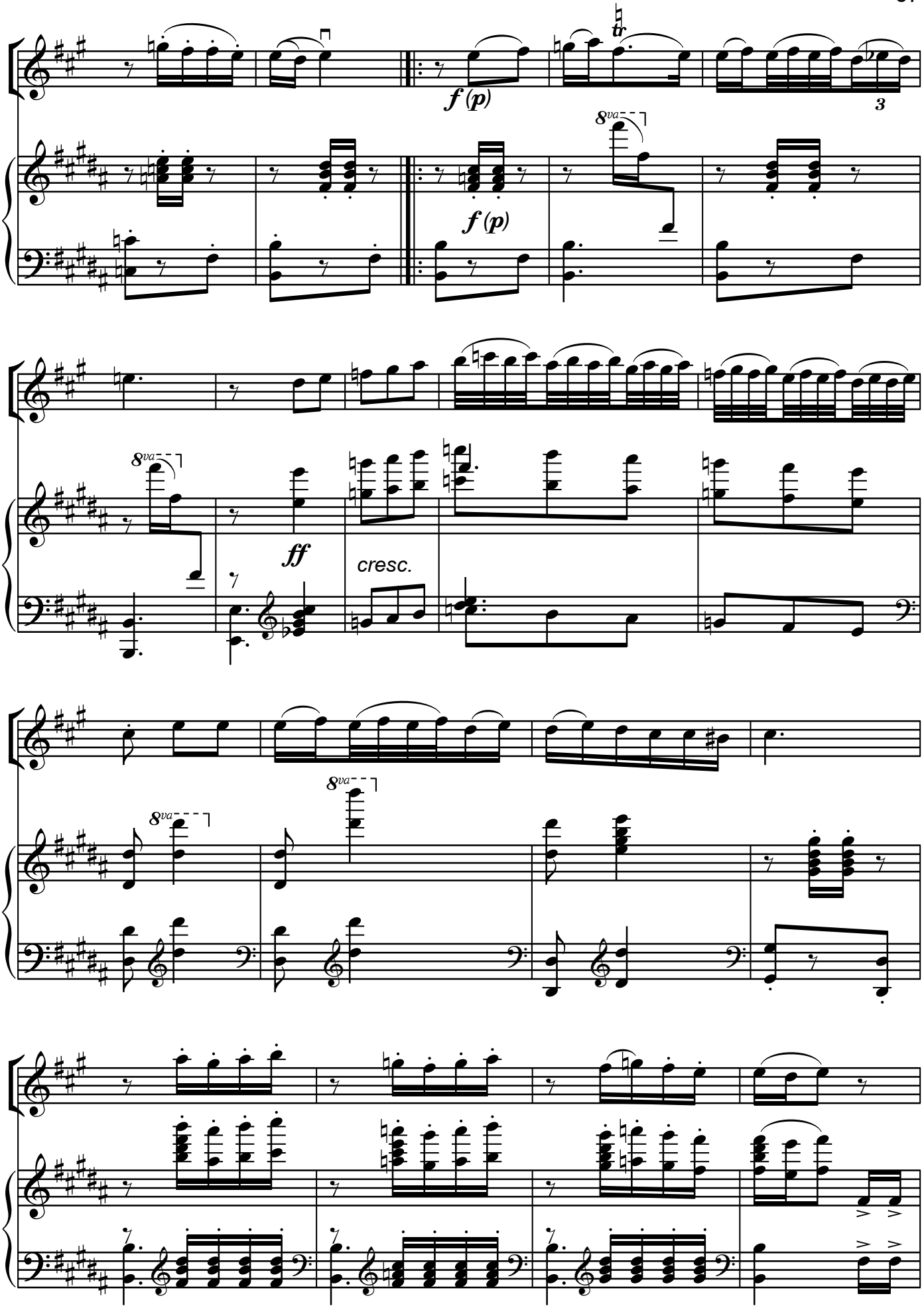
f (p)
f (p)
8va
3
8va
ff
cresc.
8va
8va

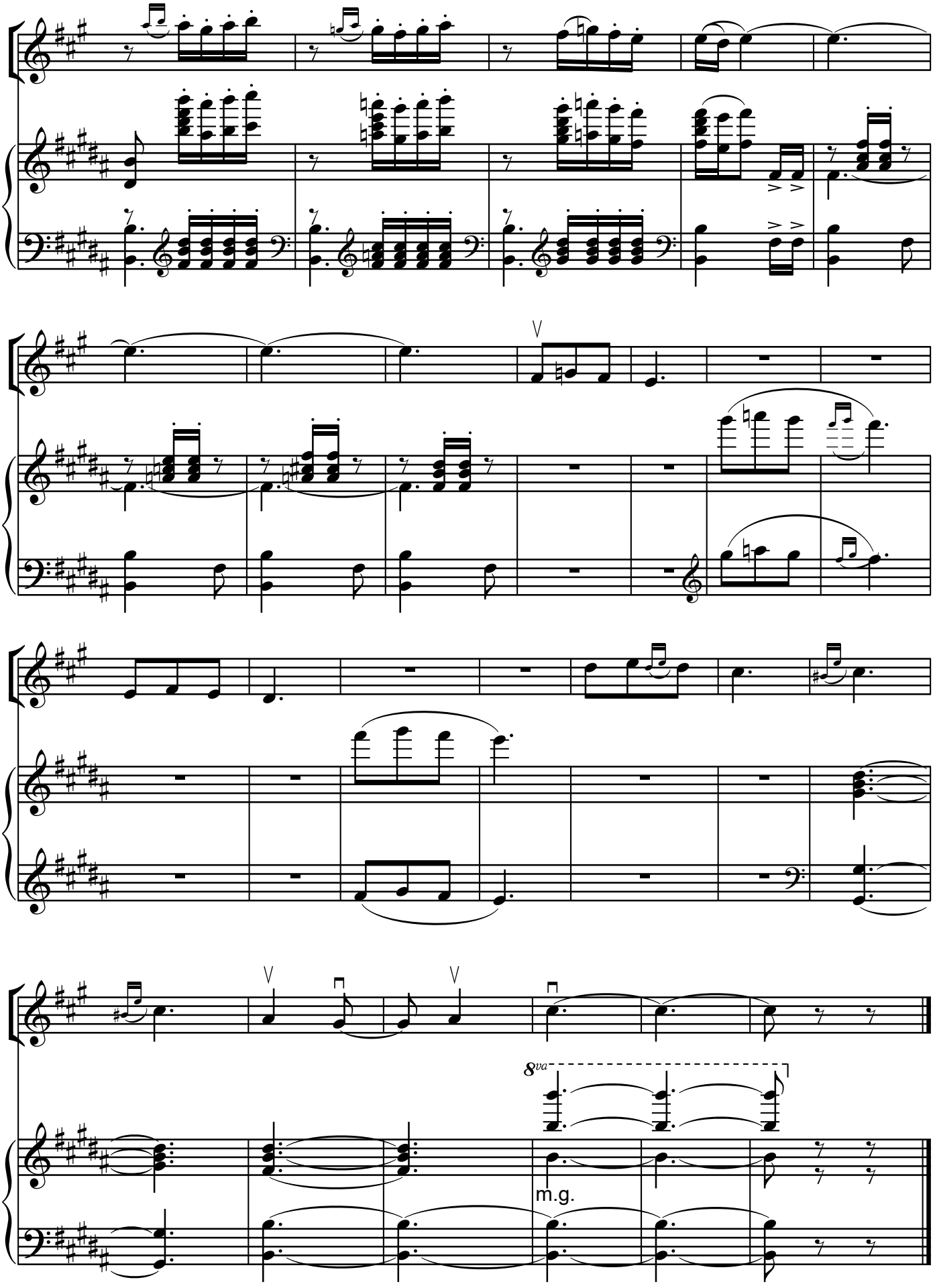
8va
m.g.

Rəqs

("Koroğlu" operasından)

Üzeyir Hacıbəyli

Presto

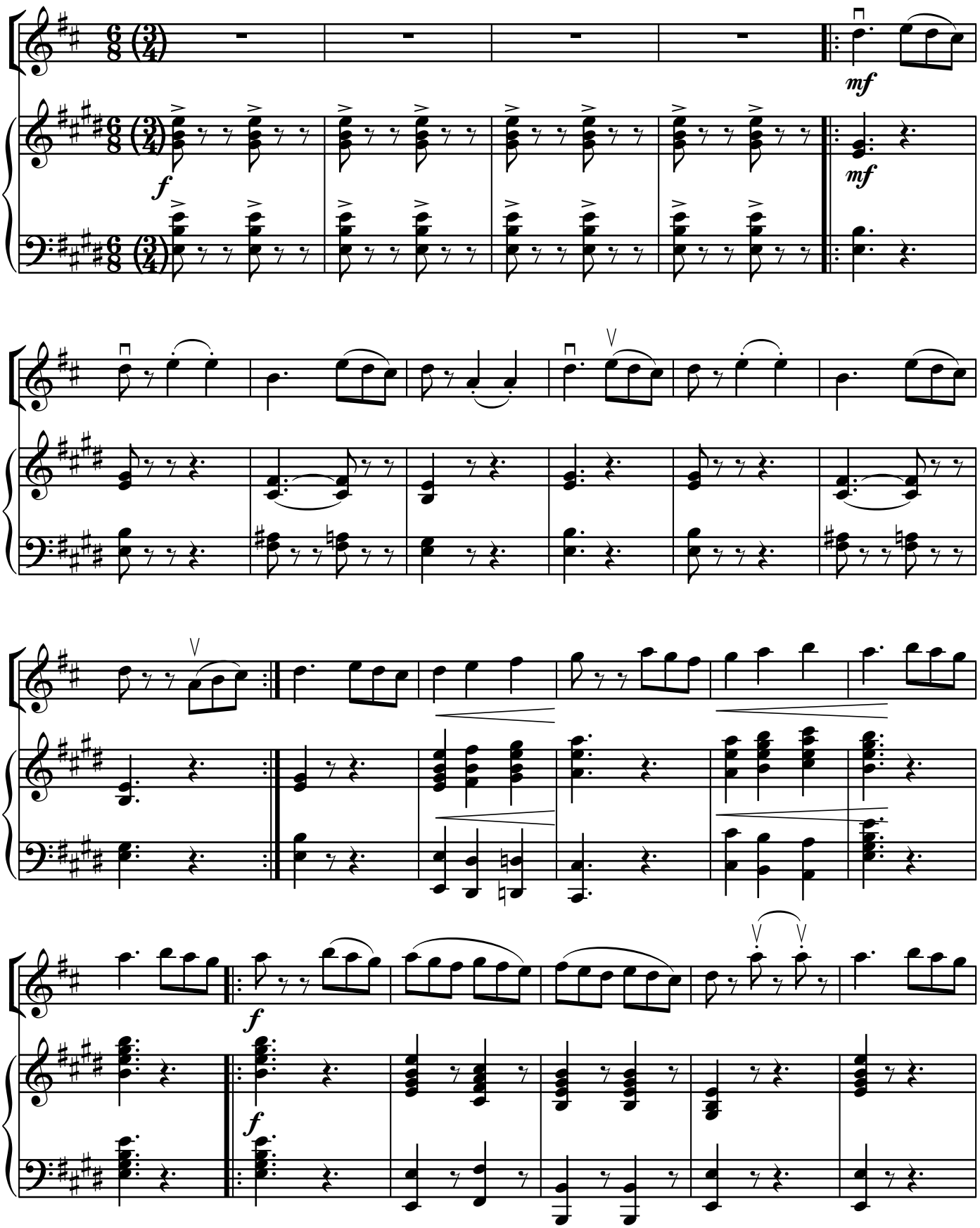

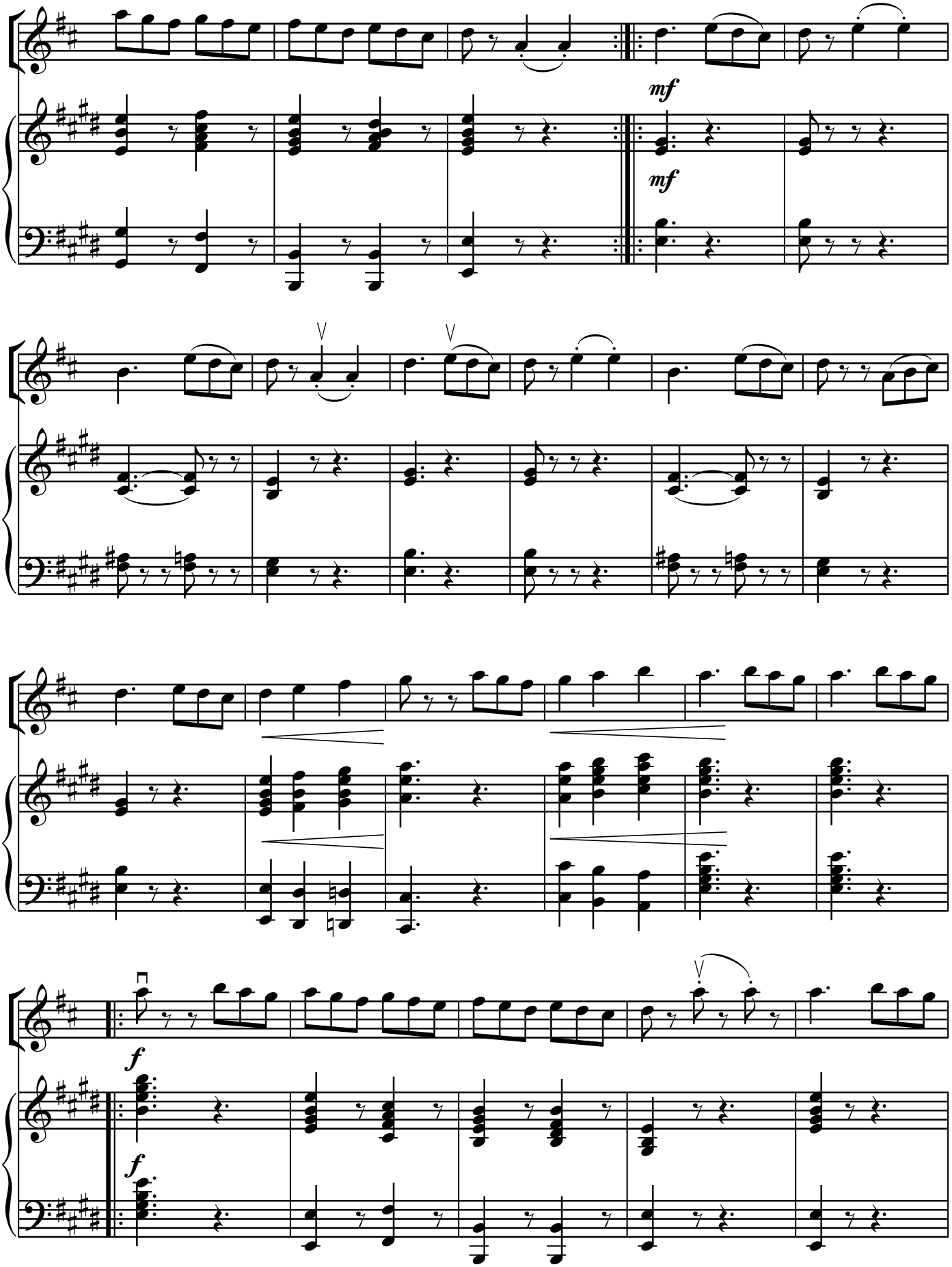
mf
mf
f
f

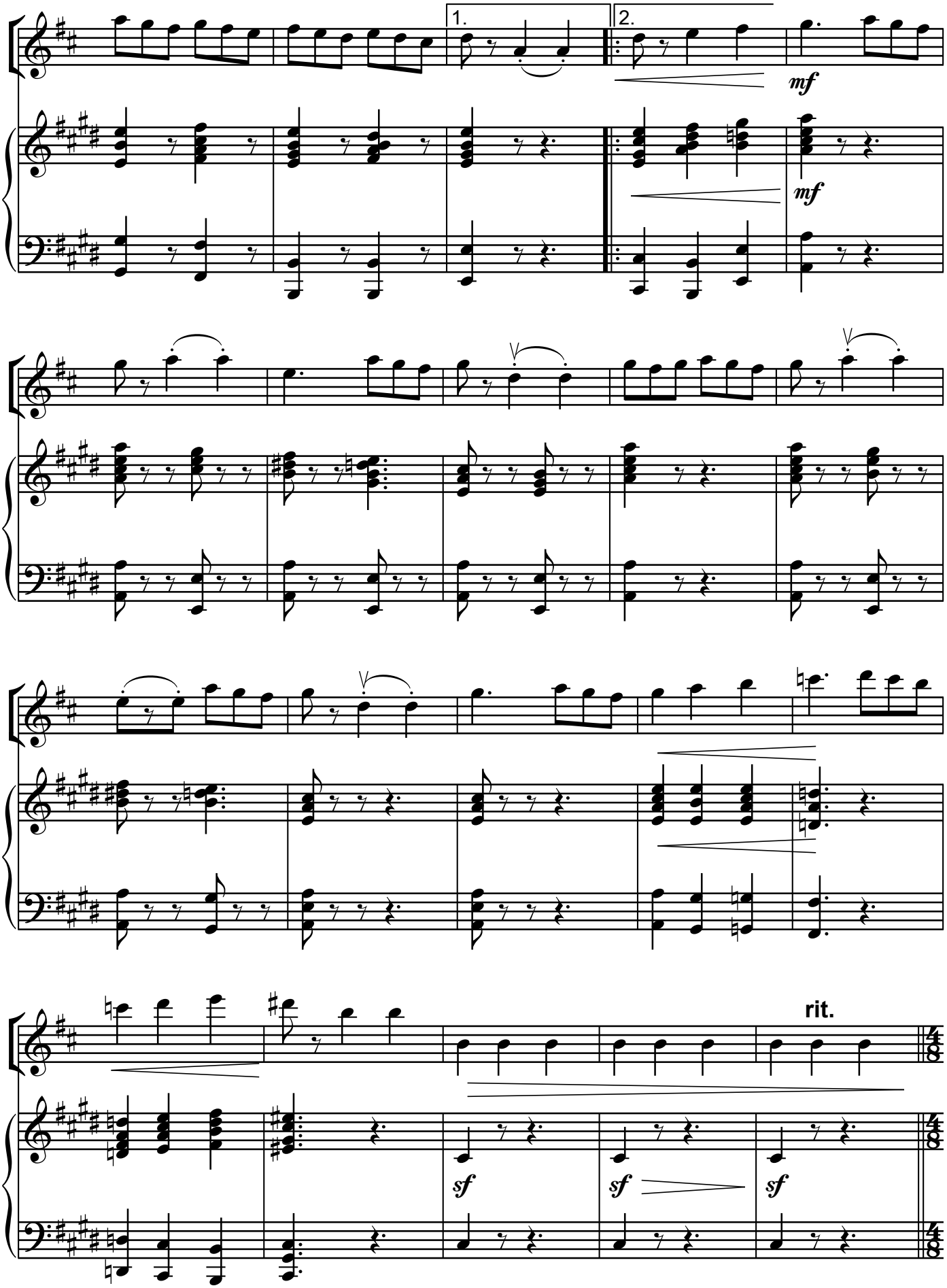
1.
2.
mf
mf
rit.
sf
sf
sf

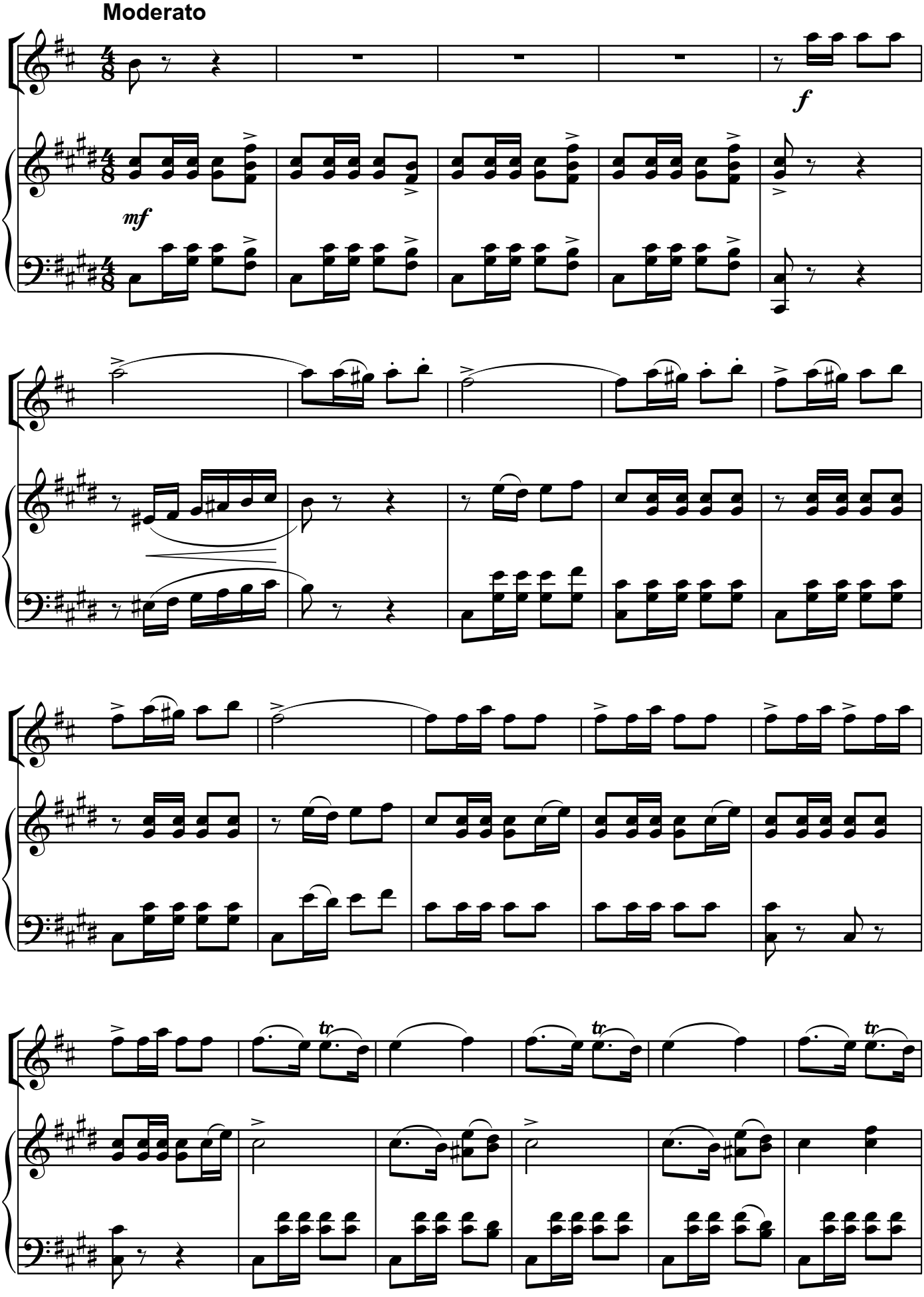
Moderato
f
mf
tr
tr
tr

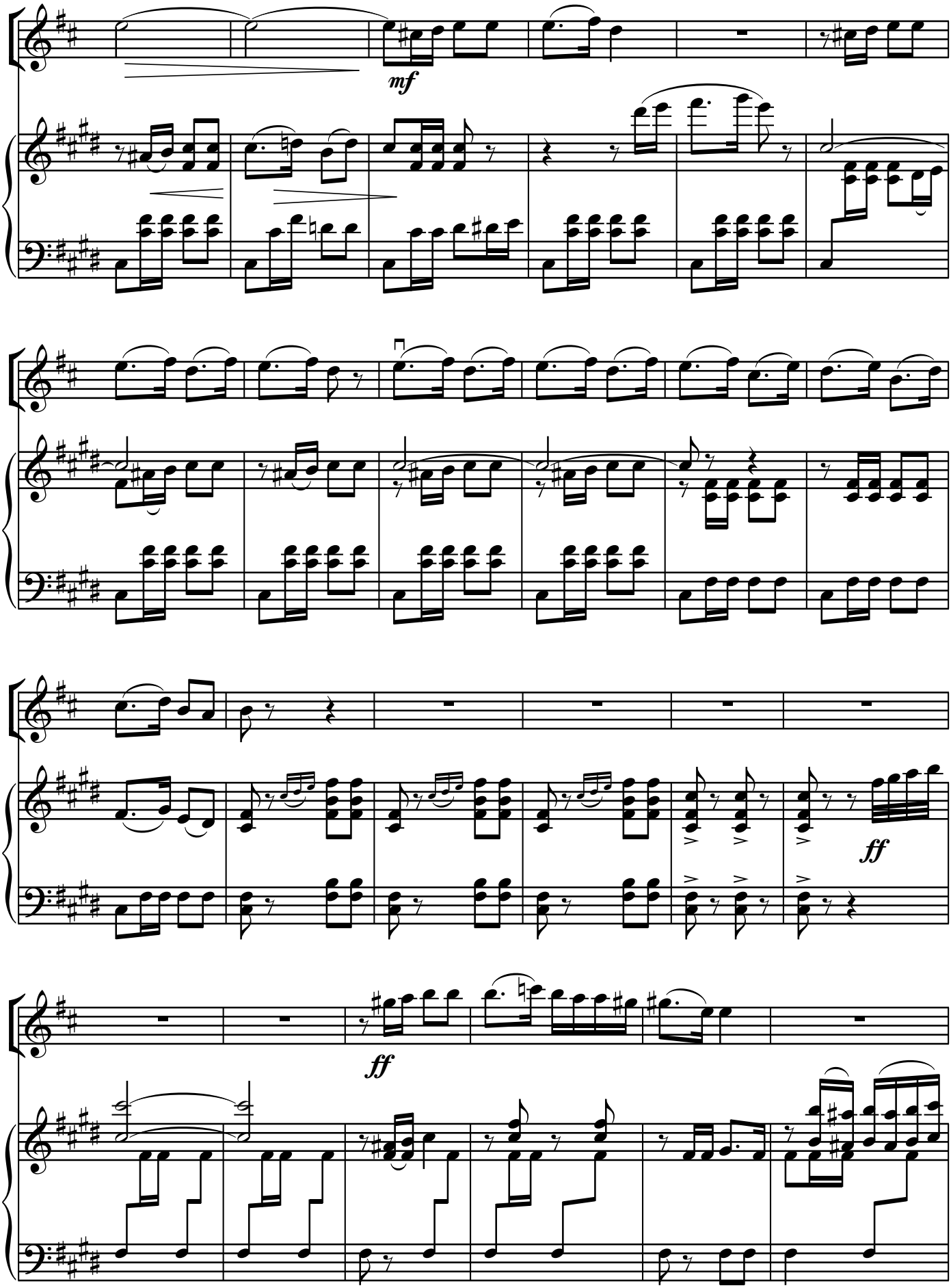
mf
ff
ff

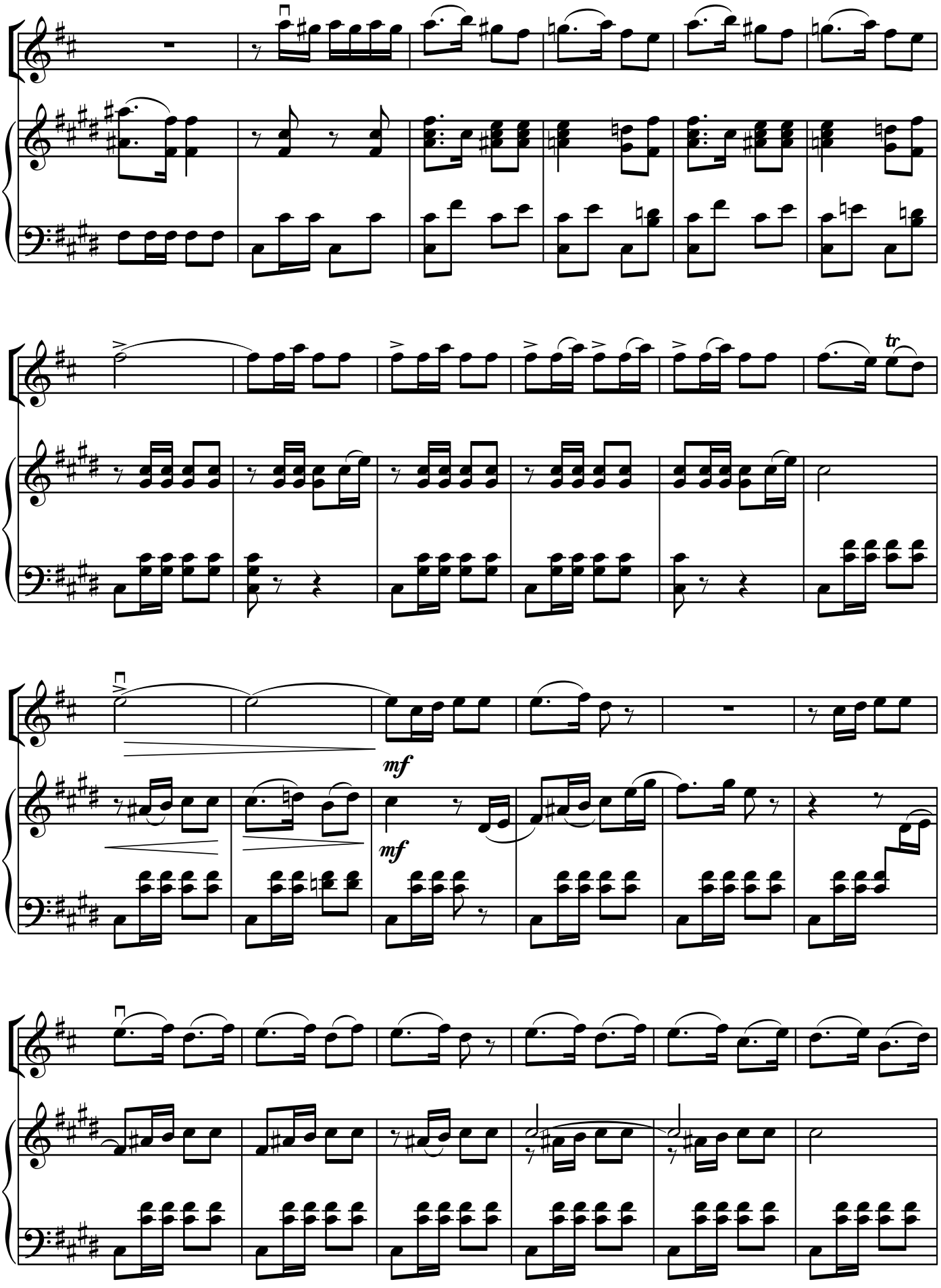
mf
mf

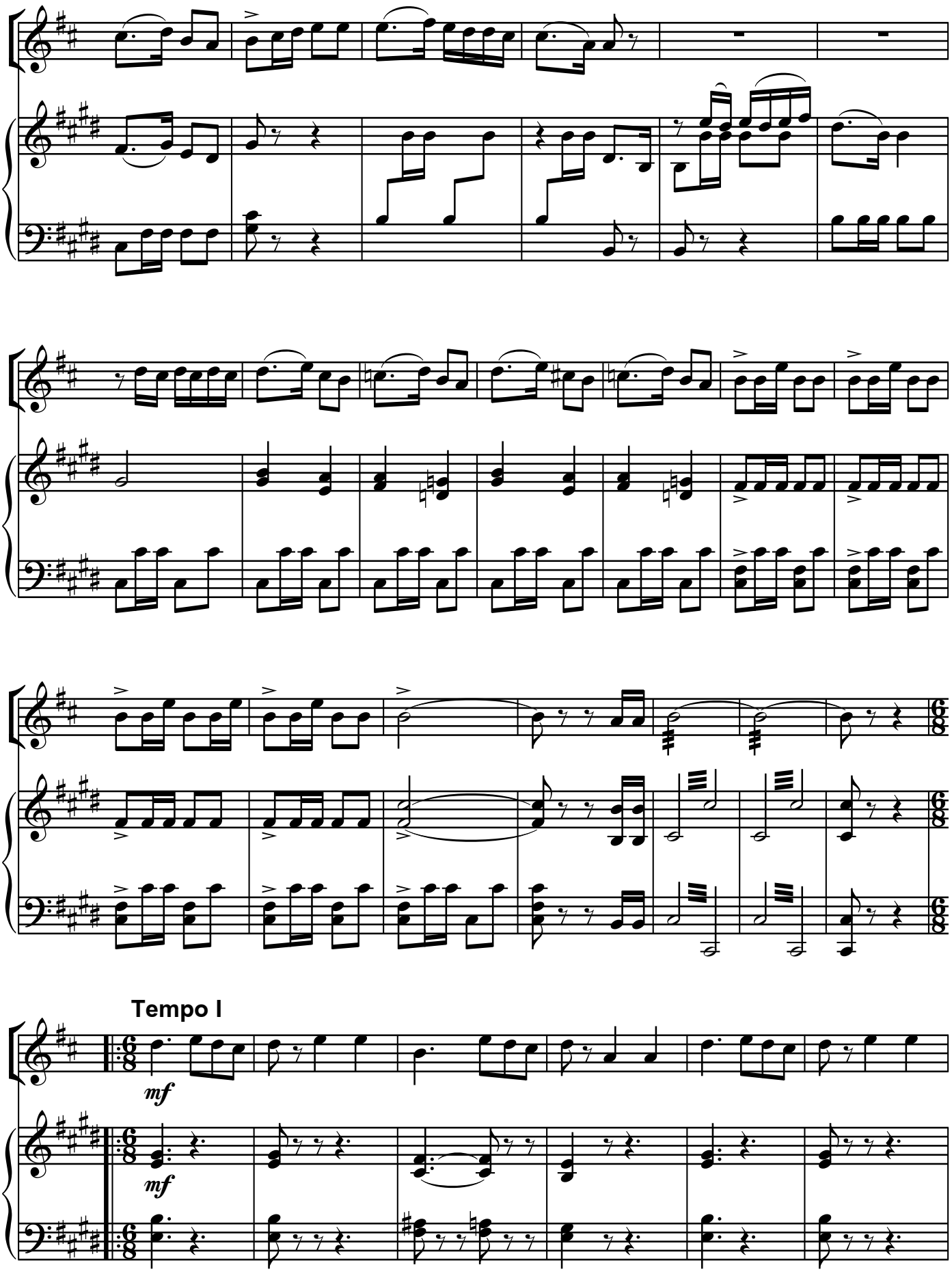
Tempo I
mf
mf

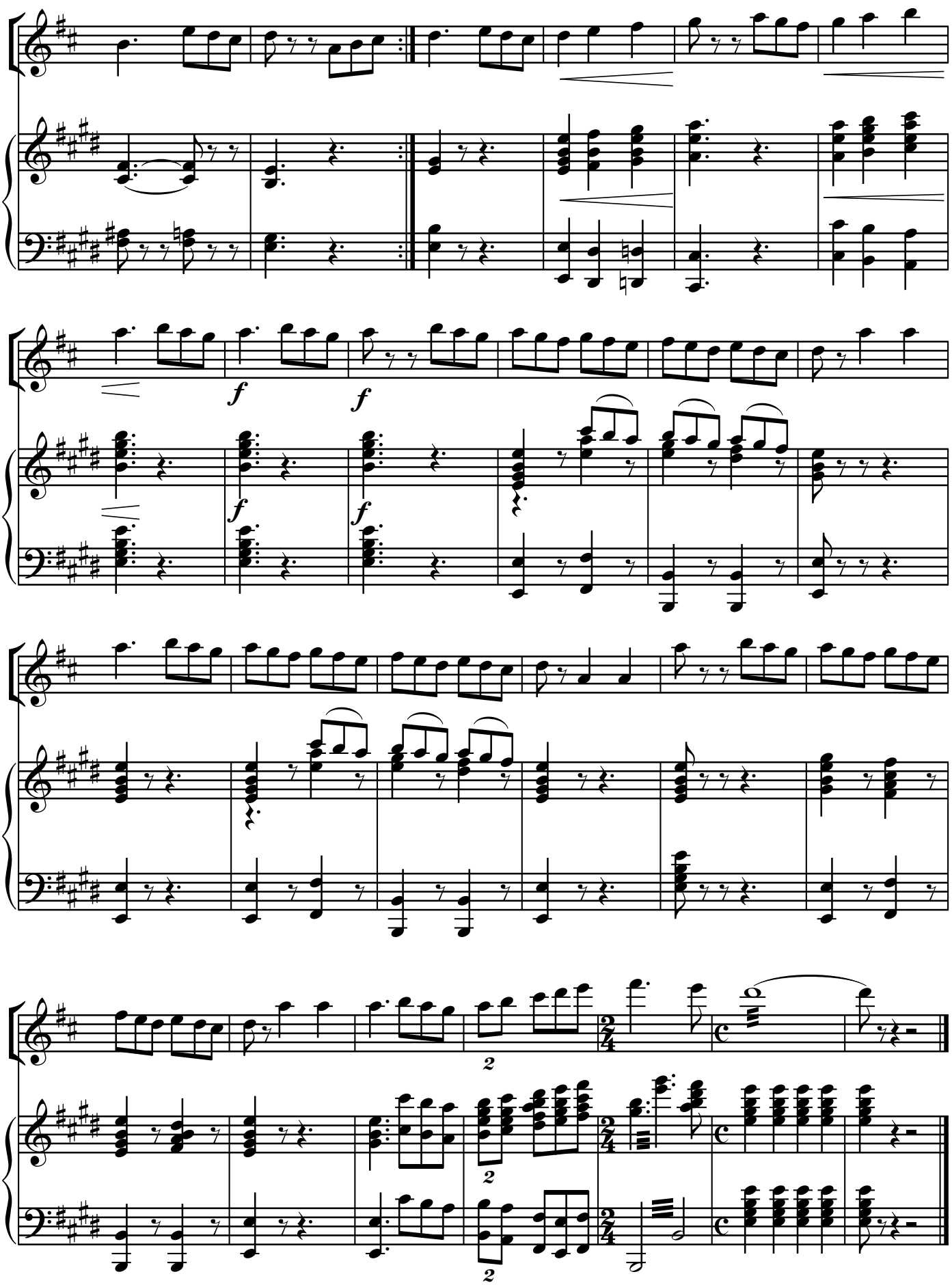
f
f
f
f
2
2

Lekuri

("Daisi" operasından)

Zaxari Paliaşvil

Allegro

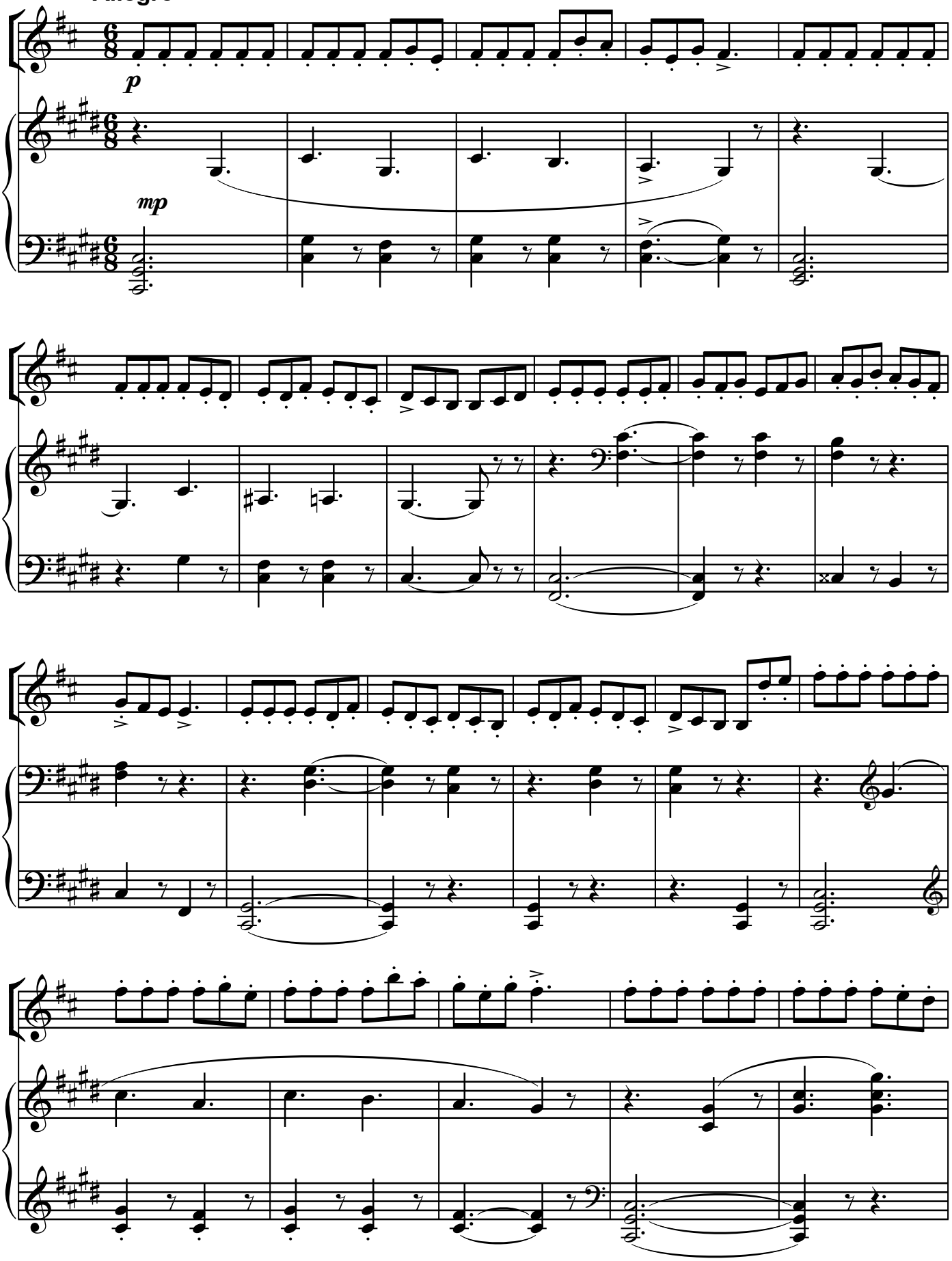

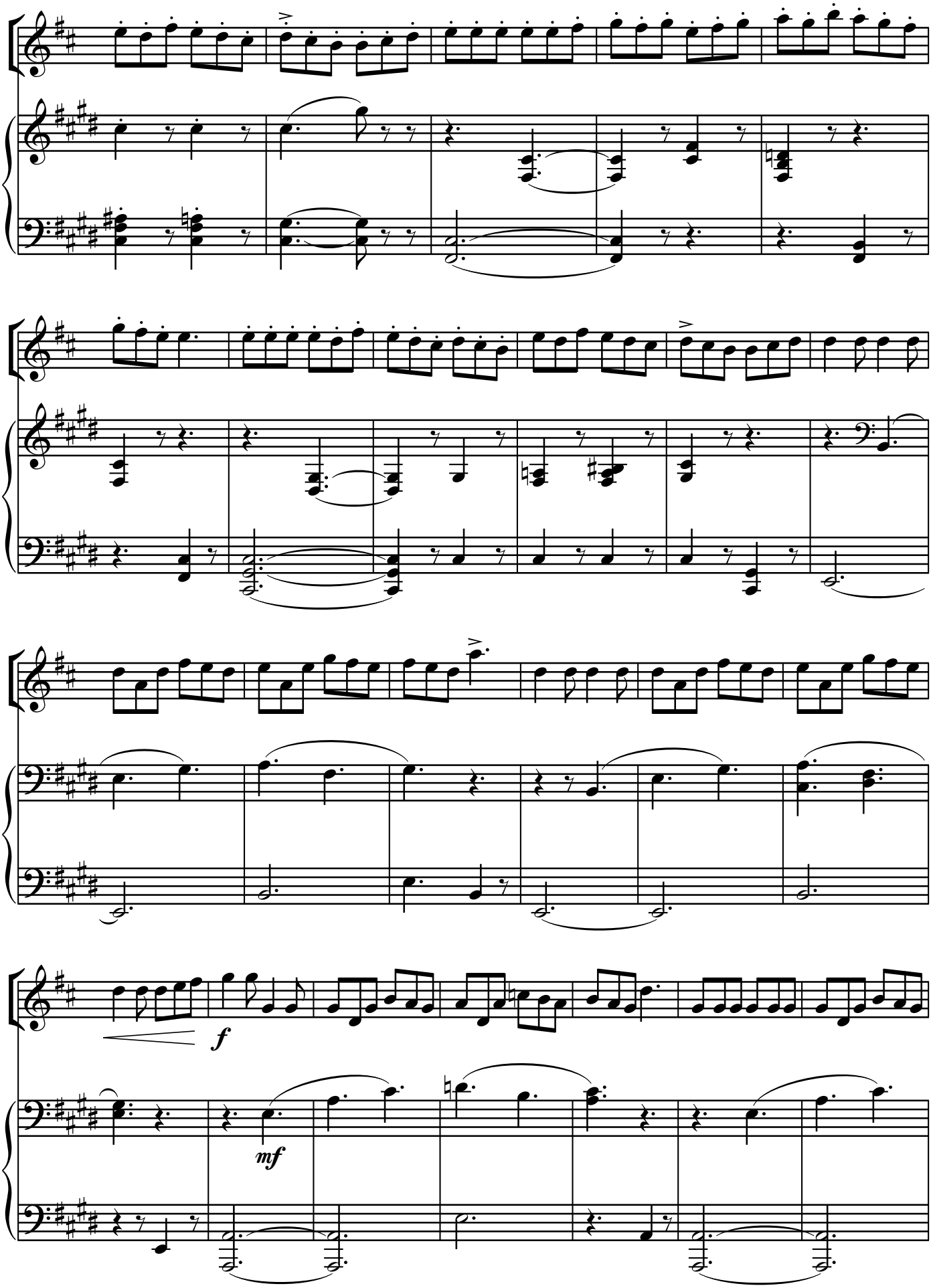
f
mf

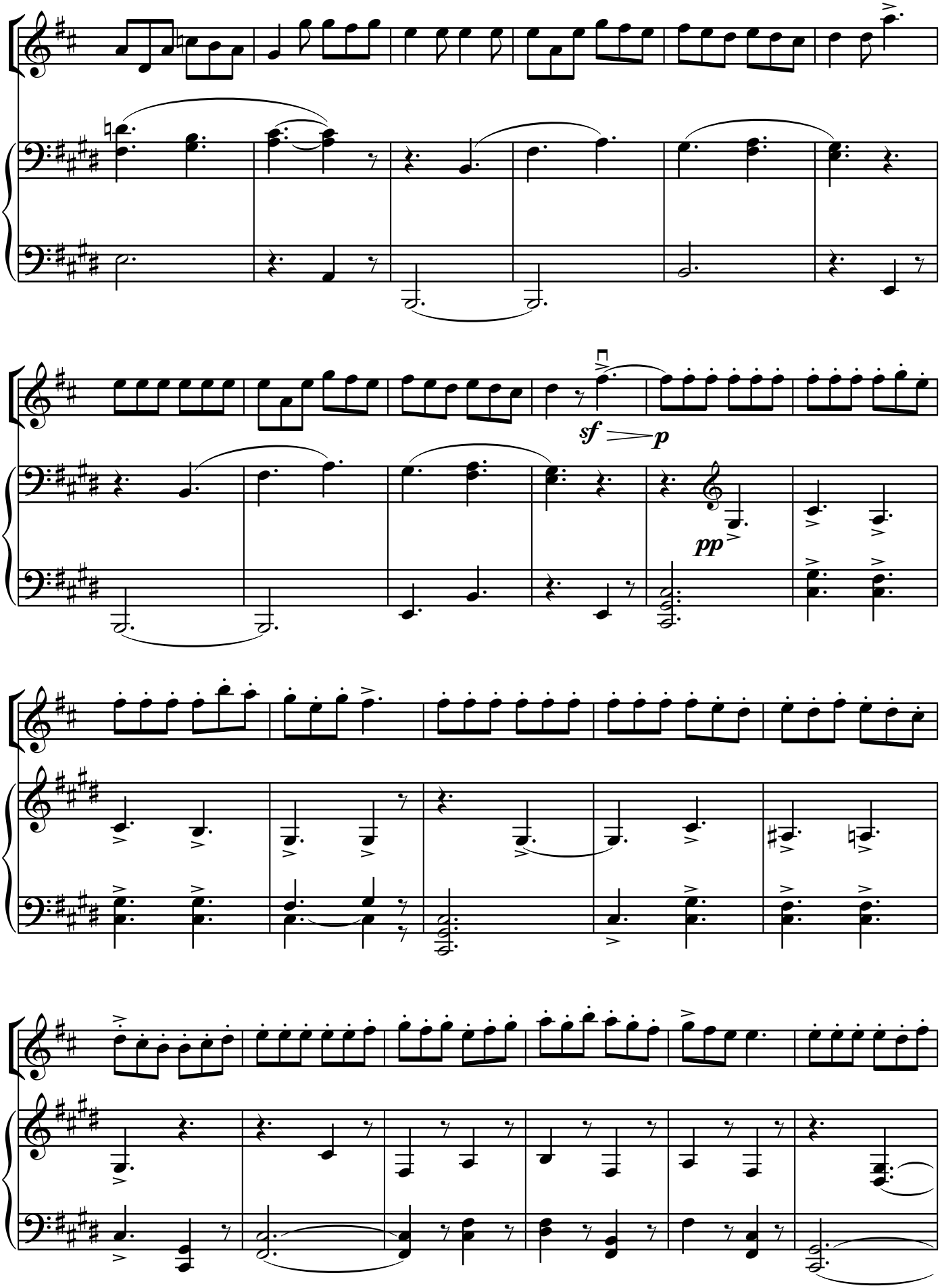
sf
p
pp

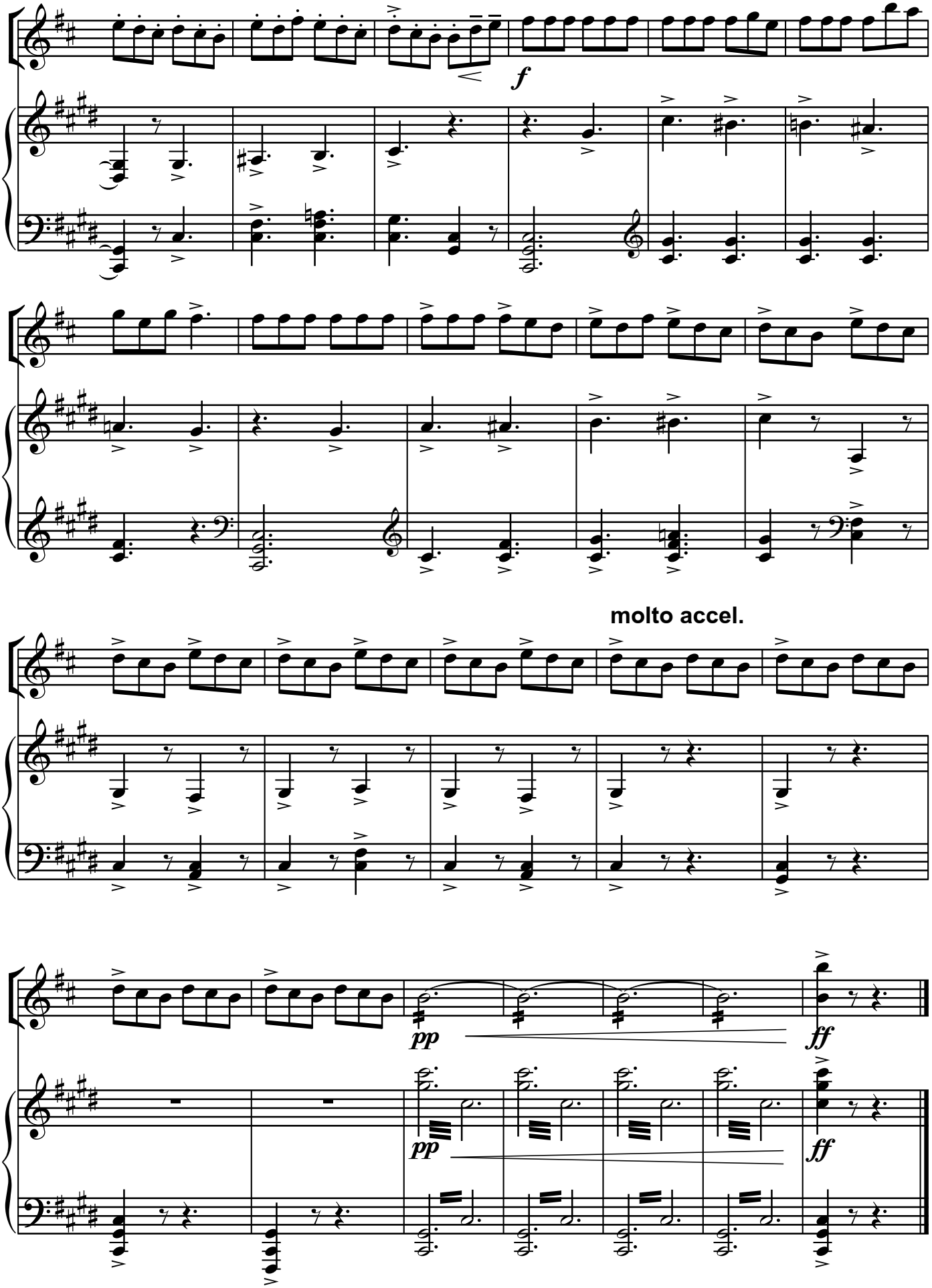
f
molto accel.
pp
ff
pp
ff

Qərənfil

Allegretto

Vasif Adıgözəlov

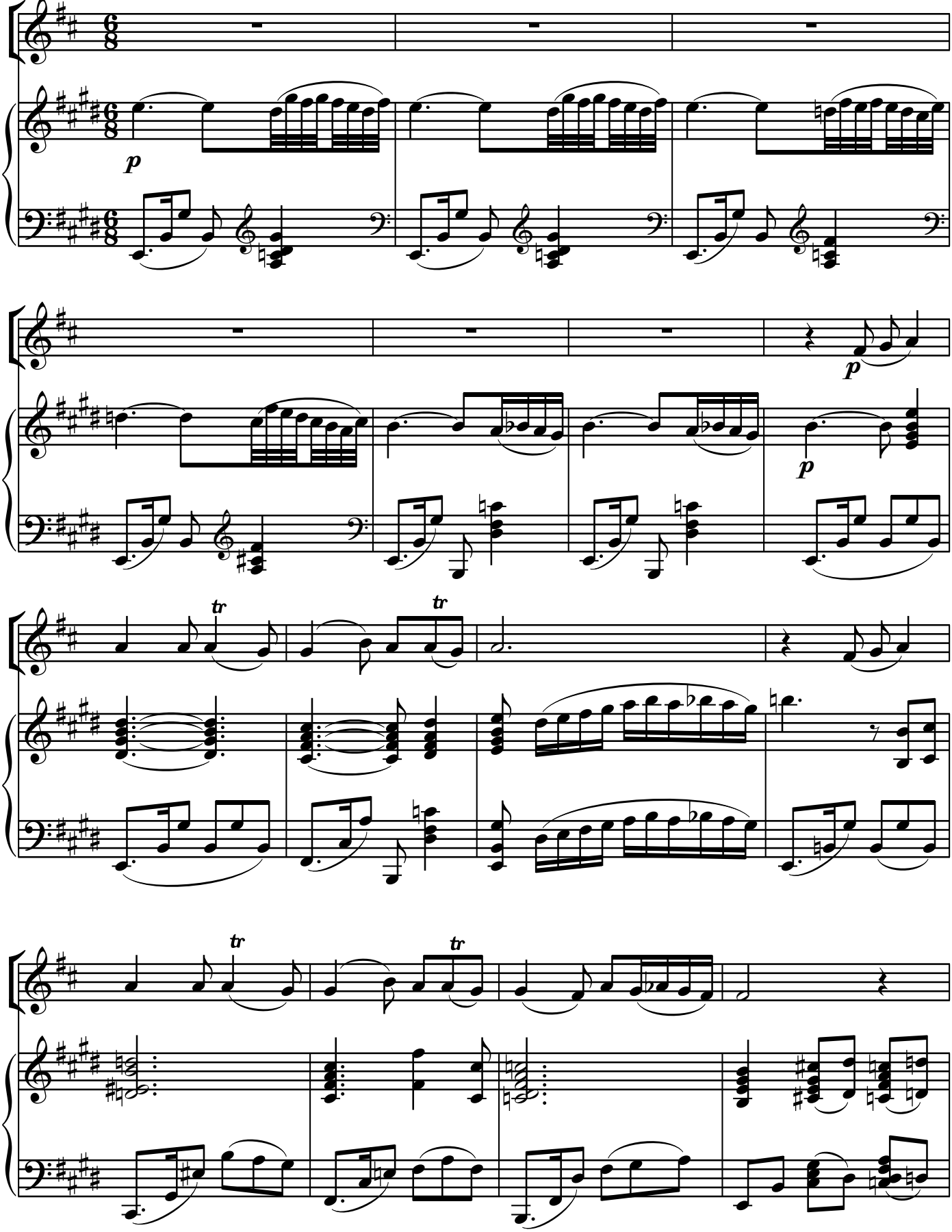

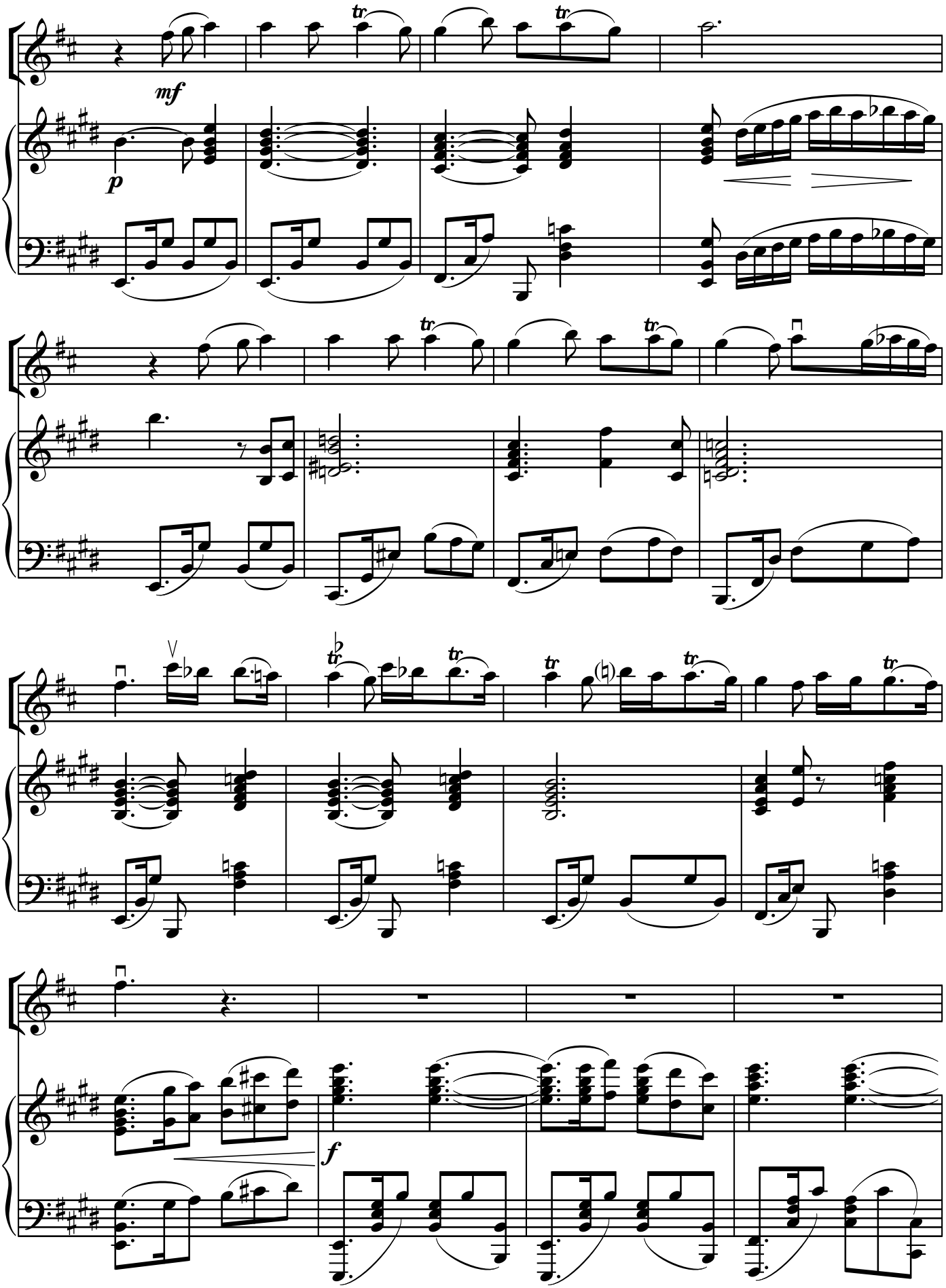
mf
p
tr
f

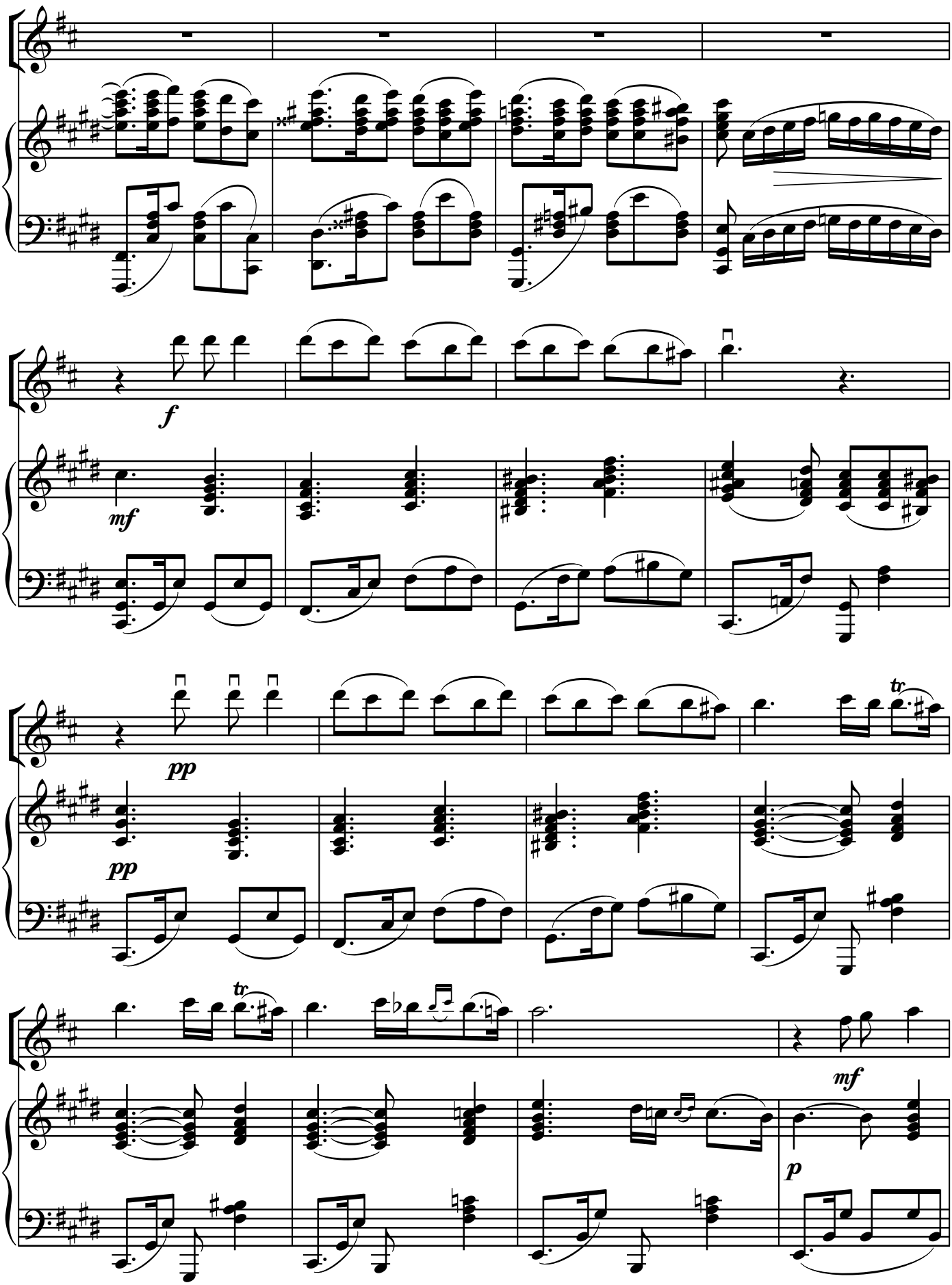
f
mf
pp
pp
tr
tr
mf
p

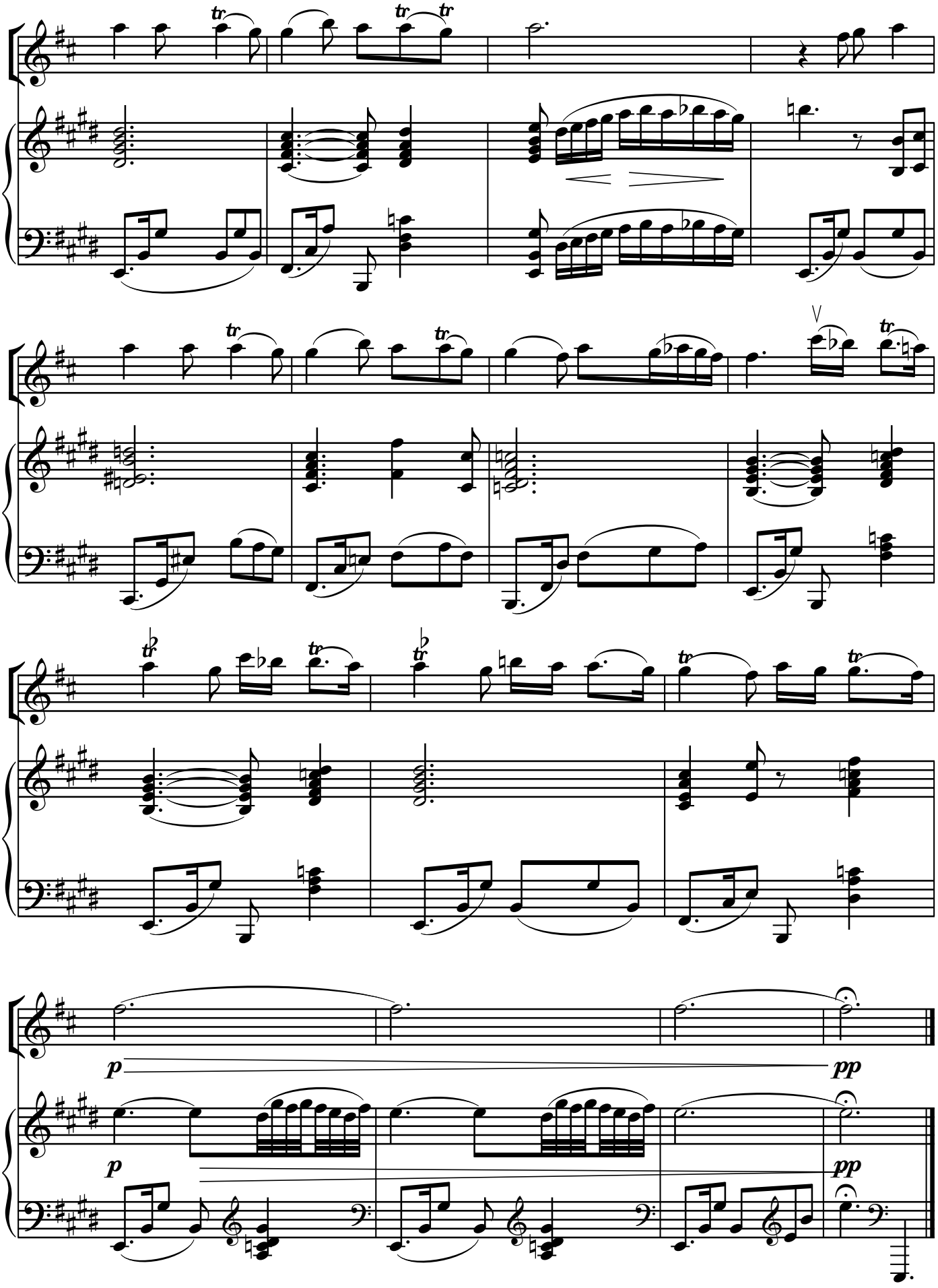
tr
p
pp

Serenada

Andantino sentimentale

Frans Şubert

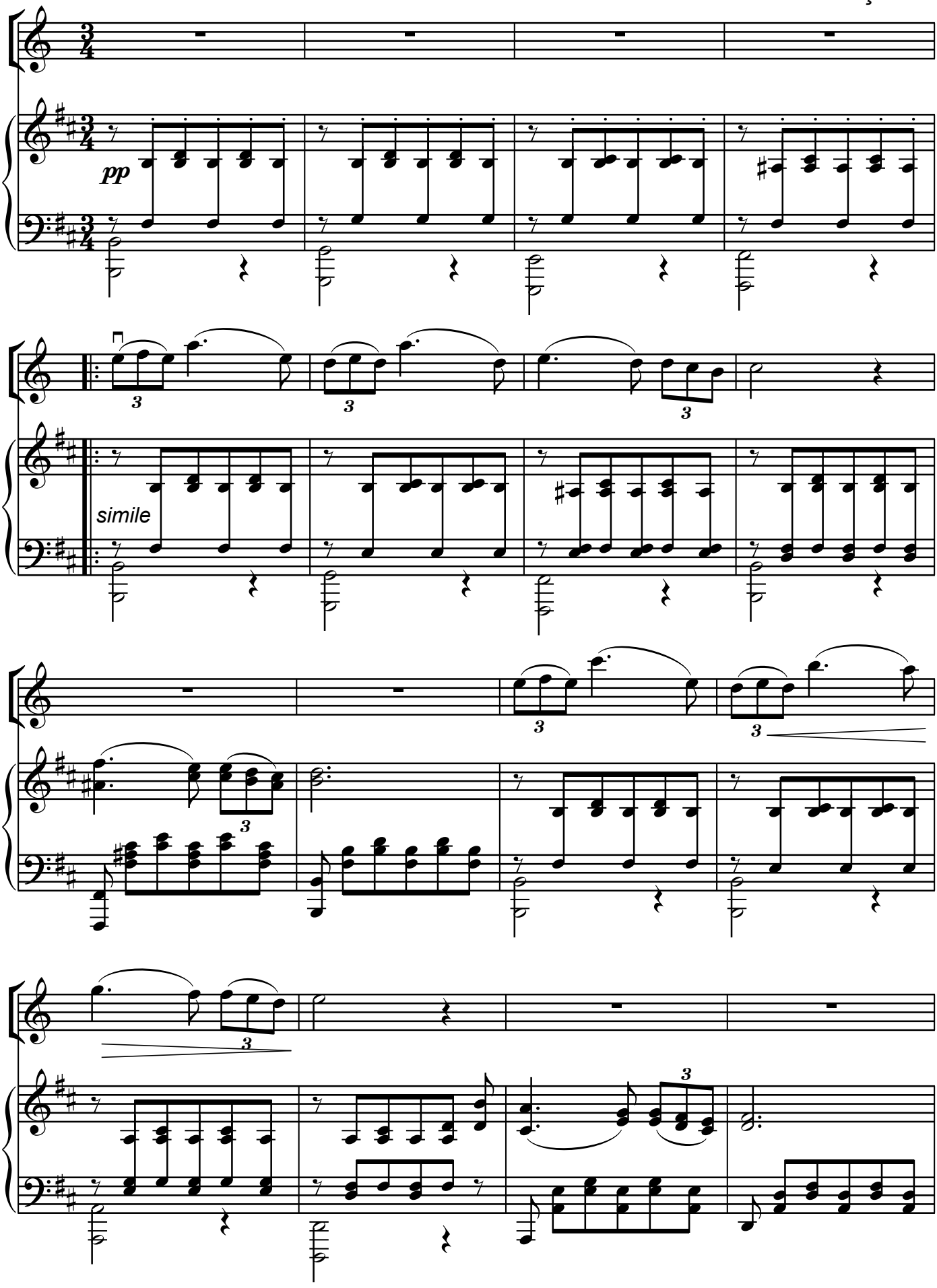

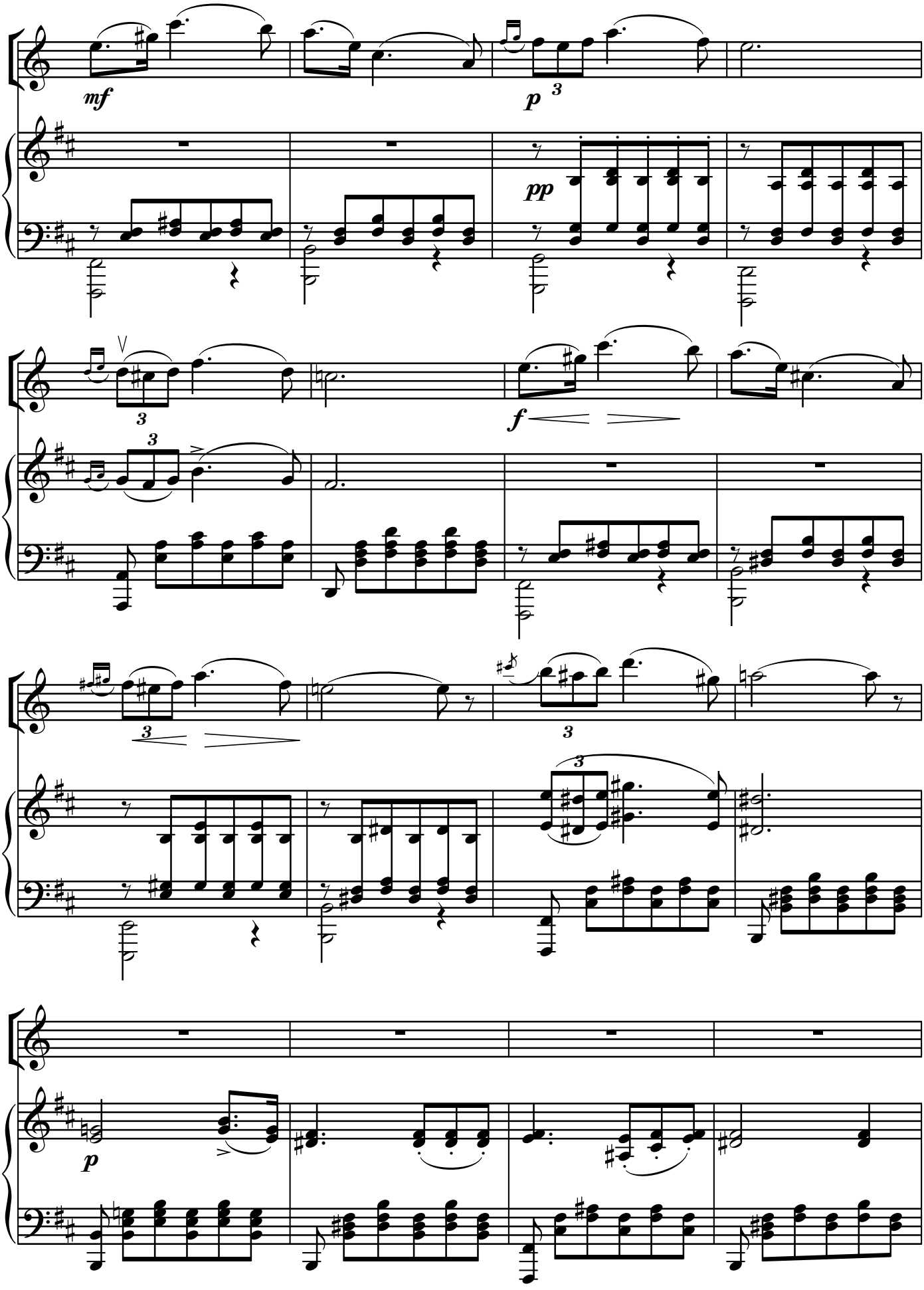
mf
p
3
pp
3
3
f
3
3
3
p

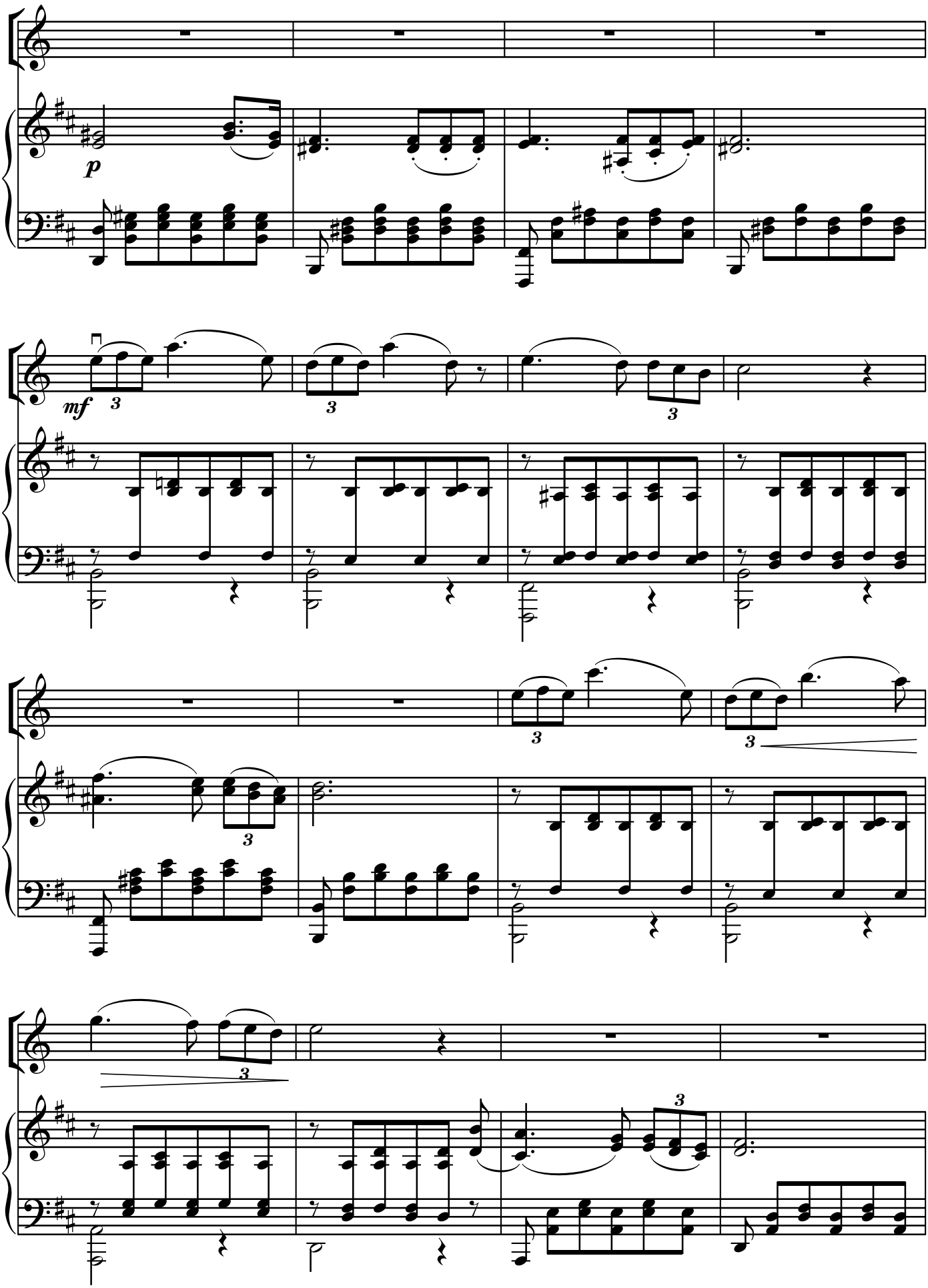
p
mf
3
3
3
3
3
3
3
3

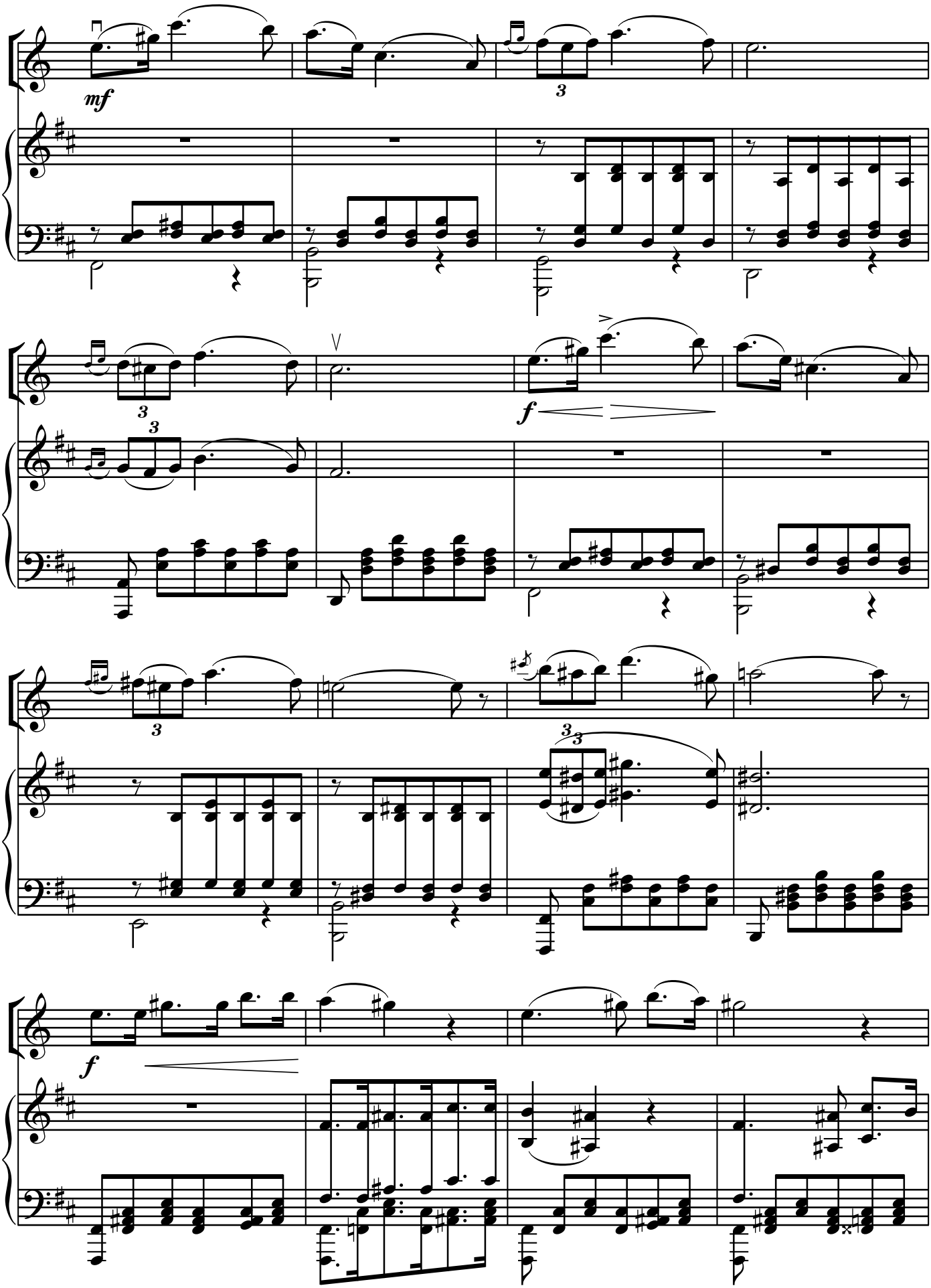
mf
f
f

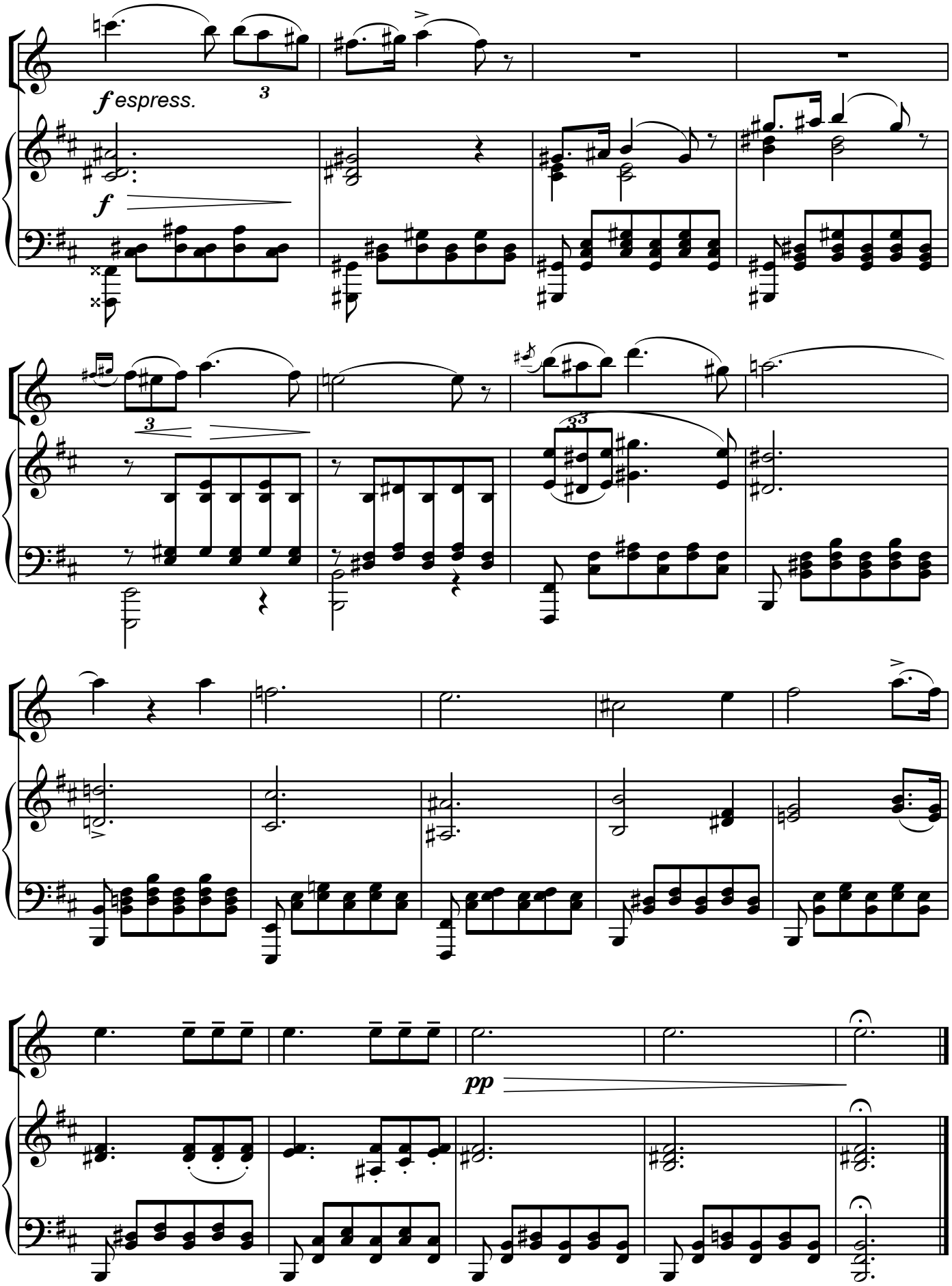
f espress.
f
3
3
3
pp

Konsertino

Moderato

Natalya Baklanova

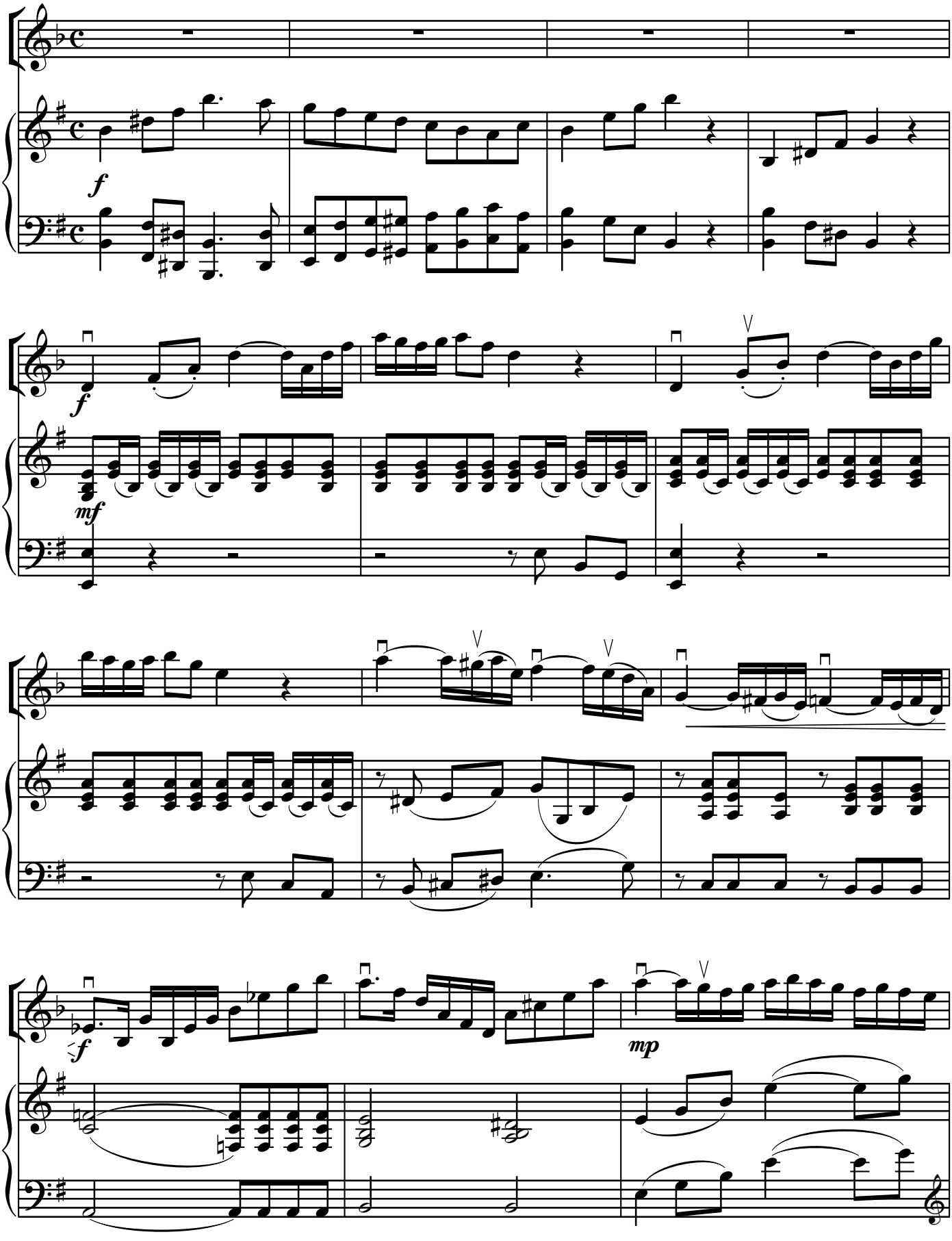

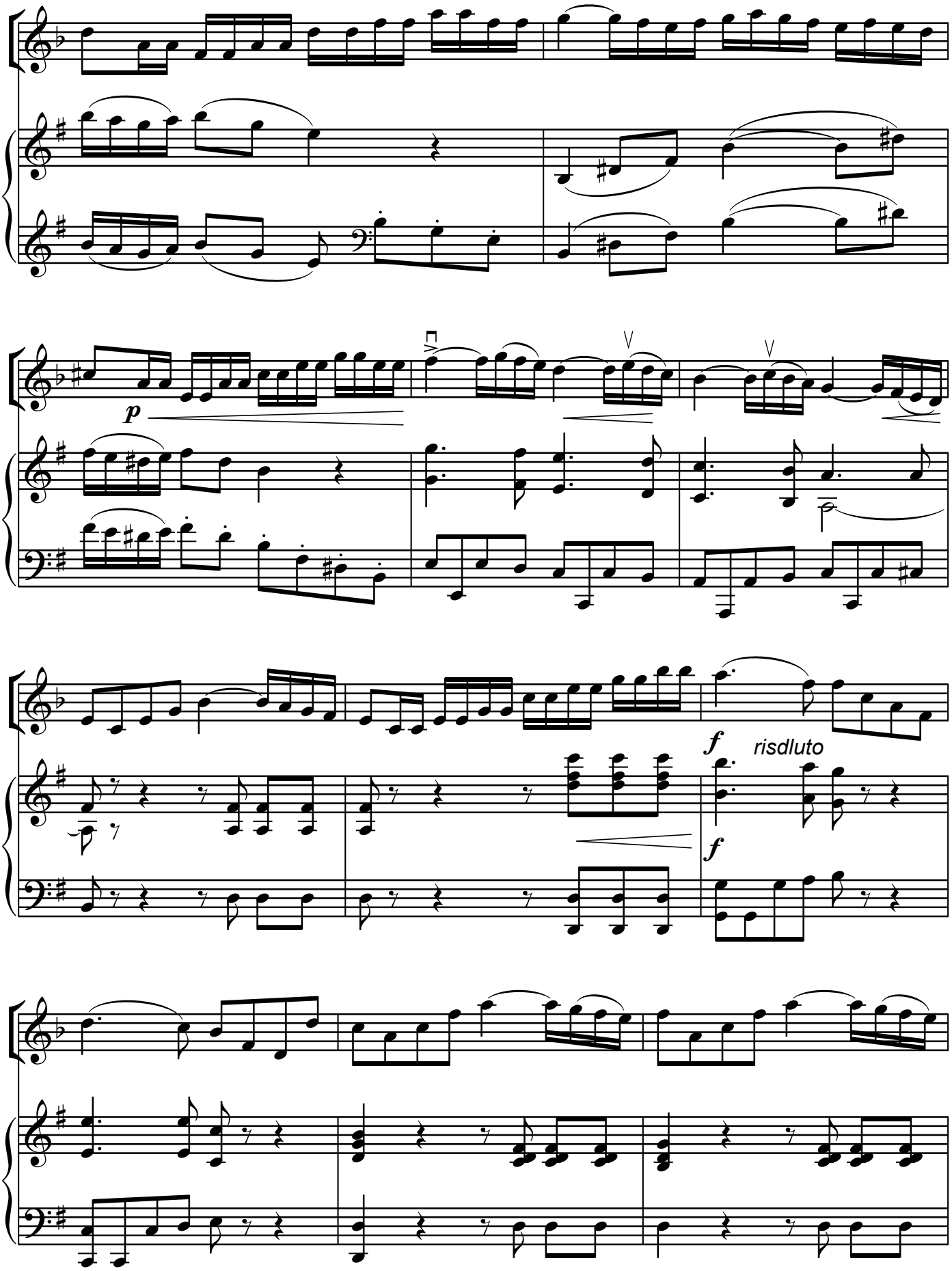
p
f
risdluto
f

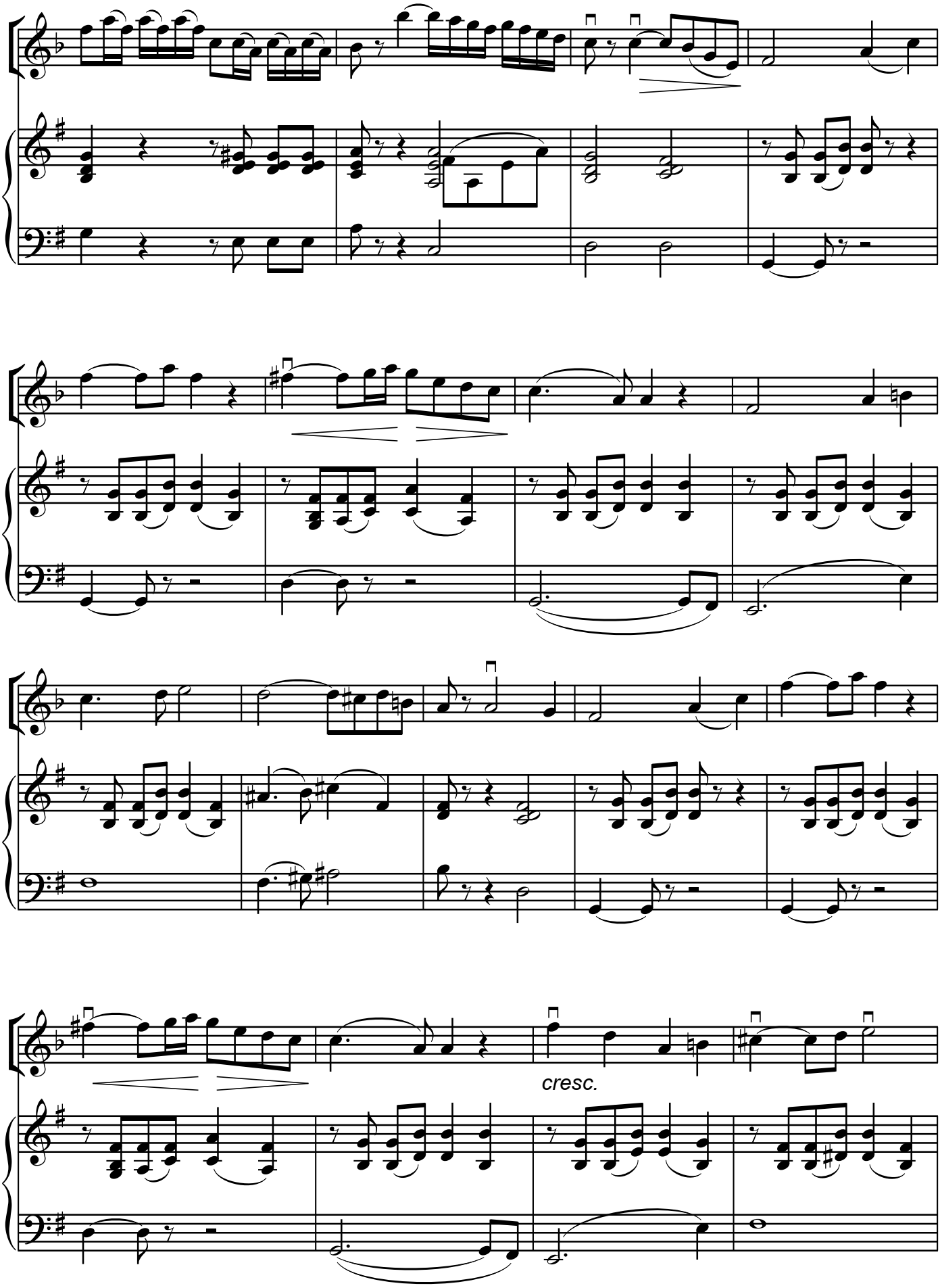
cresc.

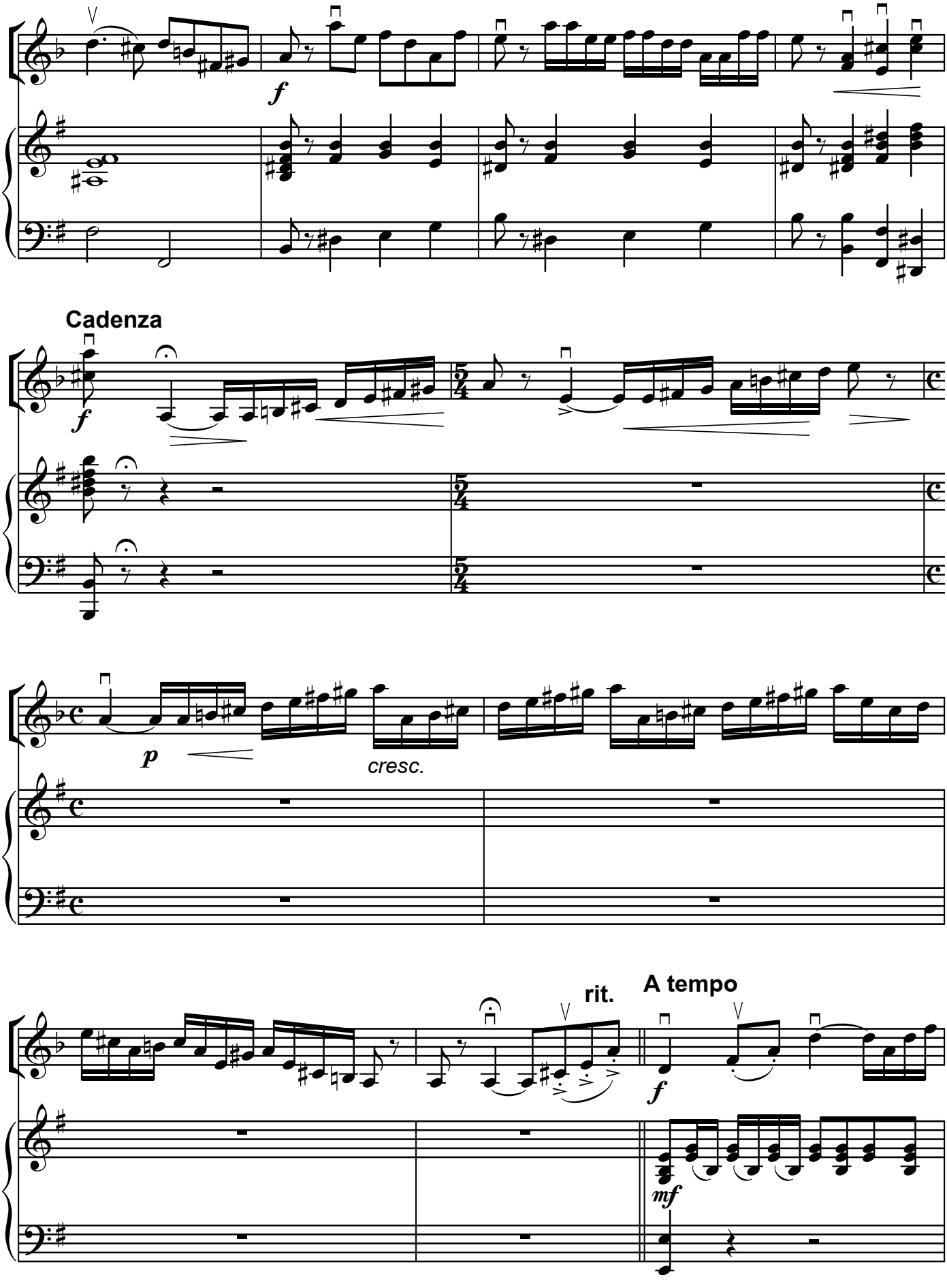
f
Cadenza
f
p
cresc.
rit.
A tempo
f
mf

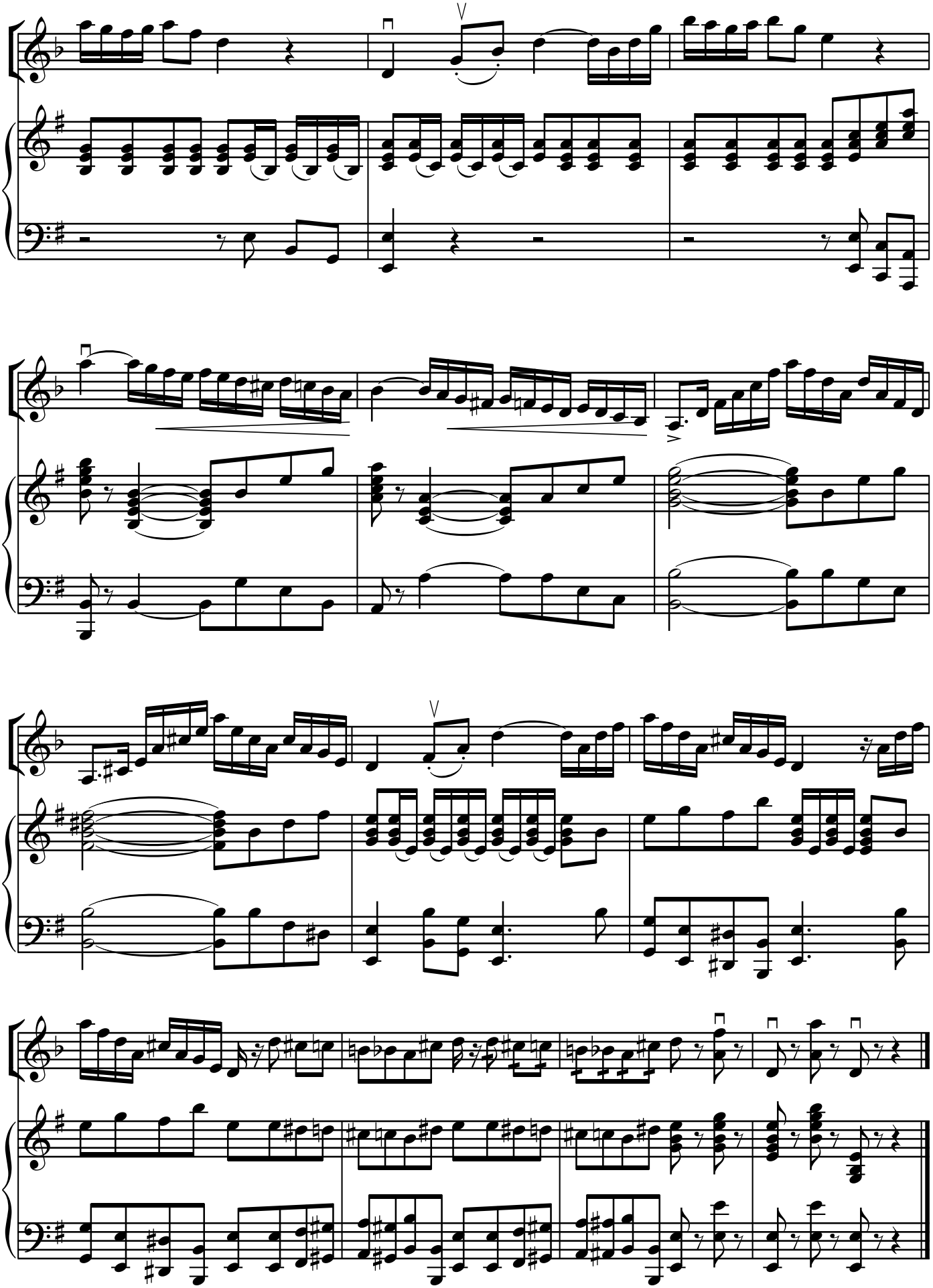

MÜNDƏRİCAT

Üzeyir Hacıbəyli. Pilotlar.....3

Şən qızlar (*Rus xalq mahnısı*) 4

Üzeyir Hacıbəyli. Yaxşı yol 5

Fikrət Əmirov. Qatar 6

Vladimir Şainski. Timsah Genanın mahnısı
(“Çeburaşka” cizgi filmindən) 8

Səid Rüstəmov. Alagöz. 10

Dmitri Şostakoviç. Yaxşı gün 12

Qəmbər Hüseynli. Cücələrim 14

Bela Bartok. Uşaq pyesi. 17

Süleyman Ələsgərov. Balaca çoban. 18

Ağabacı Rzayeva. Kukla. 21

Mixail Qlinka. Polka. 23

Üzeyir Hacıbəyli. Axşam oldu. 24

Fikrət Əmirov. Aslanın mahnısı (“Səhər” kinofilmindən) 27

Əşrəf Abbasov. Aşıqsayağı 30

Ağabacı Rzayeva. Vətənpərvərlər marşı 32

Səid Rüstəmov. Mahnı və rəqs 36

Natalya Baklanova. Yallı 39

Pyotr Çaykovski. Neopalitan mahnısı. 43

Fransua Qossek. Qavot. 46

Tofiq Quliyev. Rəqs.....48

Qara Qarayev. Marş 50

Henri Persel. Kansonetta 55

Moldav rəqsi *(duet)* 57

Süleyman Ələsgərov. Vətənimdir. 59

Fikrət Əmirov. Bulaq başında. 65

Üzeyir Hacıbəyli. Rəqs (“Koroğlu” operasından) 69

Zaxari Paliaşvili. Lekuri (“Daisi” operasından) 77

Vasif Adıgözəlov. Qərənfil. 81

Frans Şubert. Serenada. 85

Natalya Baklanova. Konsertino. 90

Nəşriyyat redaktoru: Xeyransa Abbasova

M.F.Axundov adına Azərbaycan
Milli Kitabxanası
Ünvan: AZ-1000 Bakı ş., Xaqani küç. 57;
E-mail: contact@anl.az;
URL: www.millikitabxana.az
Sifariş: № 24
Format: 60x84 1/8
Çapa imzalanmışdır: 25.11.2024.
Tirajı: 300
Pulsuz

“Zərdabi Nəşr” MMC

Kamança

Pilotlar

Allegro

Üzeyir Hacıbəyli

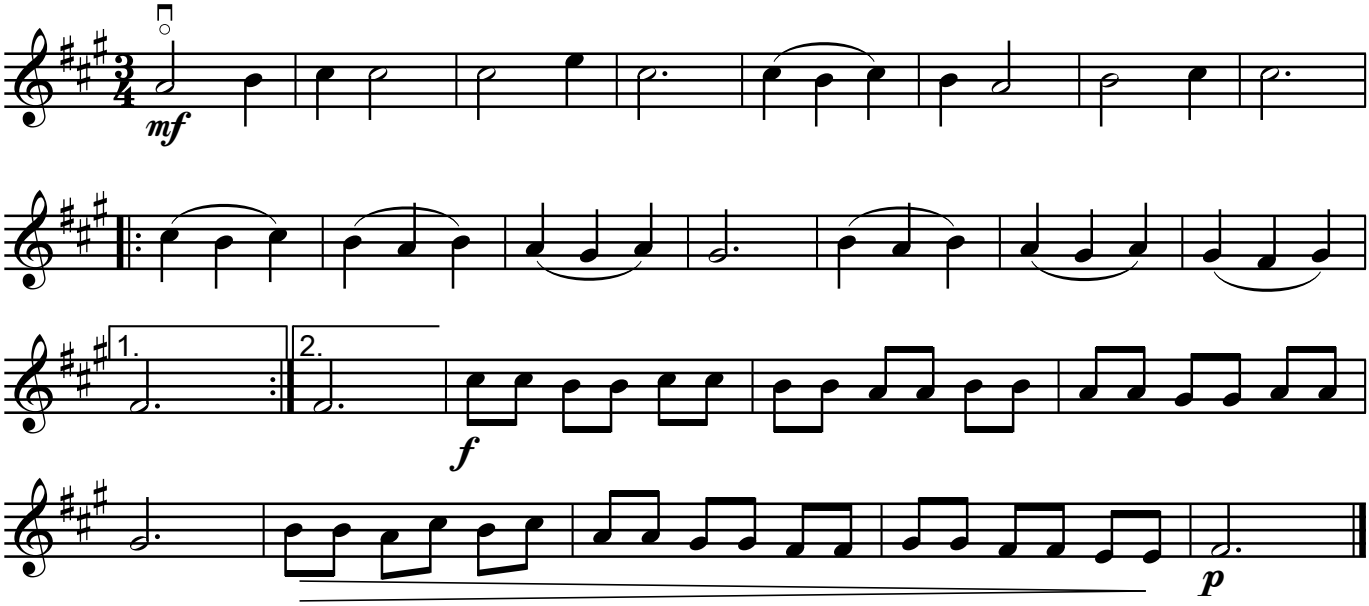

Şən qızlar

(Rus xalq mahnısı)

Allegro giocoso

İşləyəni M.Krasev

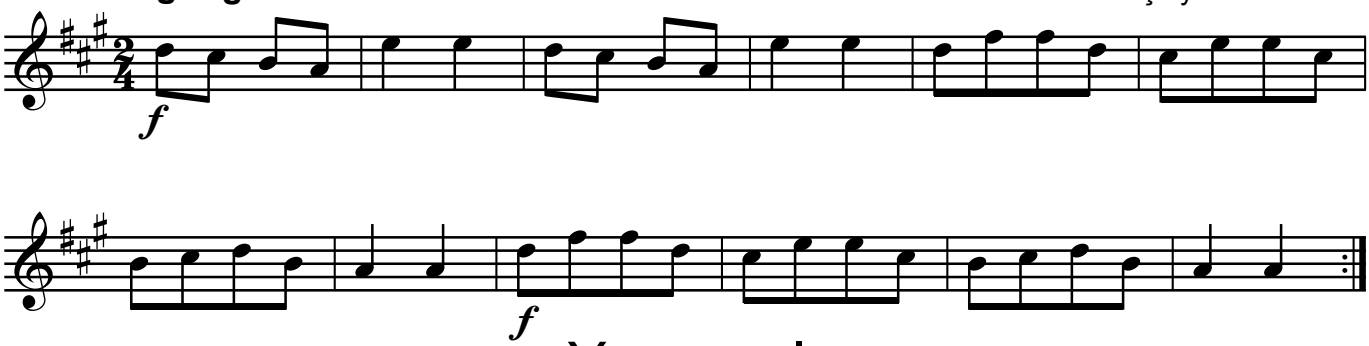

Yaxşı yol

Moderato

Üzeyir Hacıbəyli

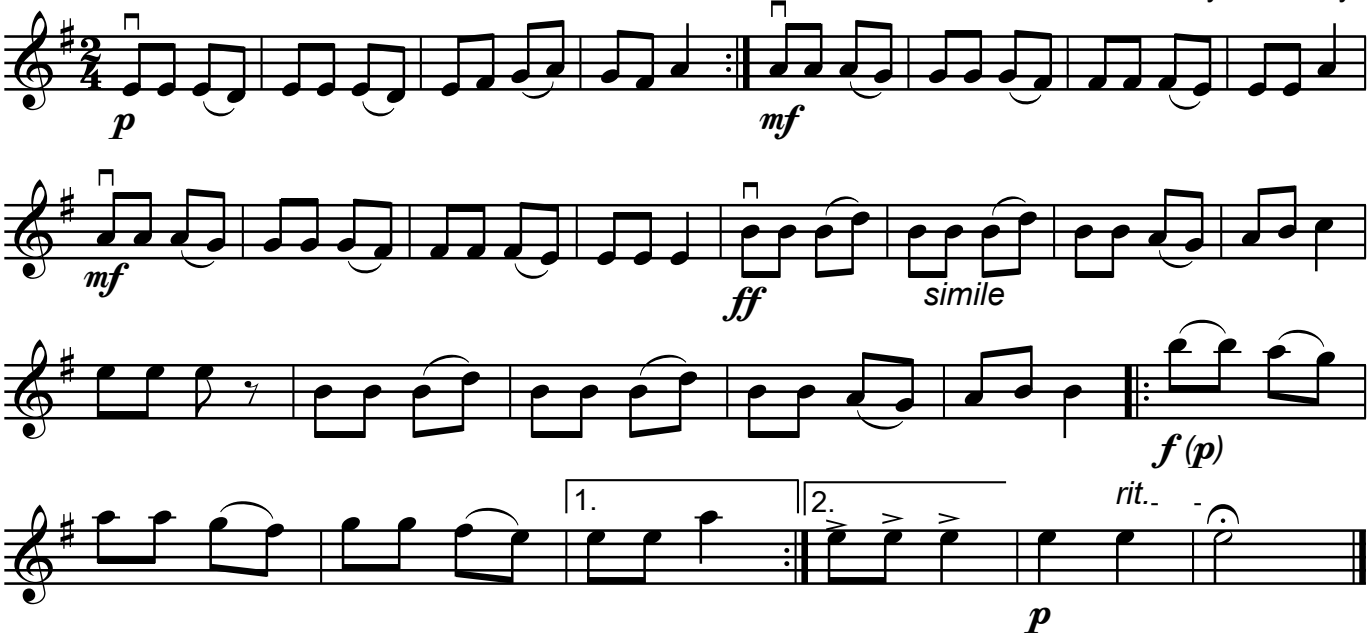

Qatar

Fikrət Əmirov

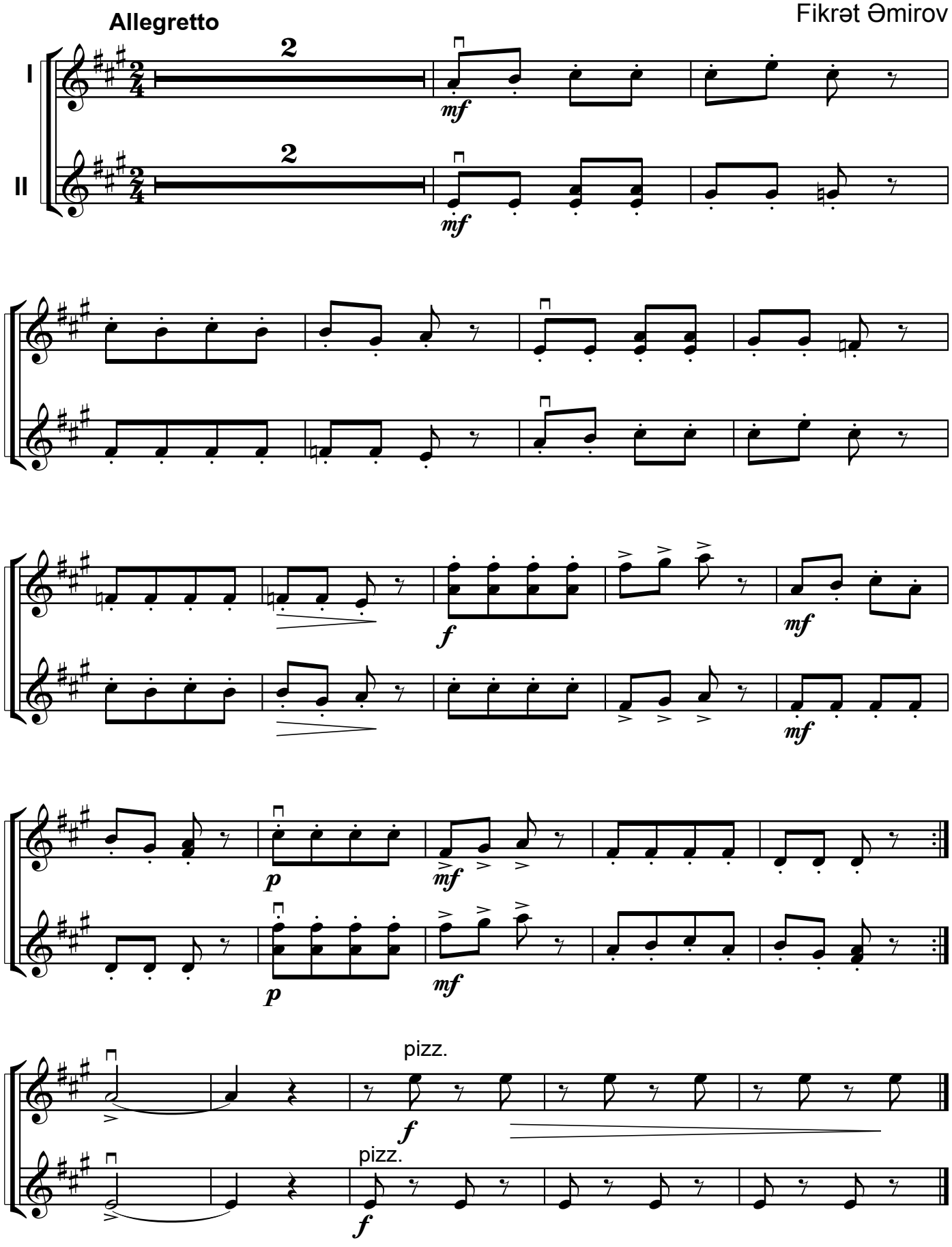

Timsah Genanın mahnısı

("Çeburaşka" cizgi filmindən)

Vladimir Şainski

Allegretto giocoso

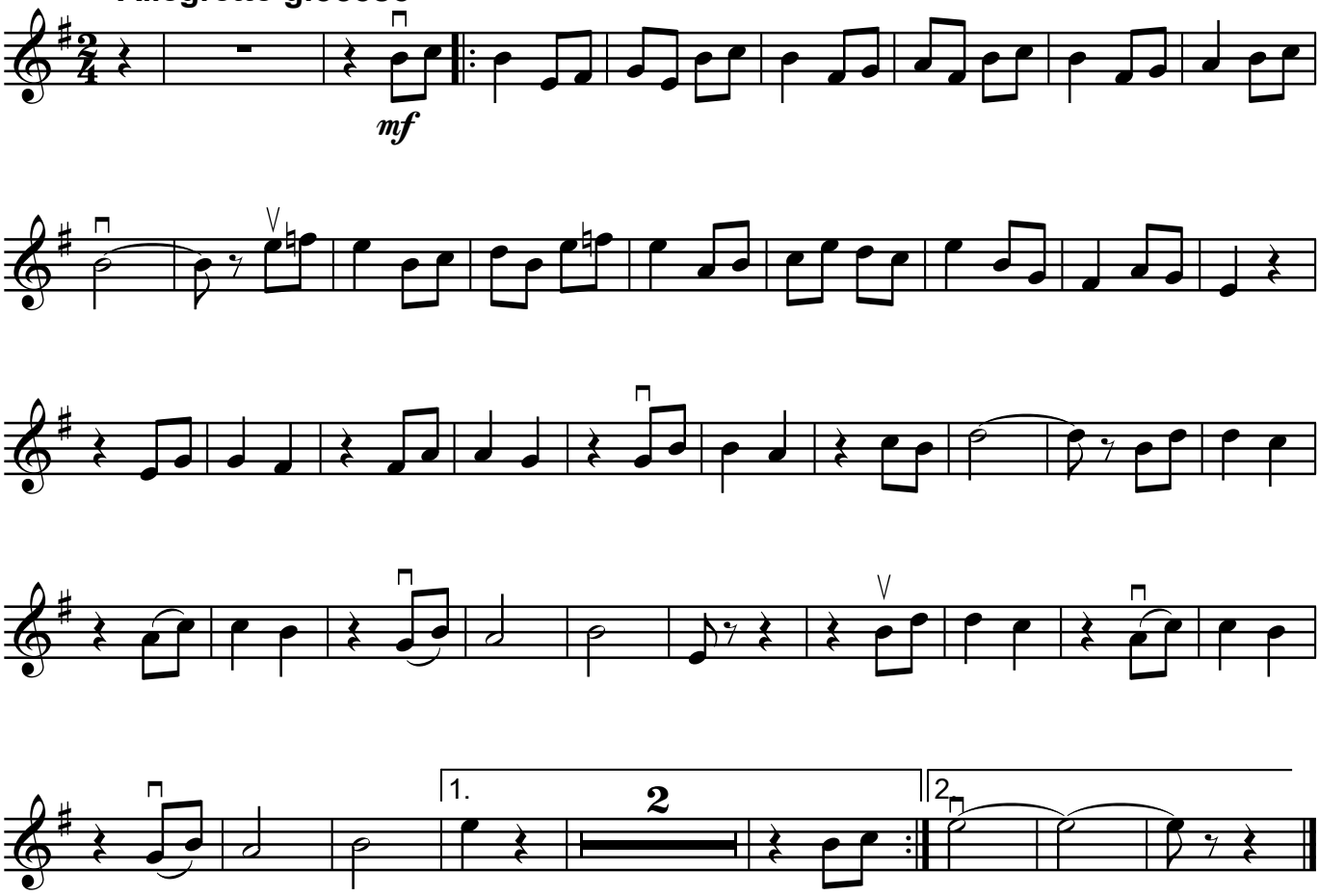

Alagöz

Allegretto

Səid Rüstəmov

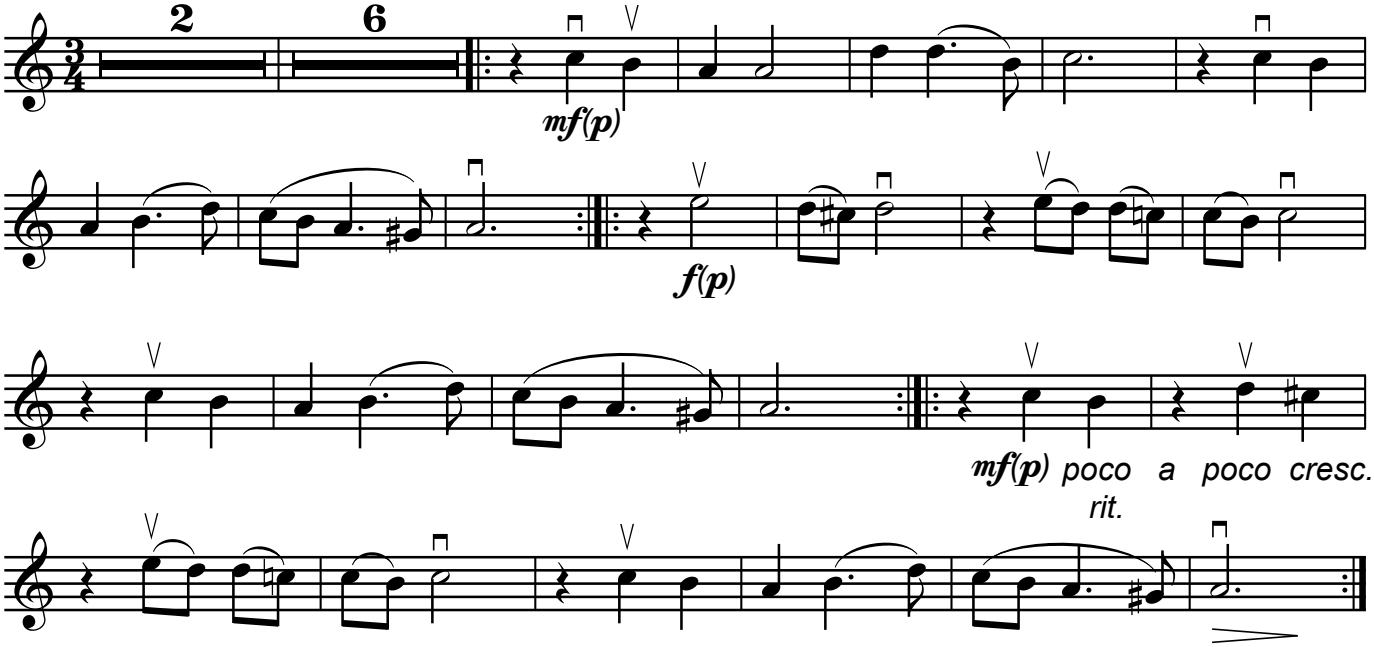

Yaxşı gün

Dmitri Şostakoviç

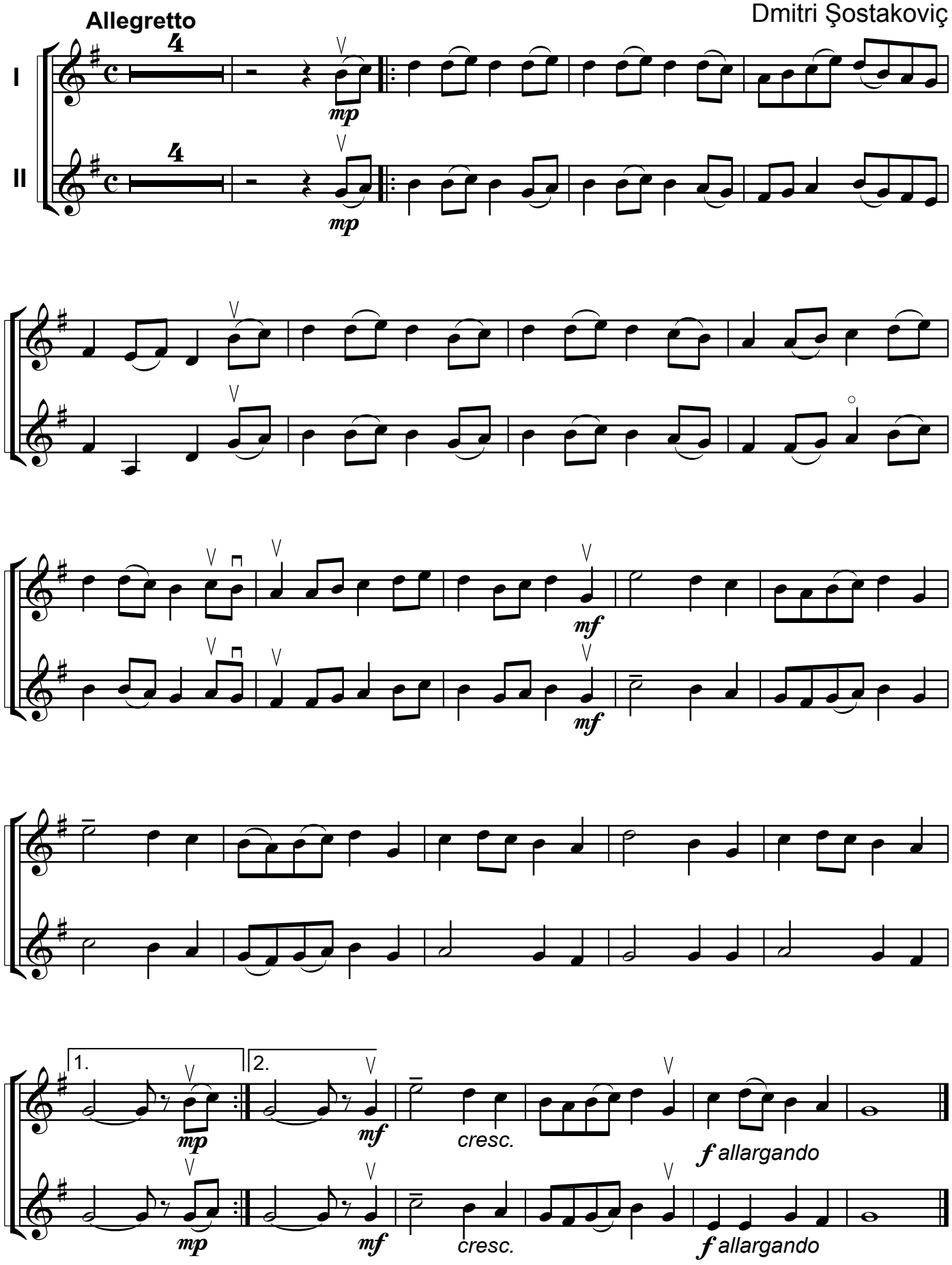

Cücələrim

Allegretto

Qəmbər Hüseynli

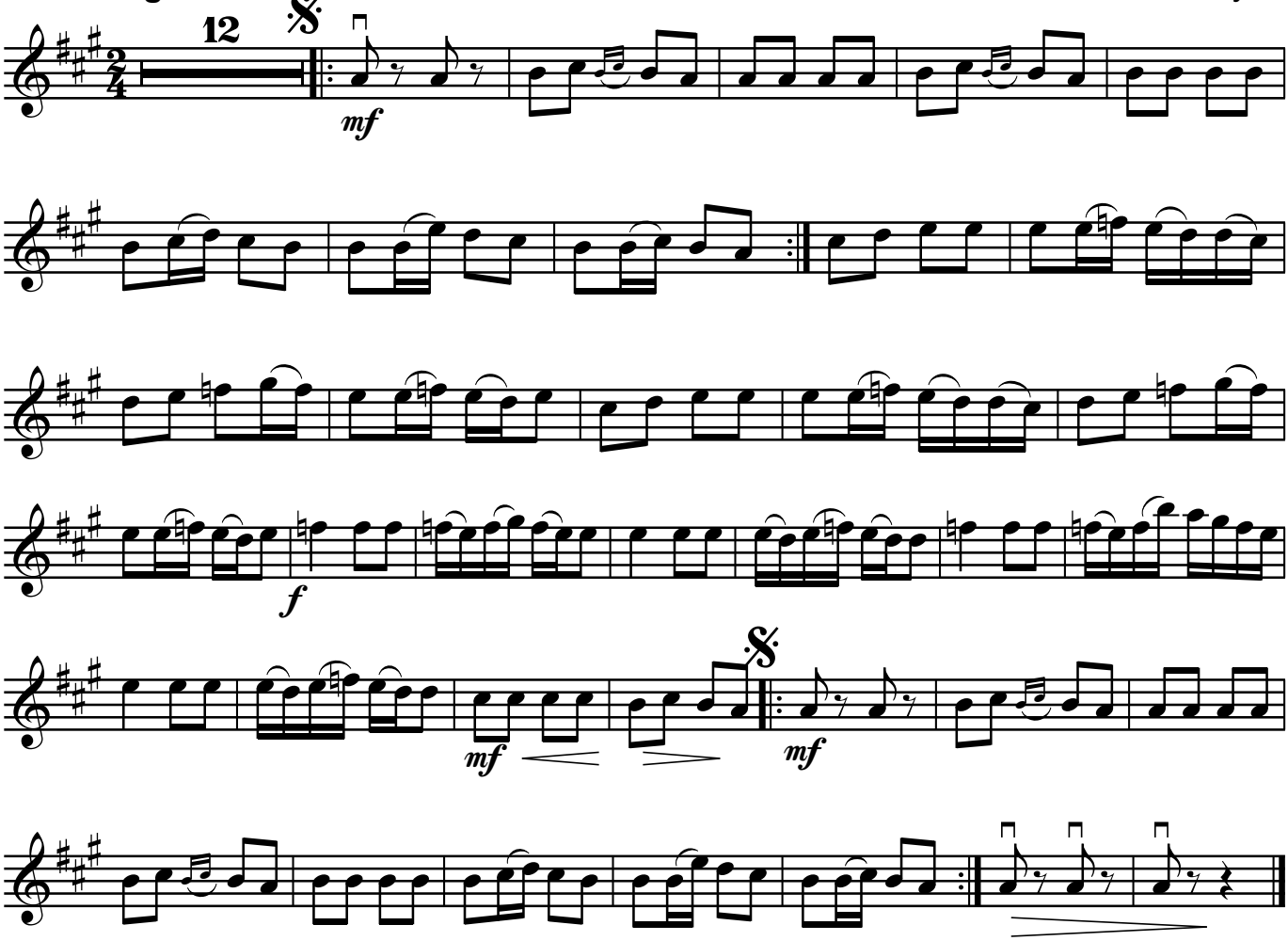

Uşaq pyesi

Andante

Bela Bartok

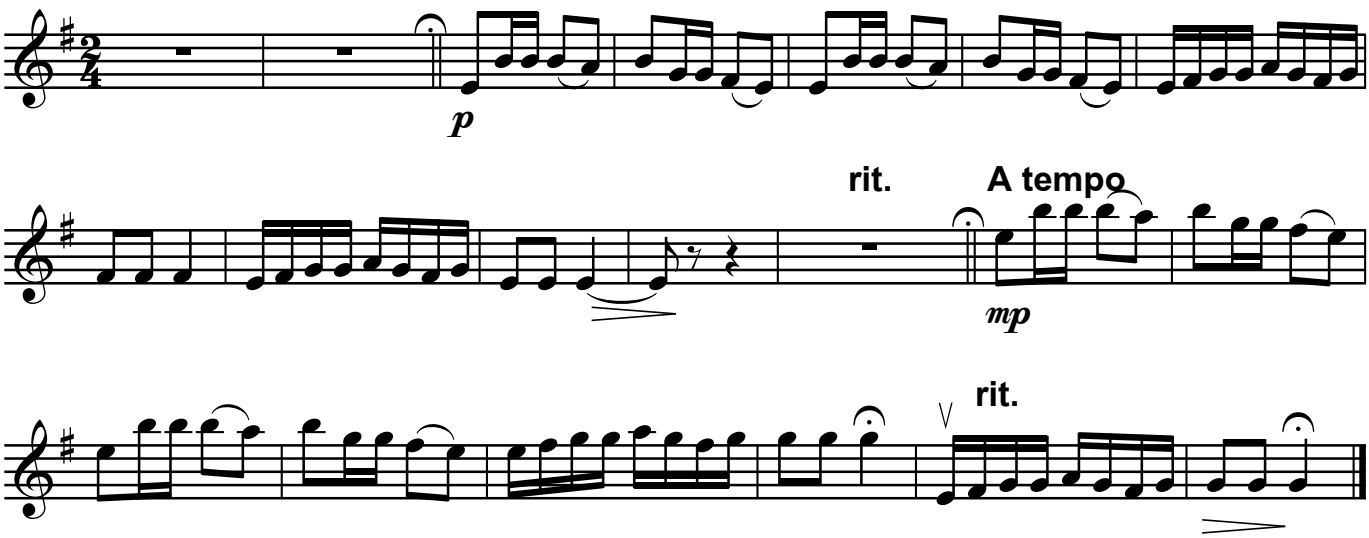

Balaca çoban

Süleyman Ələsgərov

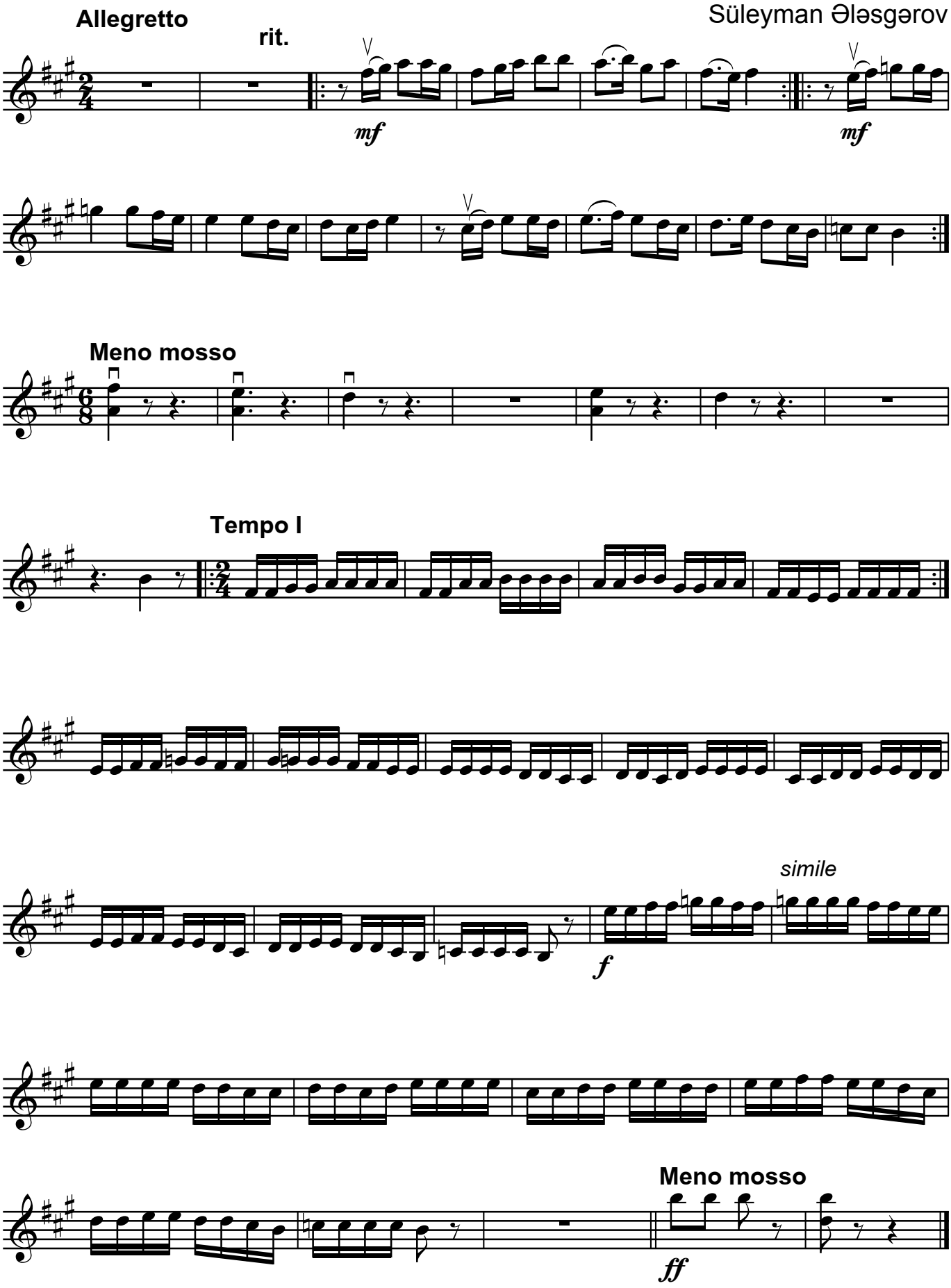

Kukla

Allegretto

Ağabacı Rzayeva

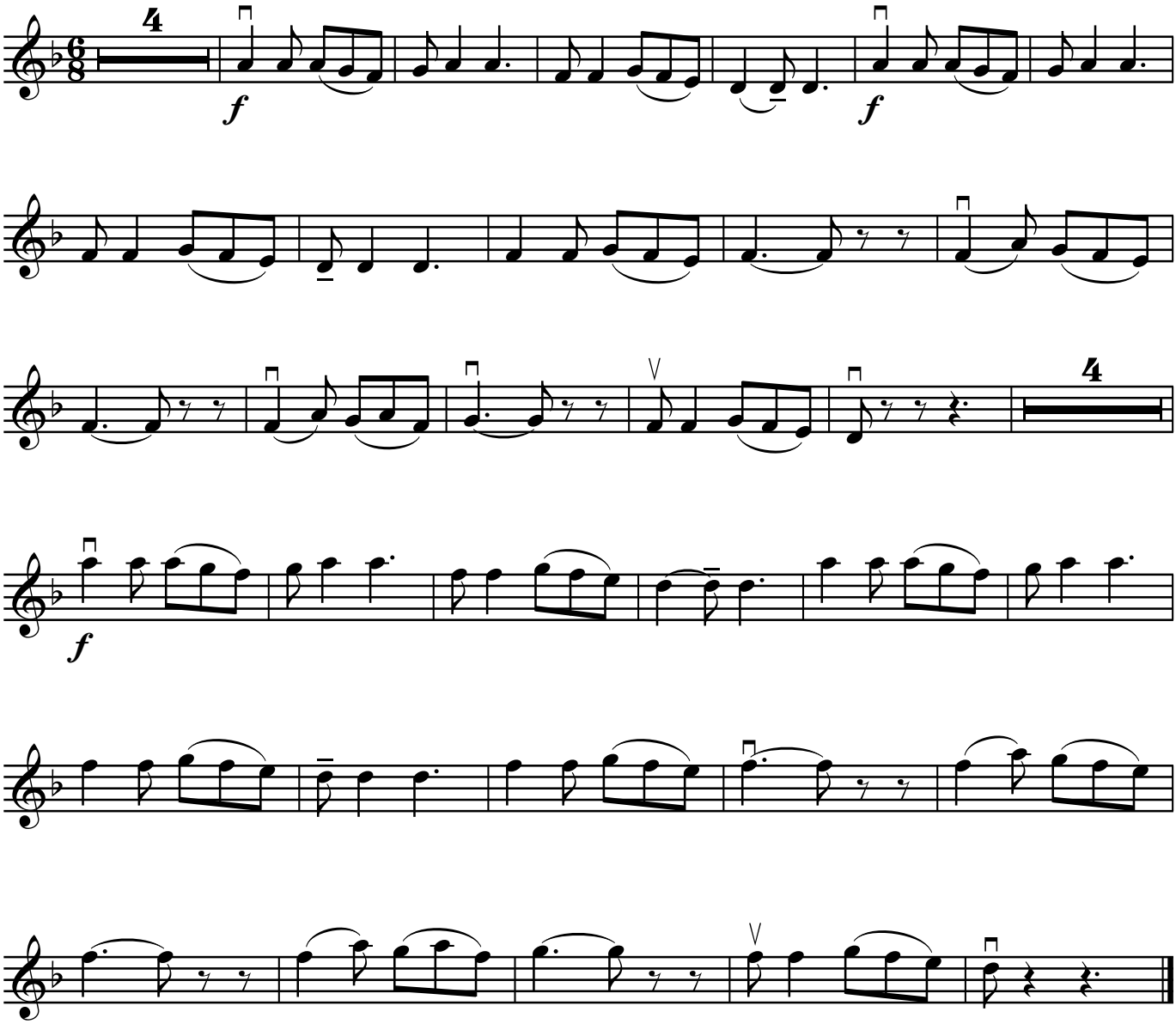

Polka

Mixail Qlinka

Allegretto

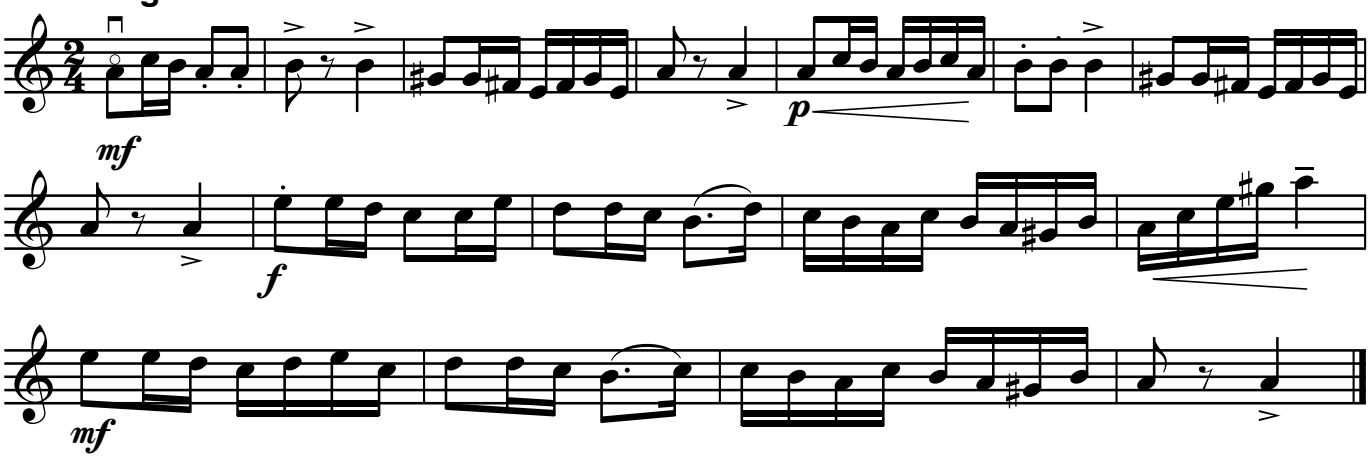

Axşam oldu

Üzeyir Hacıbəyli

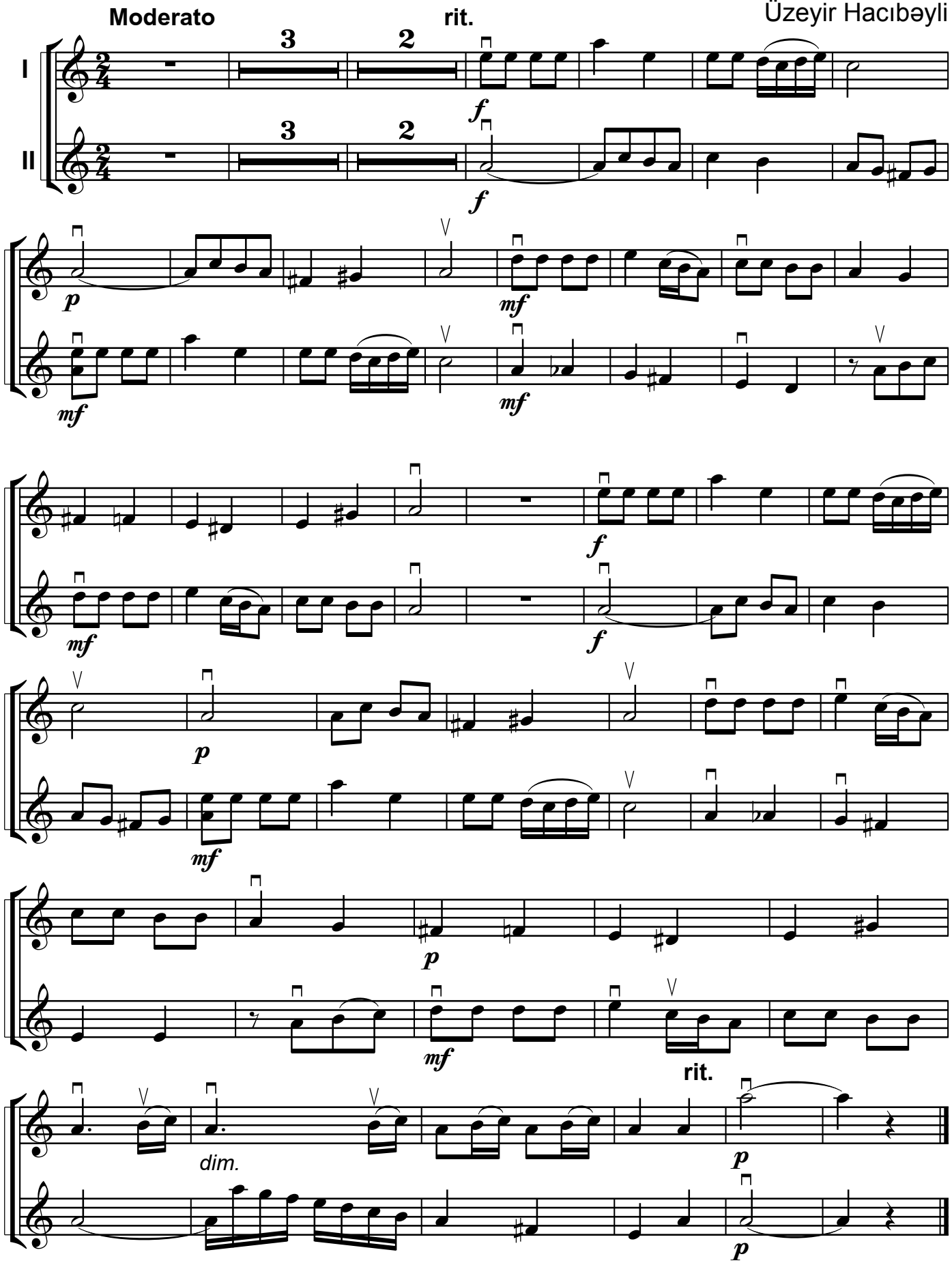

Aslanın mahnısı

("Səhər" kinofilmindən)

Allegro giocoso

Fikrət Əmirov

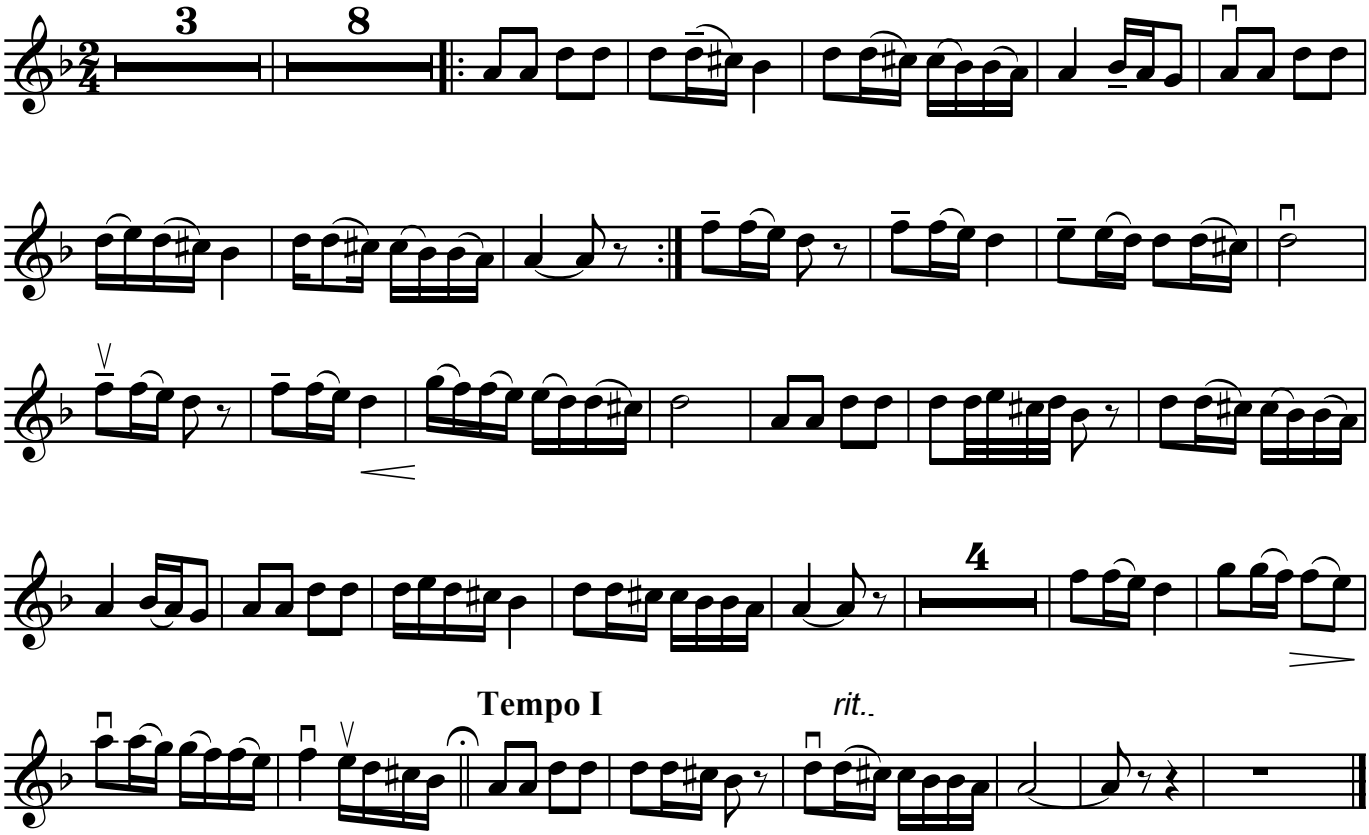

Aşıqsayağı

Allegretto

Əşrəf Abbasov

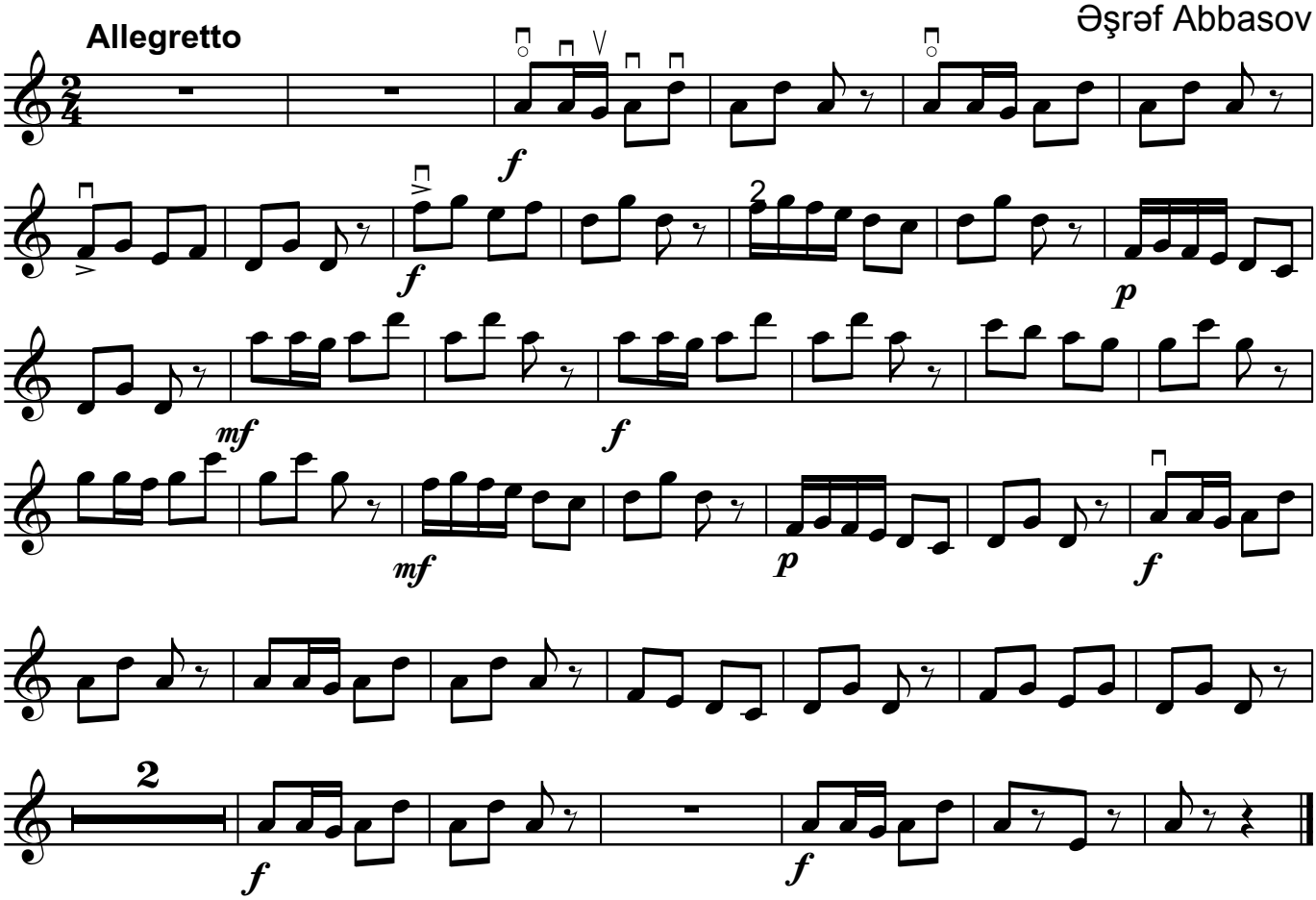

Vətənpərvərlər marşı

Ağabacı Rzayeva

Tempo di marcia

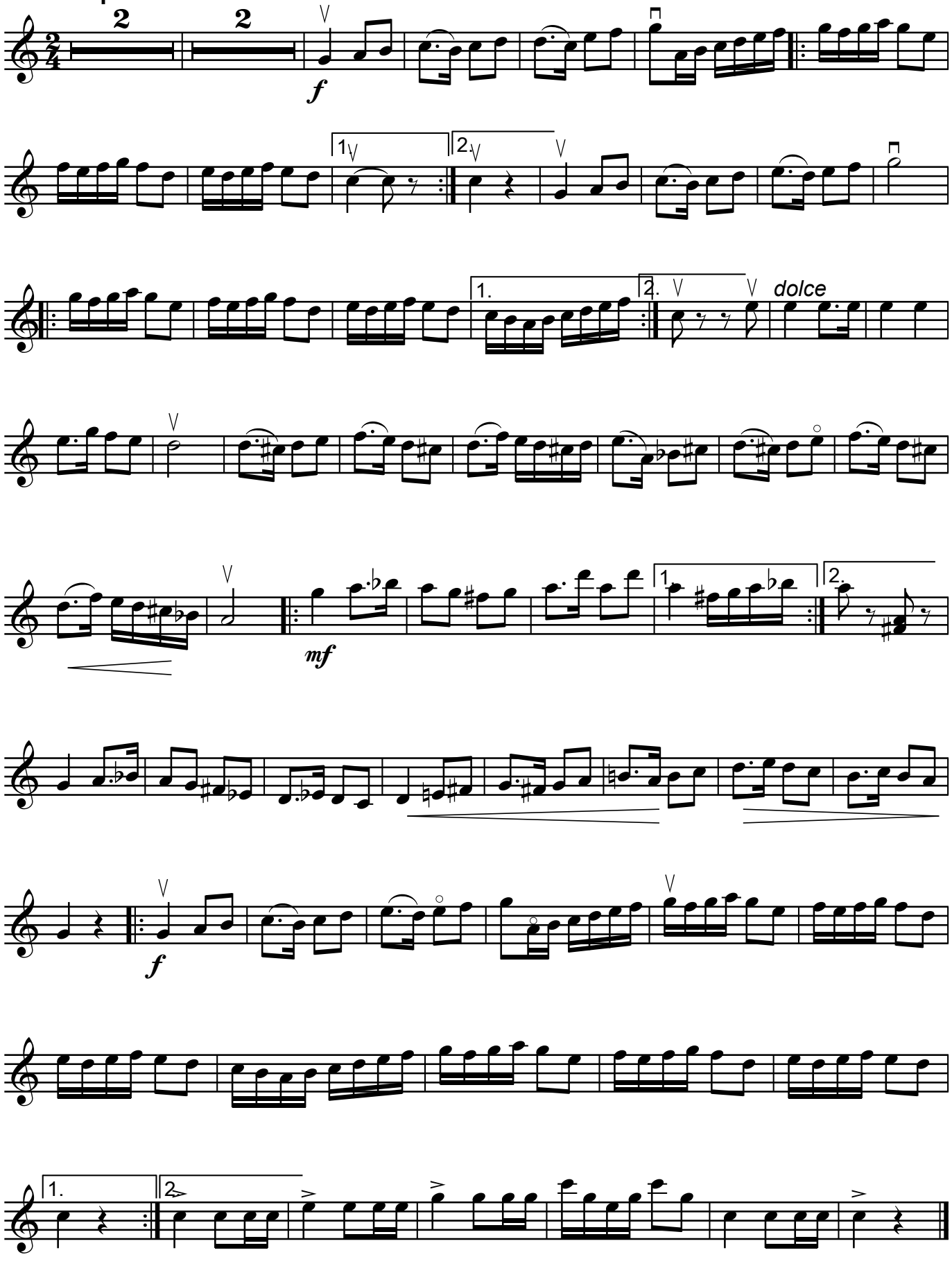

Mahnı və rəqs

Andante

Səid Rüstəmov

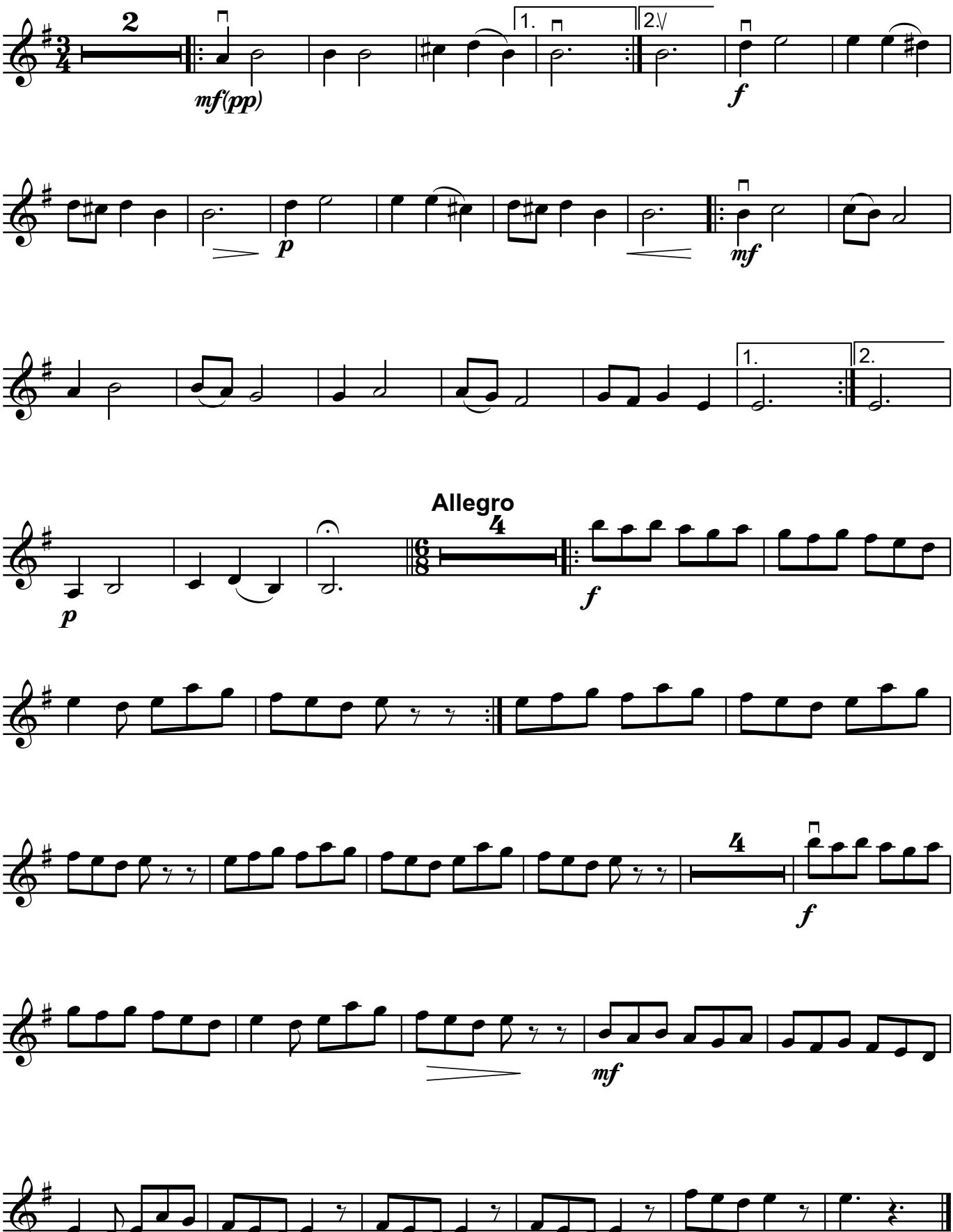

Yallı

Natalya Baklanova

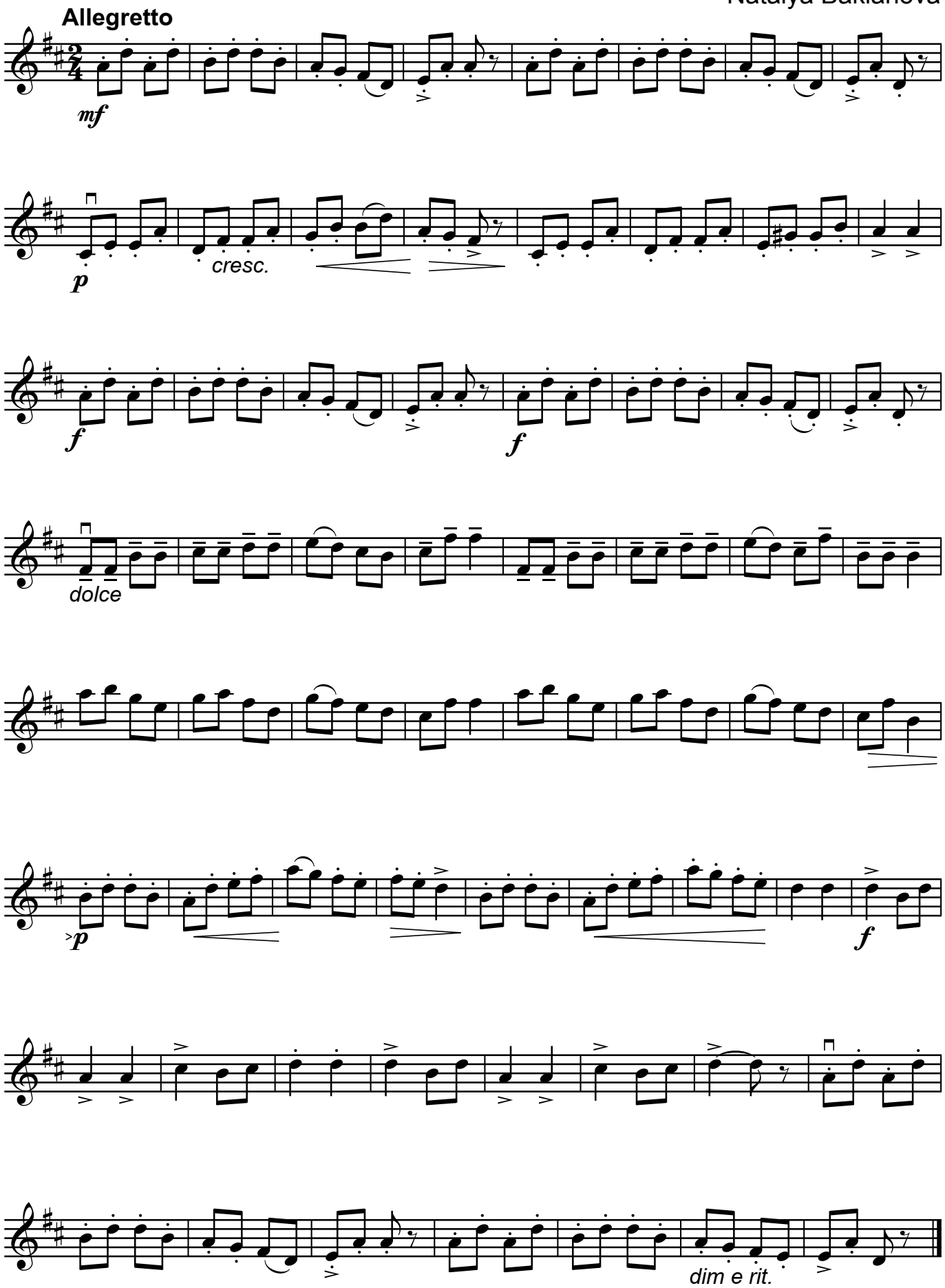

Neopalitan mahnısı

Pyotr Çaykovski

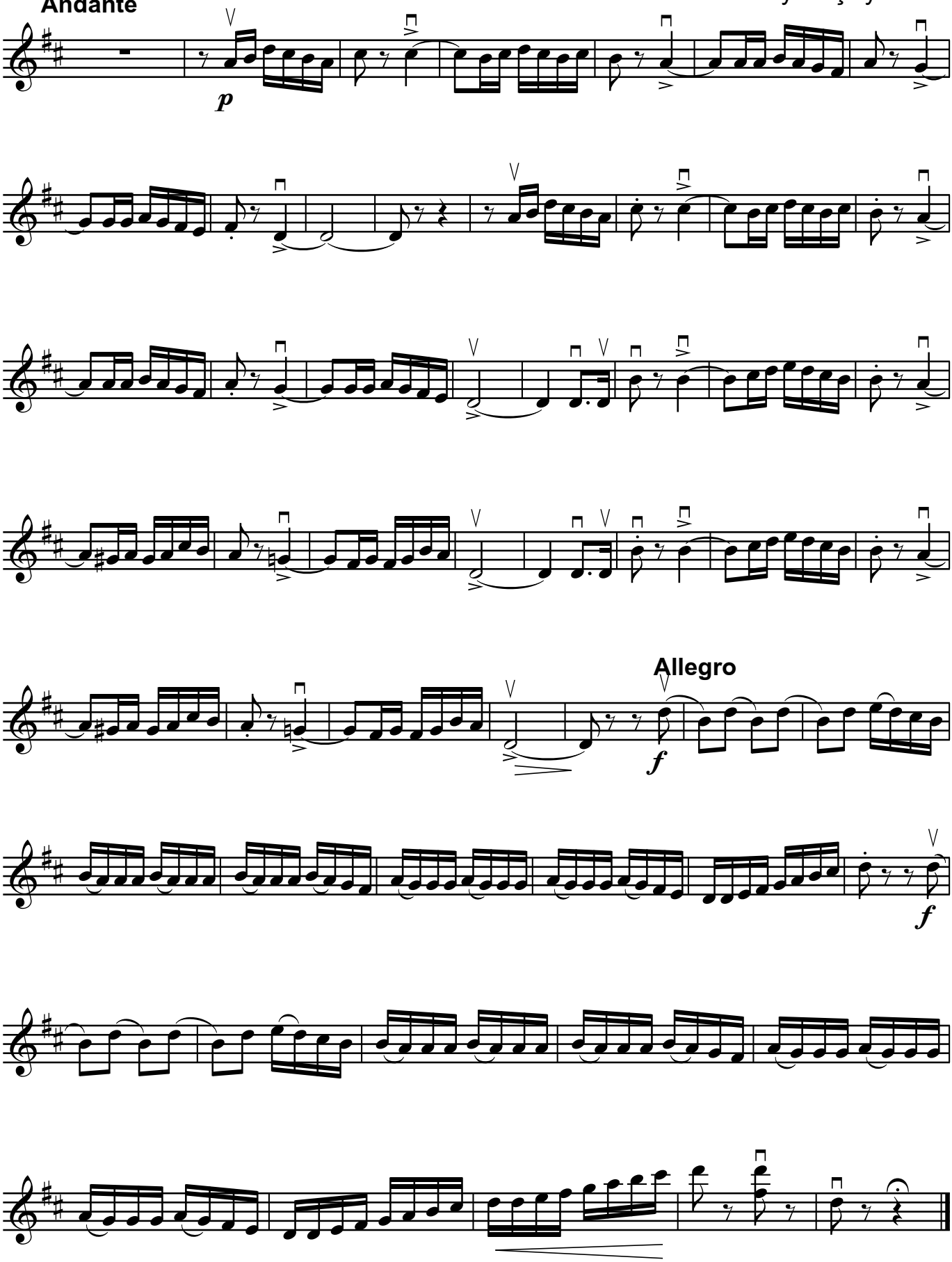

Qavot

Fransua Qossek

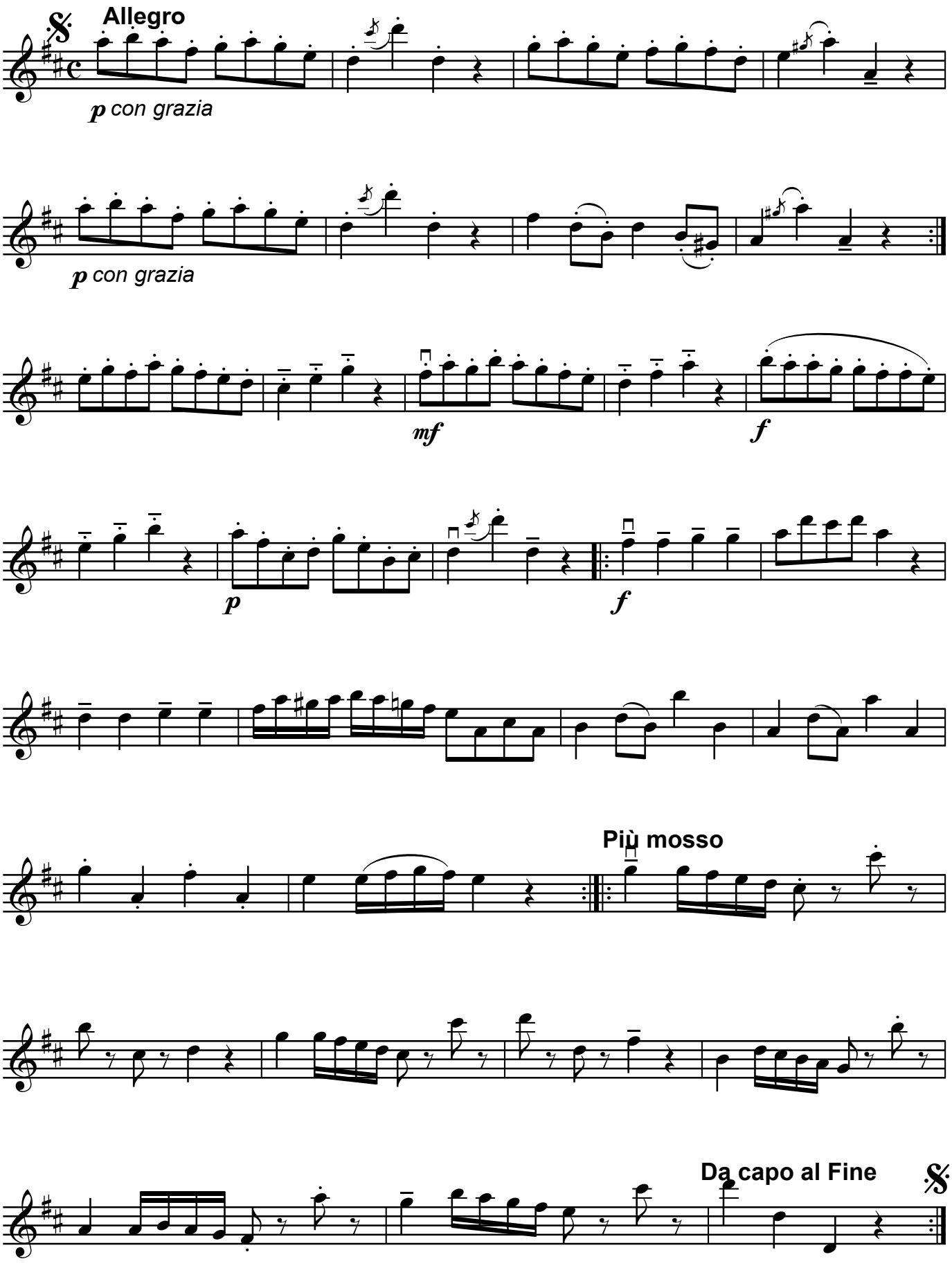

Rəqs

Tofiq Quliyev

Marş

Qara Qarayev

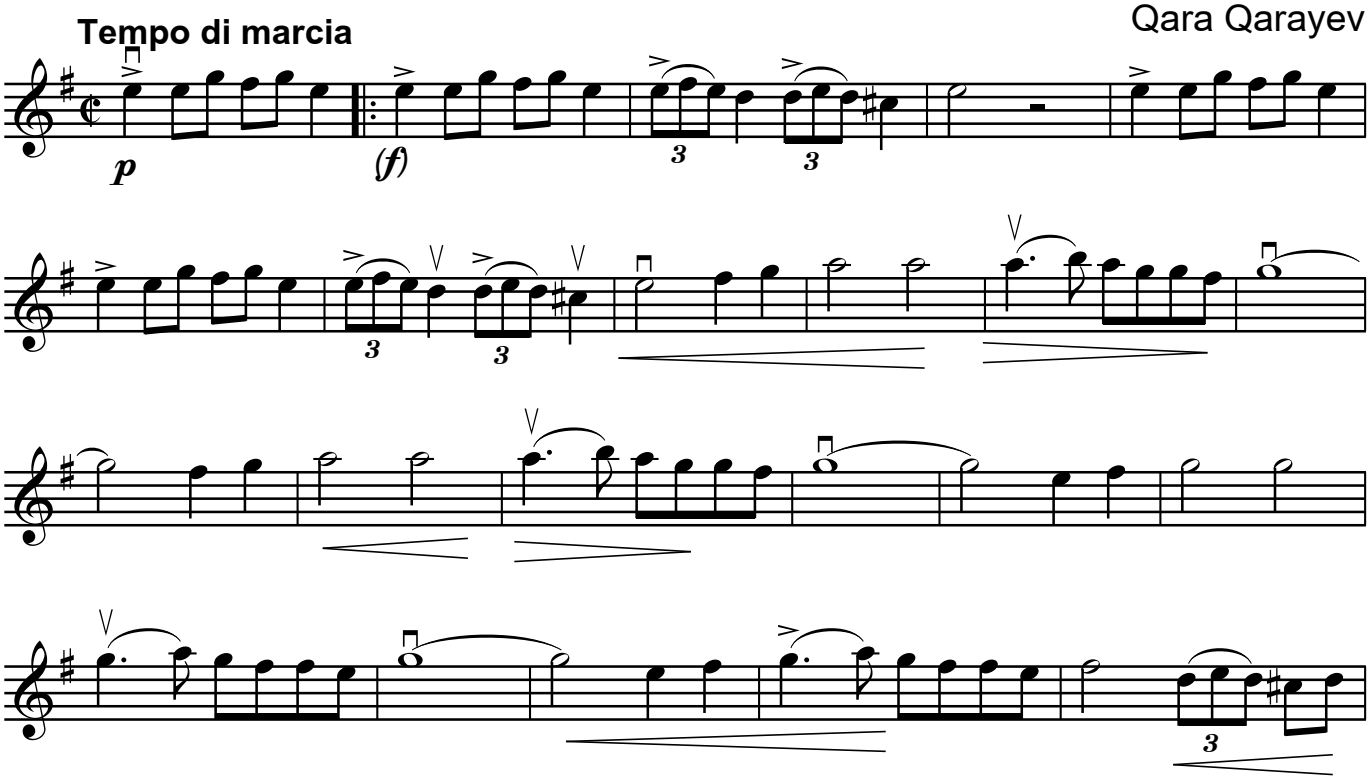

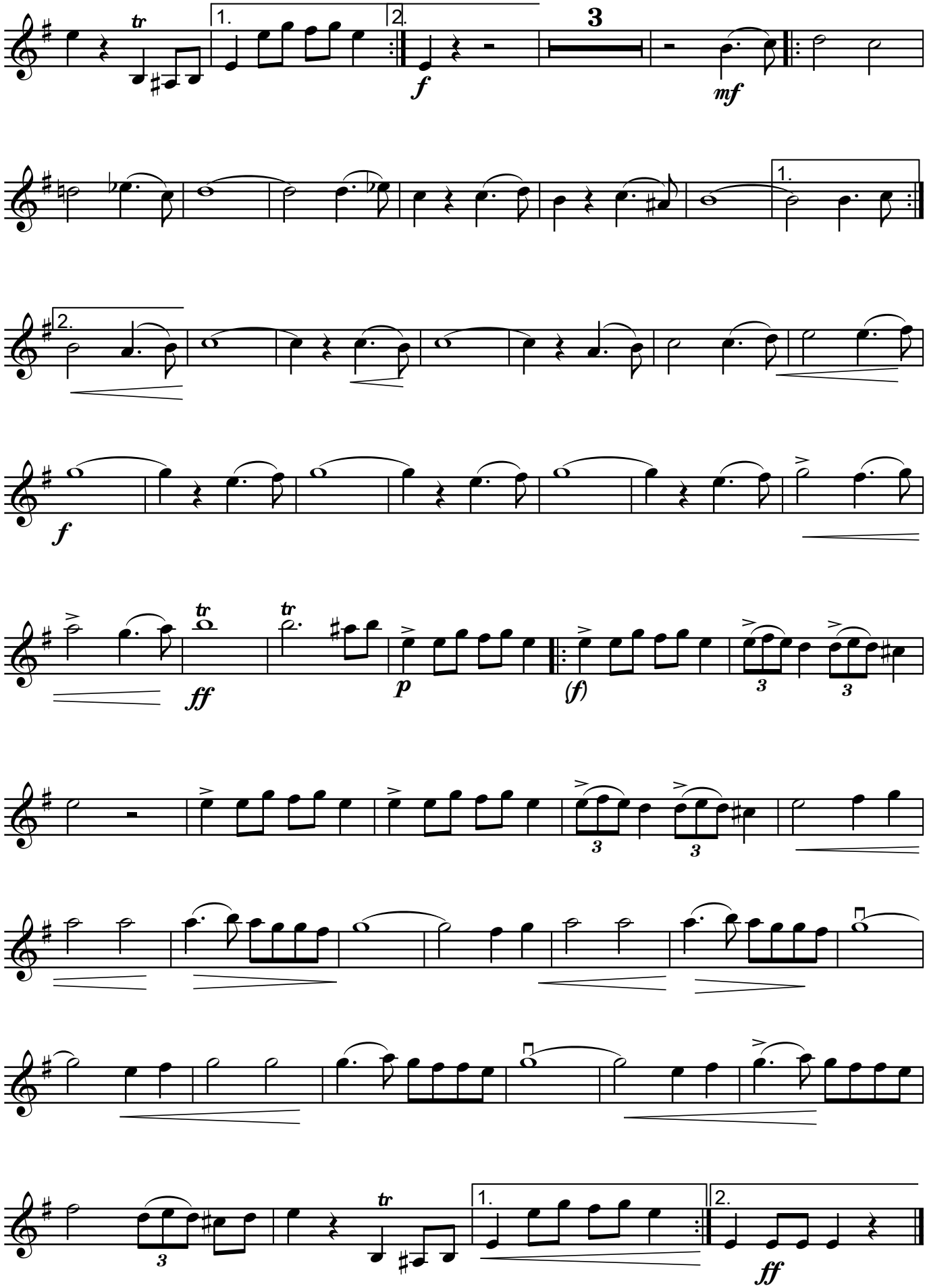
tr
1.
2.
f
3
mf
1.
2.
f
ff
tr
tr
p
(f)
3
3
3
3
tr
1.
2.
ff

Kansonetta

Henri Persel

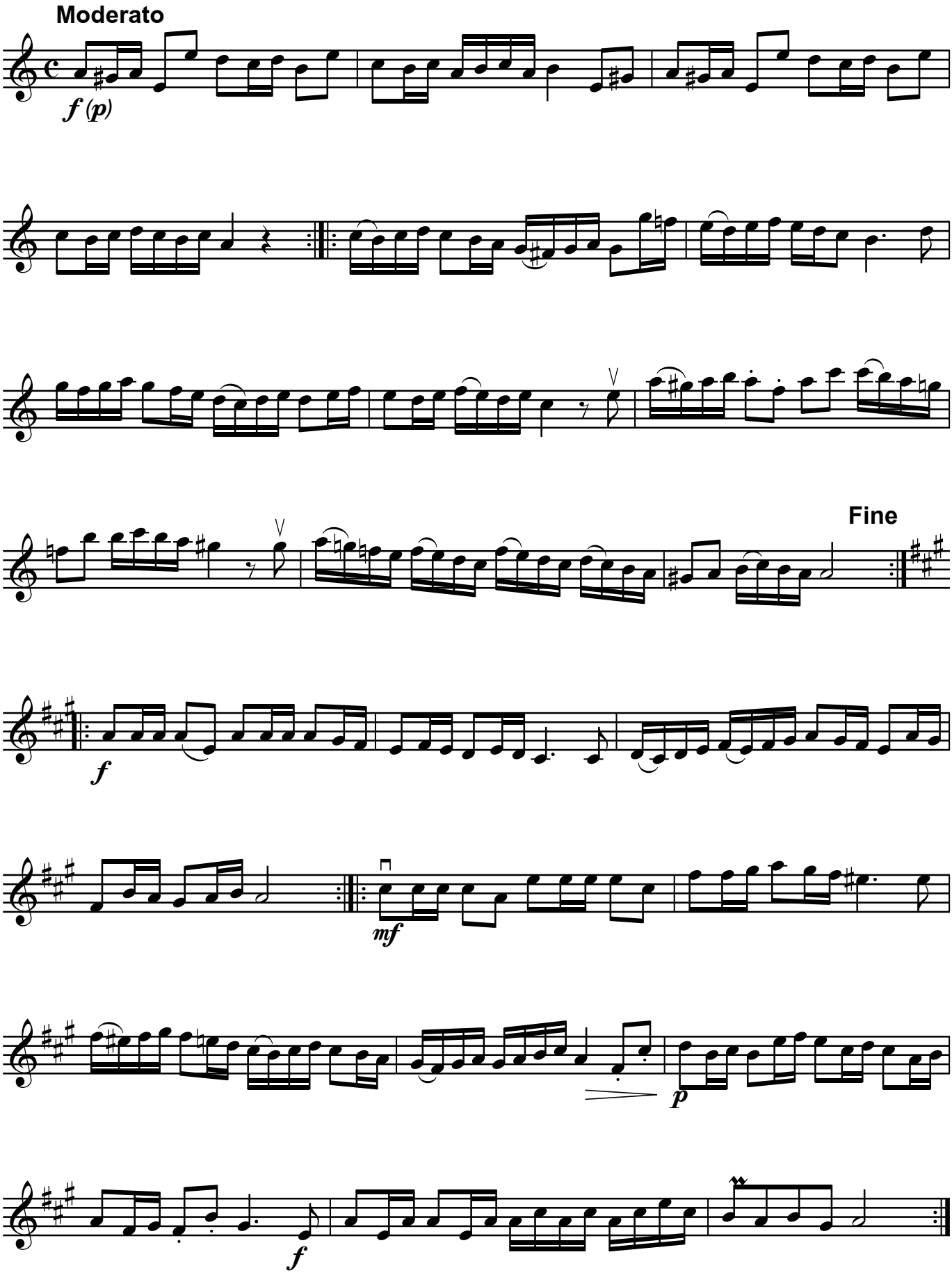

Moldav rəqsi

(duet)

İşləyəni E.Markarov

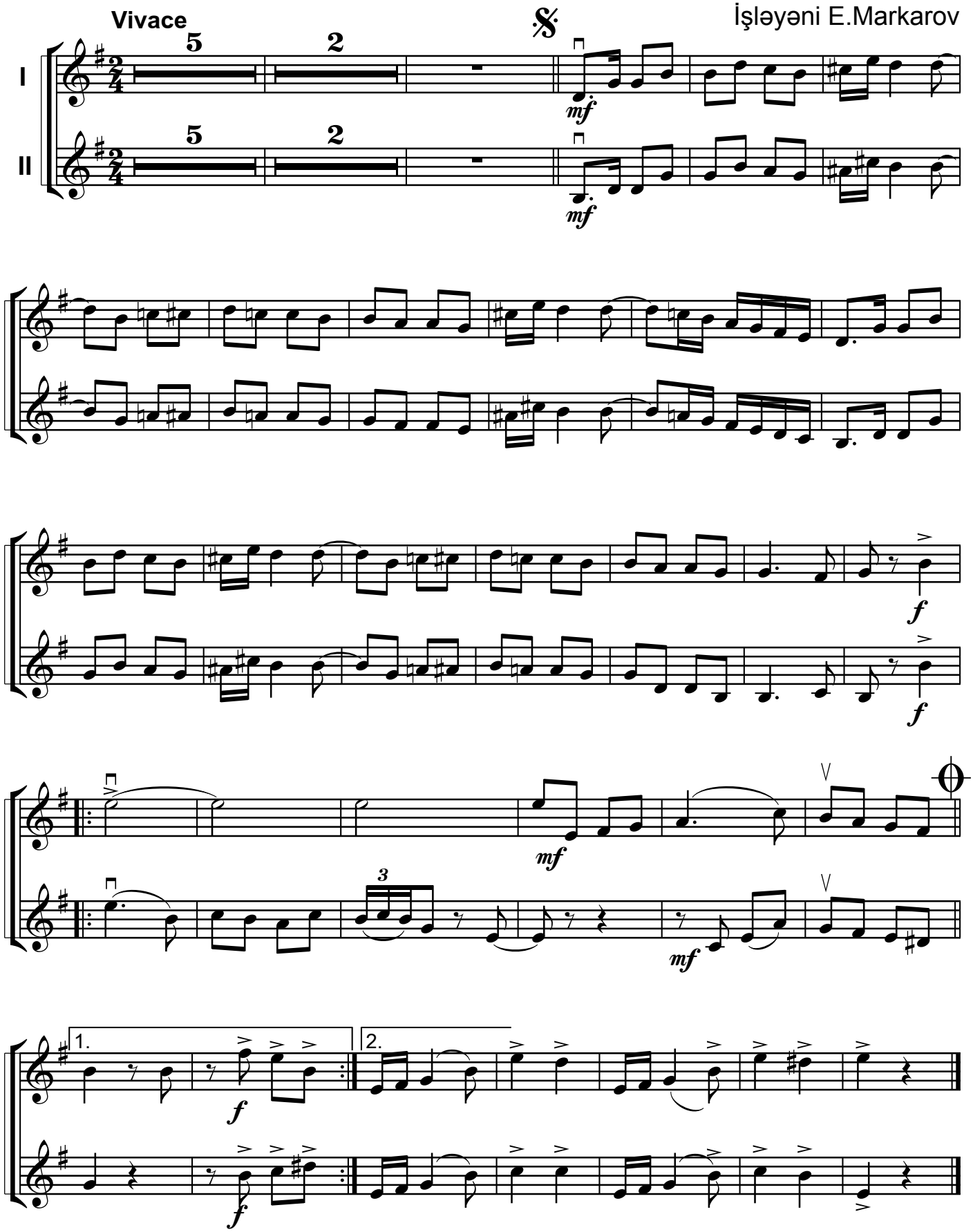

Vətənimdir

Moderato con moto

Süleyman Ələsgərov

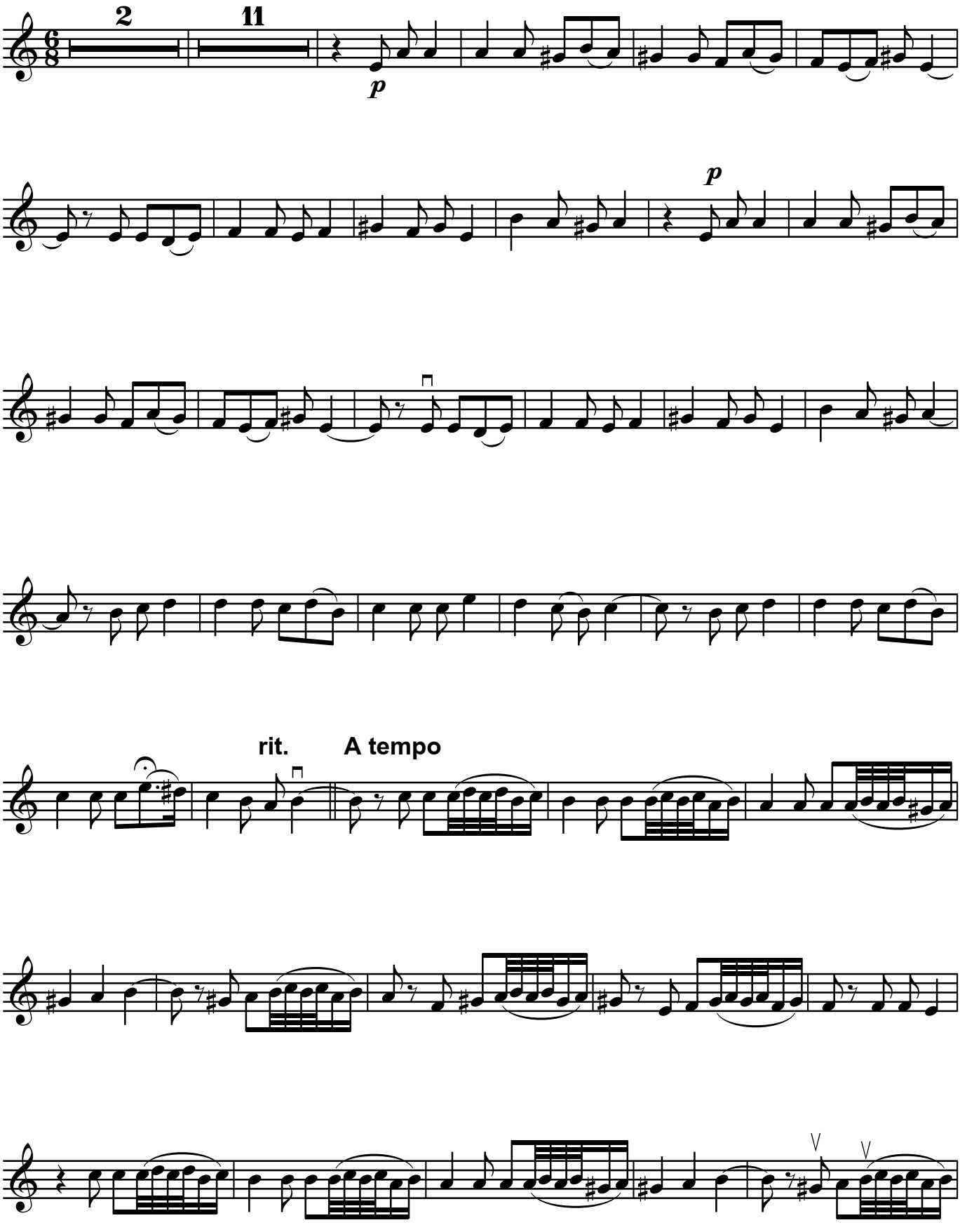

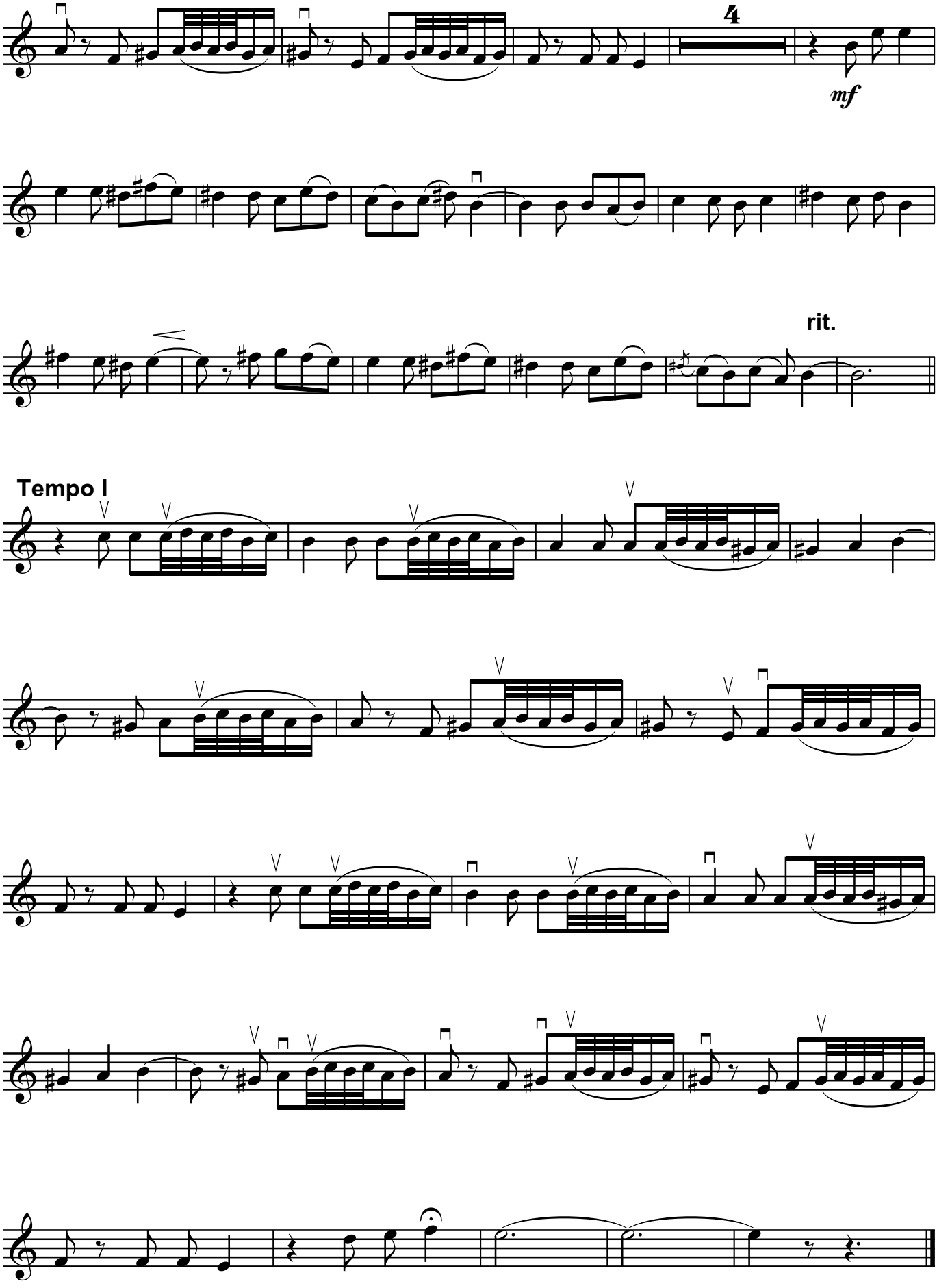
4
mf
rit.
Tempo I

Bulaq başında

Fikrət Əmirov

Moderato

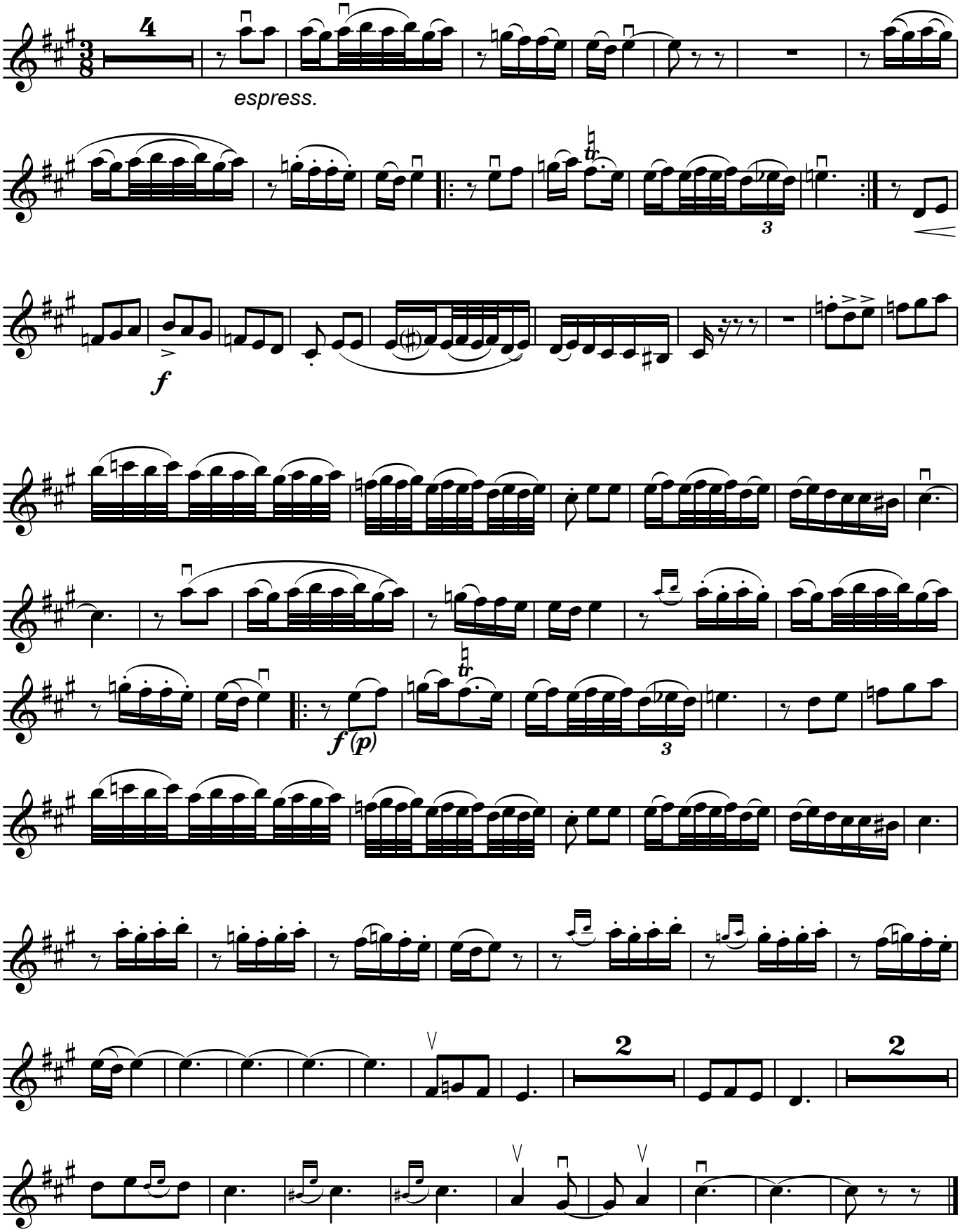

Rəqs

("Koroğlu" operasından)

Presto

Üzeyir Hacıbəyli

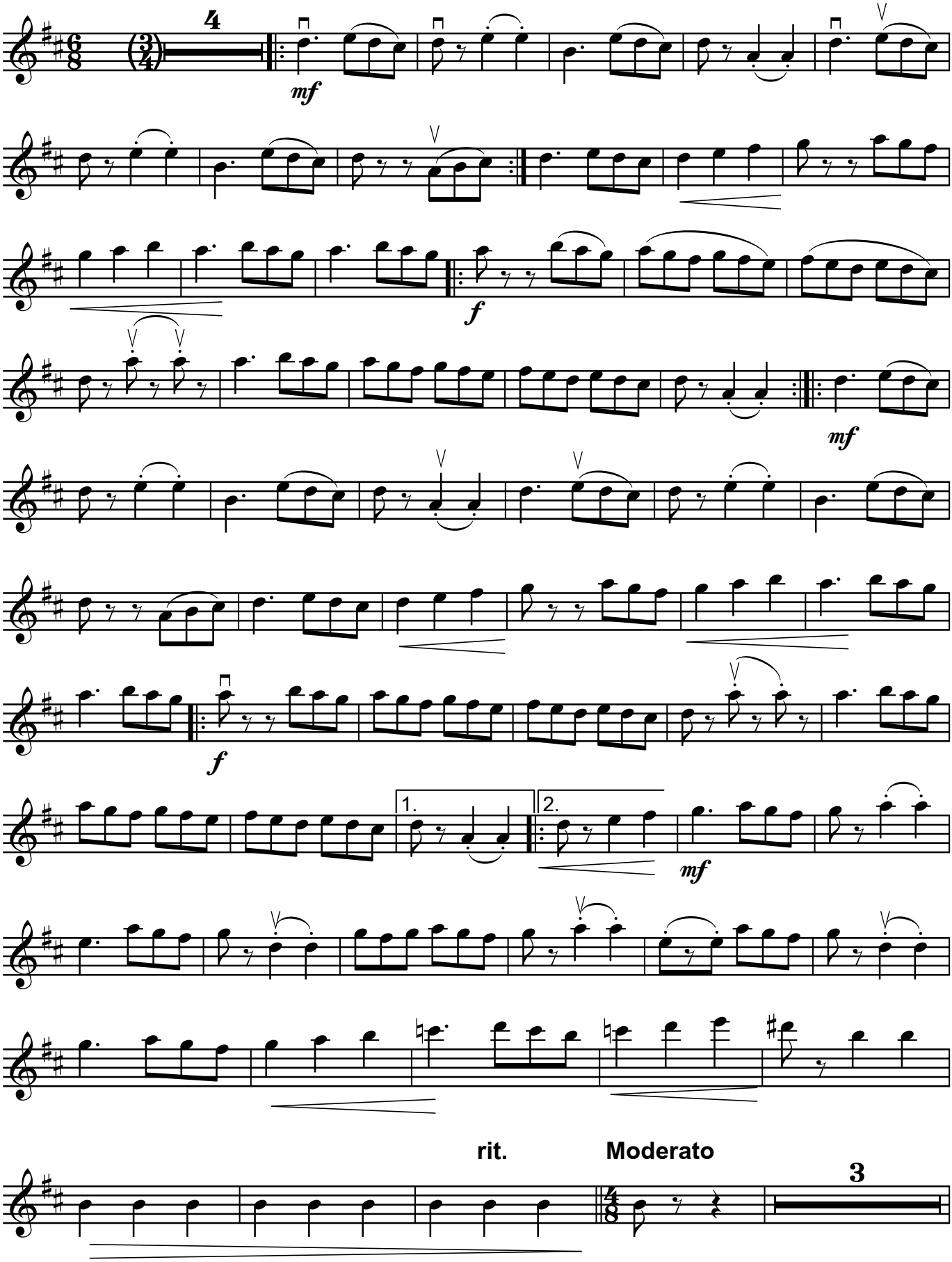

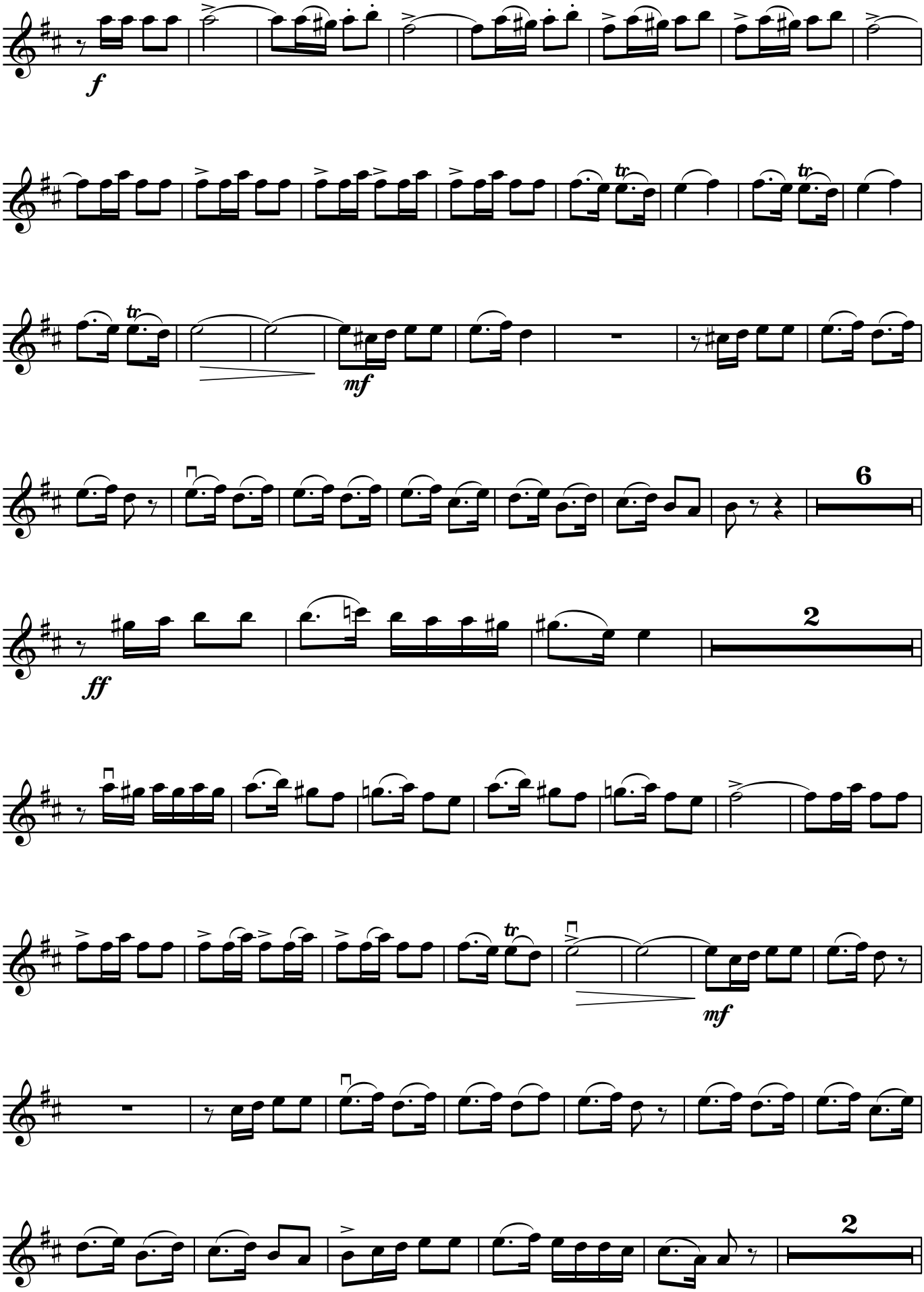
f
tr
tr
tr
mf
6
ff
2
mf
2

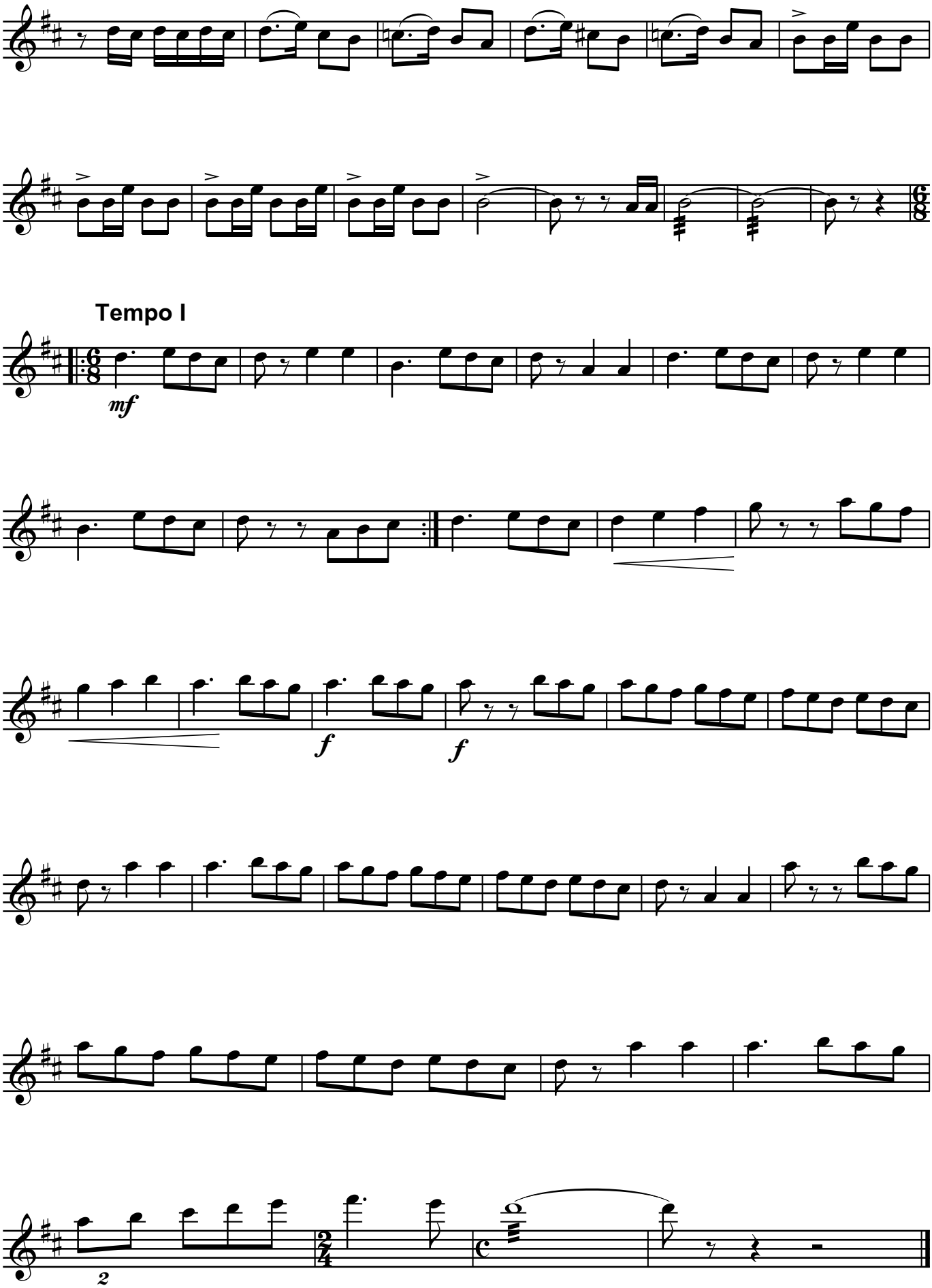
Tempo I
mf
f
f
2

Lekuri

("Daisi" operasından)

Zaxari Paliaşvili

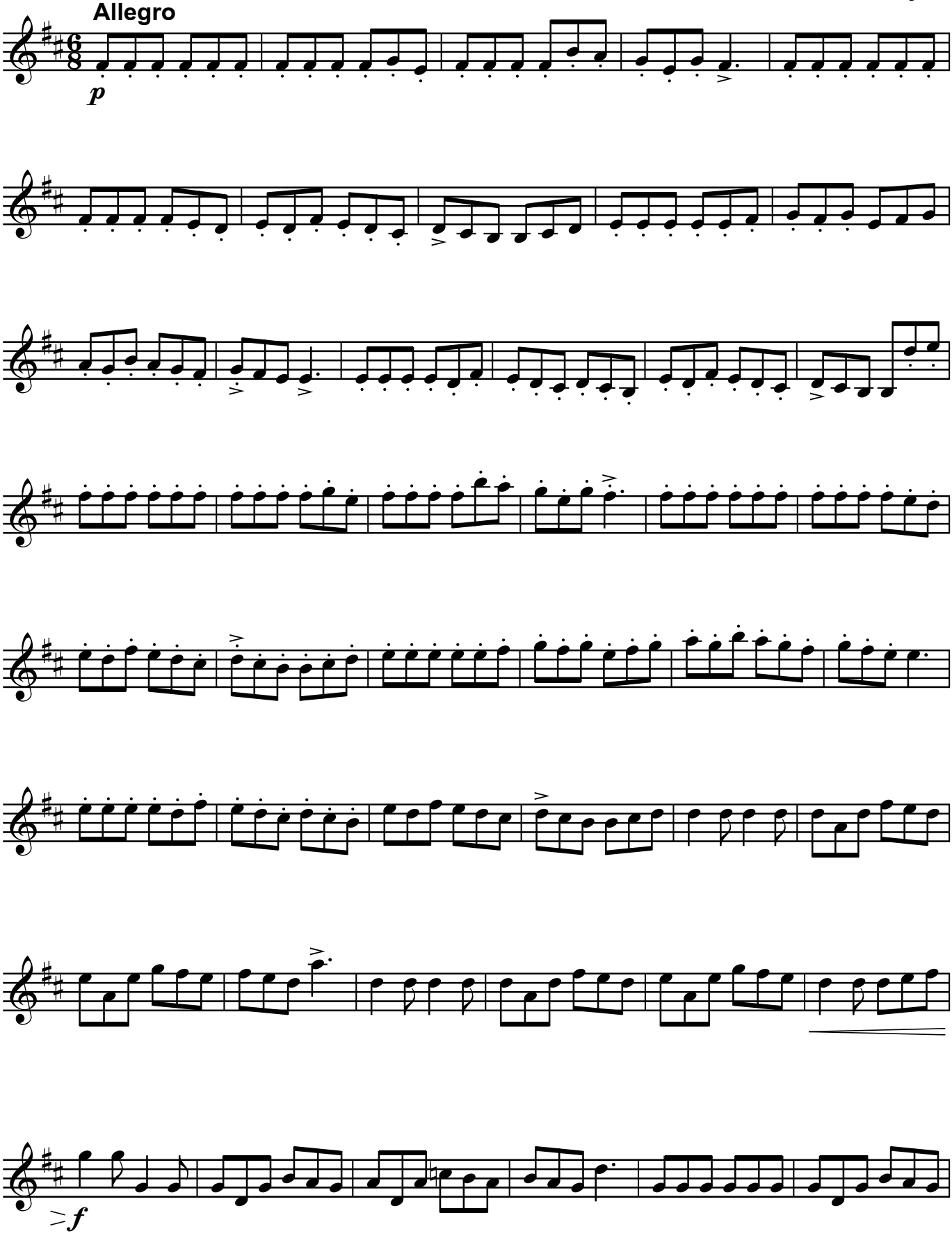

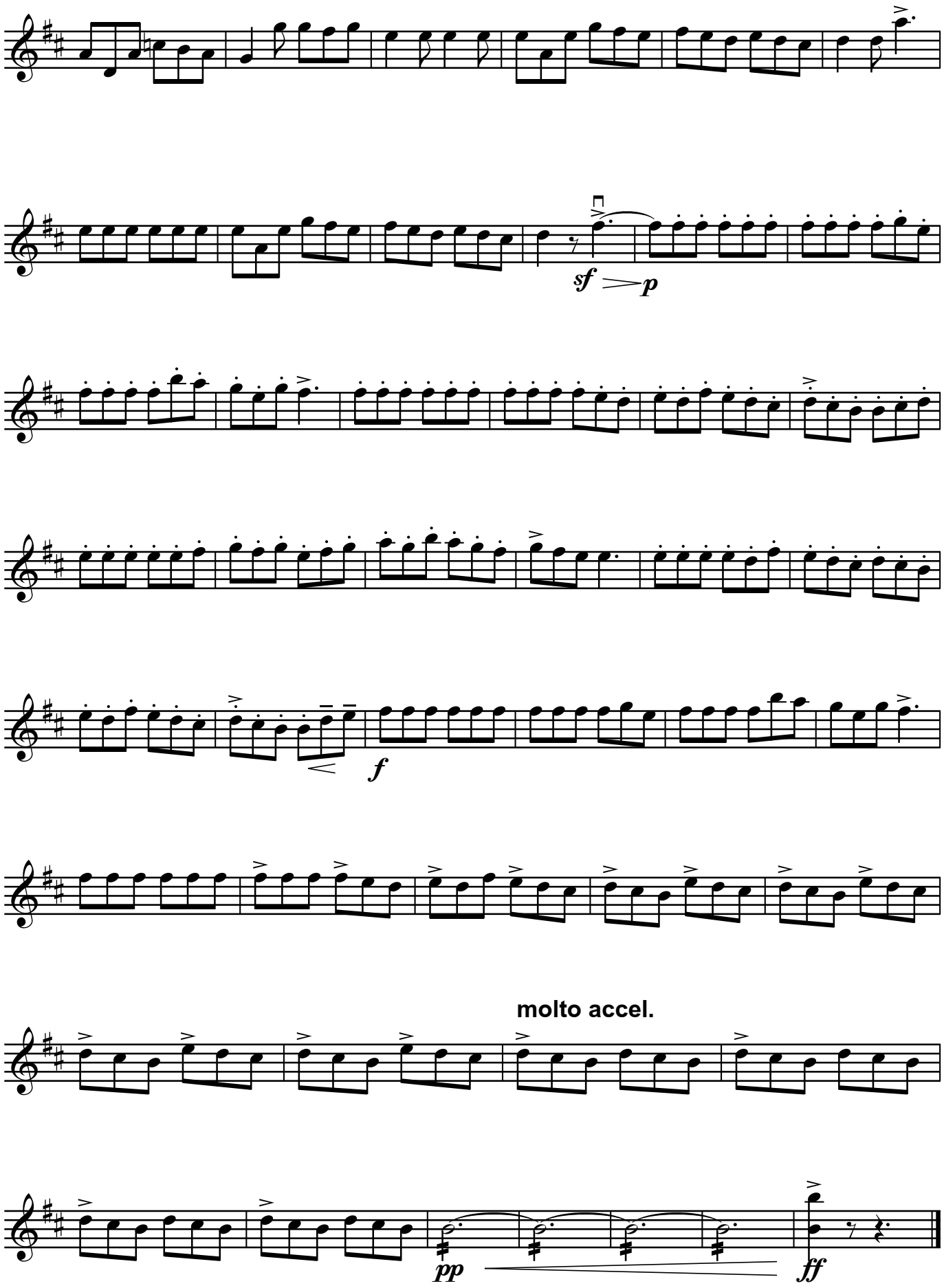
sf
p
f
molto accel.
pp
ff

Qərənfil

Allegretto

Vasif Adıgözəlov

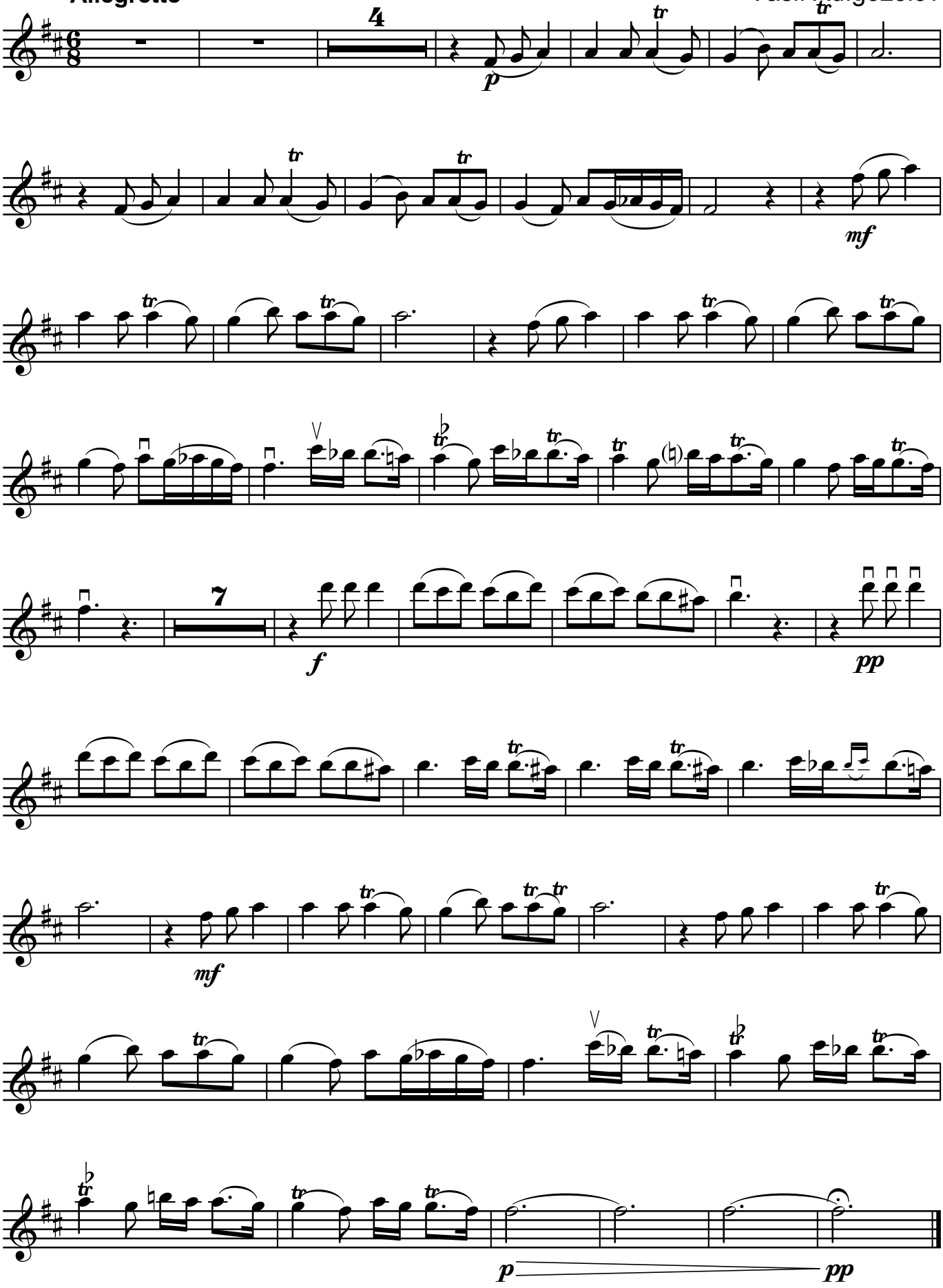

Serenada

Andantino sentimentale

Frans Şubert

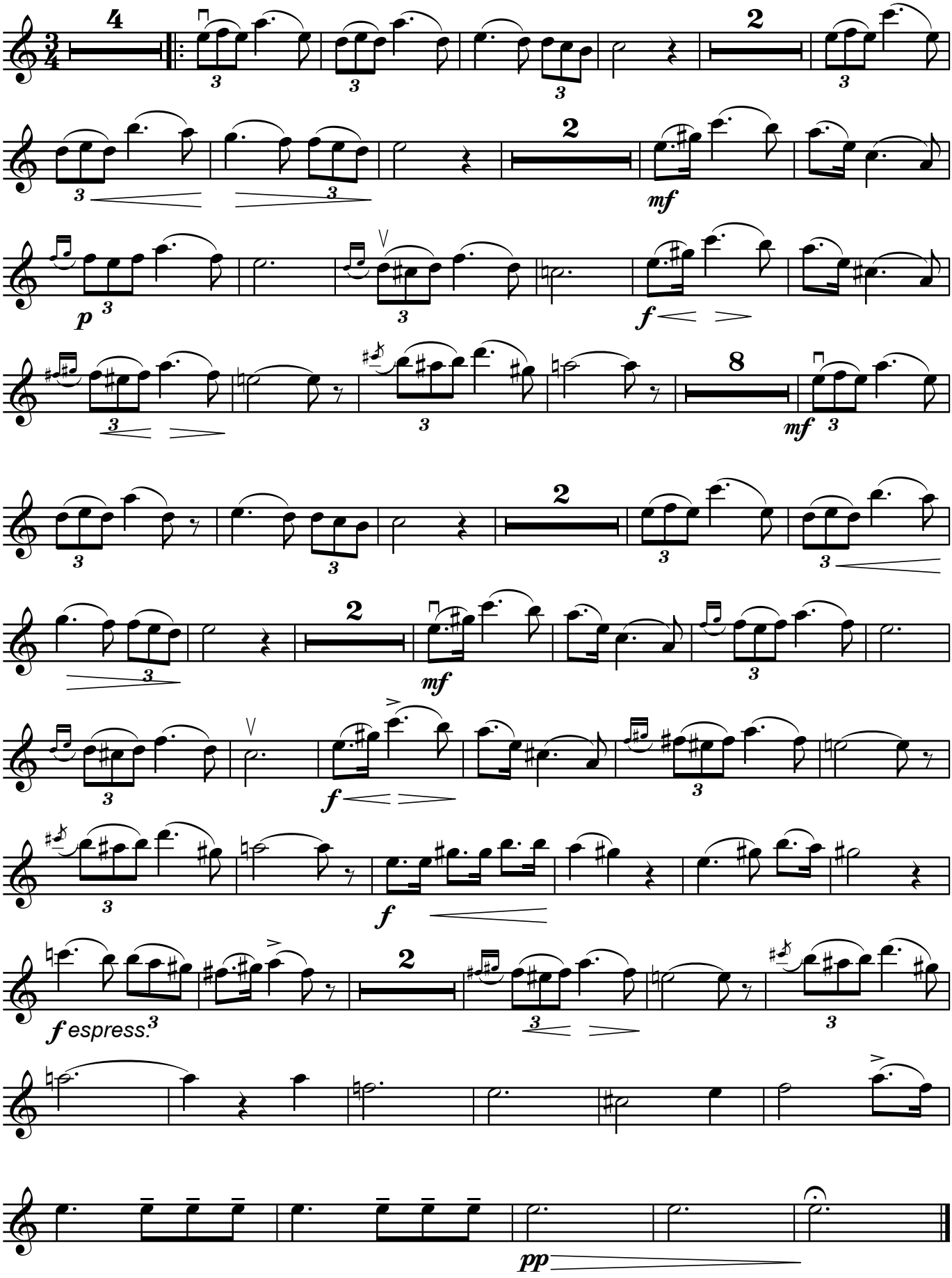

Konsertino

Natalya Baklanova

Moderato

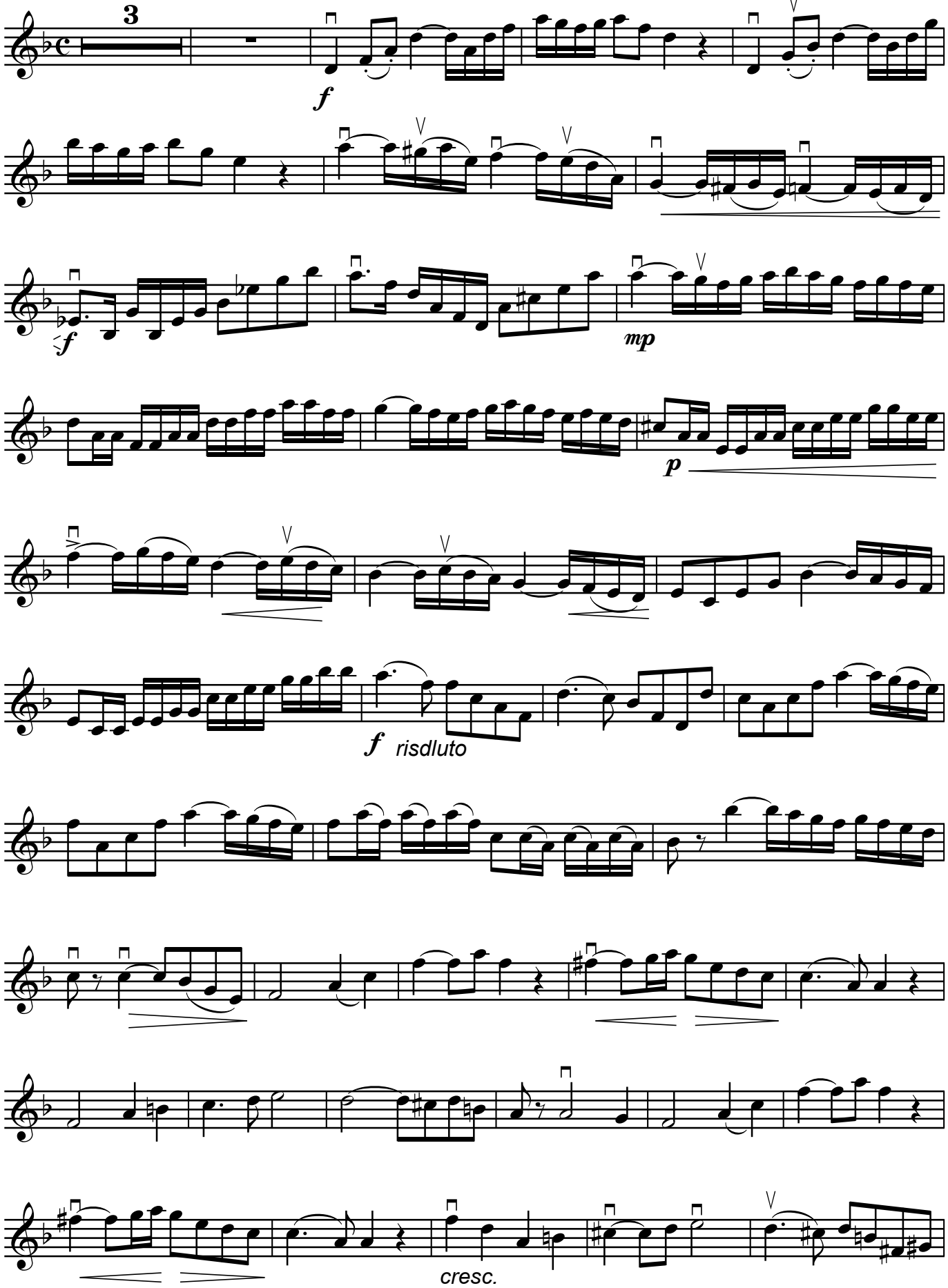

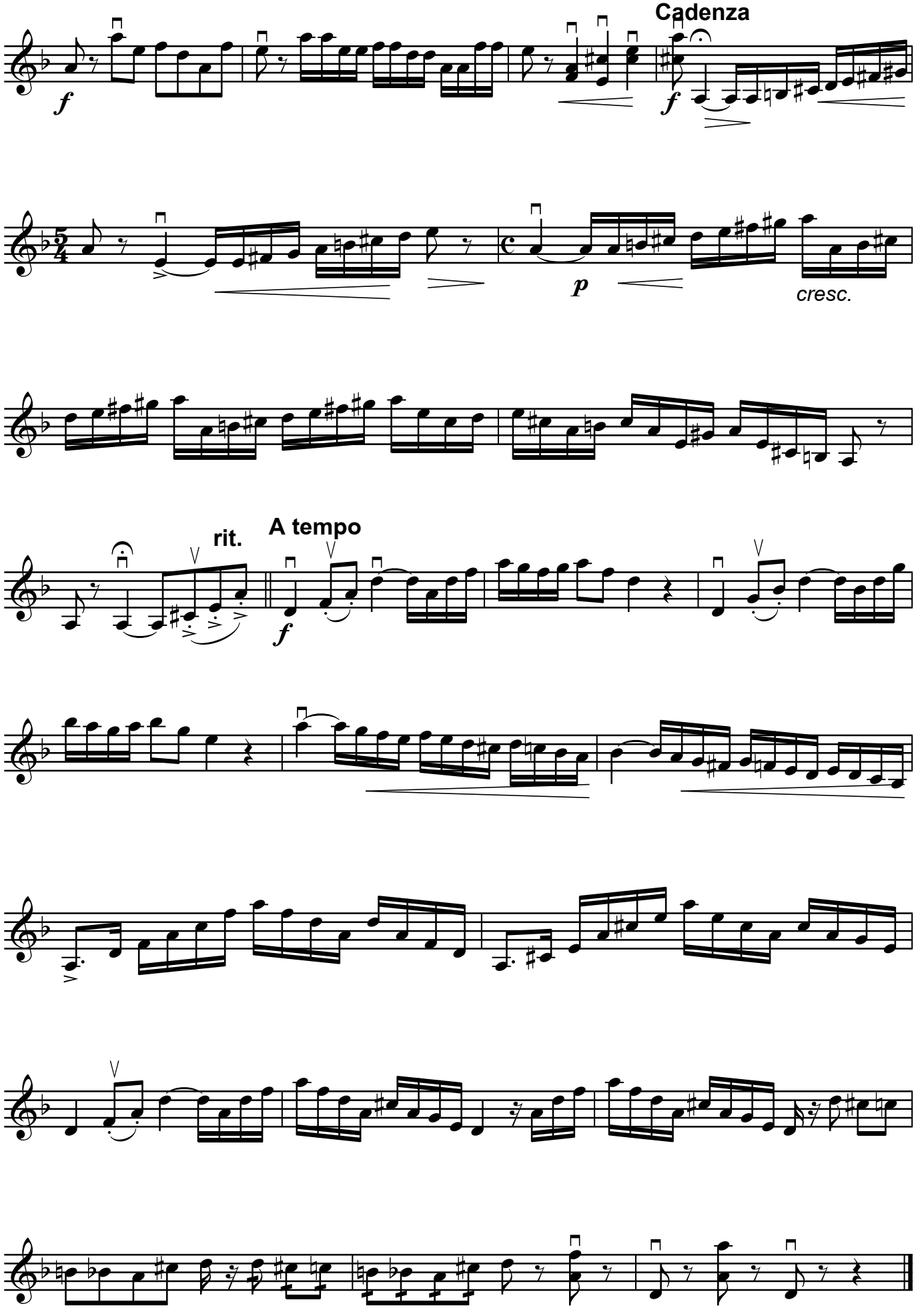
Cadenza
f
f
p
cresc.
rit.
A tempo
f

MÜNDƏRİCAT

Üzeyir Hacıbəyli. Pilotlar 2

Şən qızlar (*Rus xalq mahnısı*) 2

Üzeyir Hacıbəyli. Yaxşı yol 2

Fikrət Əmirov. Qatar 3

Vladimir Şainski. Timsah Genanın mahnısı
("Çeburaşka" cizgi filmindən) 4

Səid Rüstəmov. Alagöz. 4

Dmitri Şostakoviç. Yaxşı gün 5

Qəmbər Hüseynli. Cücələrim 6

Bela Bartok. Uşaq pyesi. 6

Süleyman Ələsgərov. Balaca çoban. 7

Ağabacı Rzayeva. Kukla. 8

Mixail Qlinka. Polka. 8

Üzeyir Hacıbəyli. Axşam oldu. 9

Fikrət Əmirov. Aslanın mahnısı *("Səhər" kinofilmindən)* 10

Əşrəf Abbasov. Aşıqsayağı 10

Ağabacı Rzayeva. Vətənpərvərlər marşı 11

Səid Rüstəmov. Mahnı və rəqs.....12

Natalya Baklanova. Yallı 13

Pyotr Çaykovski. Neopalitan mahnısı. 14

Fransua Qossek. Qavot. 15

Tofiq Quliyev. Rəqs. 16

Qara Qarayev. Marş 16

Henri Persel. Kansonetta 18

Moldav rəqsi *(duet)* 19

Süleyman Ələsgərov. Vətənimdir. 20

Fikrət Əmirov. Bulaq başında. 22

Üzeyir Hacıbəyli. Rəqs *("Koroğlu" operasından)* 23

Zaxari Paliaşvili. Lekuri *("Daisi" operasından)* 26

Vasif Adıgözəlov. Qərənfil. 28

Frans Şubert. Serenada. 29

Natalya Baklanova. Konsertino. 30

Qeyd üçün

Qeyd üçün

Qeyd üçün

Milli musiqi xəzinəmizdən

(Azərbaycan Milli Kitabxanasının fondundan)

Ünvan: Az - 1000, Bakı şəh., Xaqani küç. 57
Tel.: (+994 12) 493 40 03
Faks: (+994 12) 498 08 22
www.millikitabxana.az; contact@anl.az