Pyeslər məcmuəsi

Tar ilə fortepiano üçün köçürənlər

Səid Hacıyev, Oqtay Quliyev

Azərbaycan Respublikası
Mədəniyyət Nazirliyi

Azərbaycan
Milli Kitabxanası

Milli musiqi xəzinəmizdən

(Azərbaycan Milli Kitabxanasının fondundan)

Pyeslər məcmuəsi

Tar ilə fortepiano üçün köçürənlər
Səid Hacıyev, Oqtay Quliyev

Bakı 2024

Layihənin rəhbəri: **K.Tahirov,**
professor,
Əməkdar mədəniyyət işçisi

Tərtib edəni: **M.İbrahimov,**
Əməkdar mədəniyyət işçisi

Redaktor: **S.Fərəcov,**
Xalq artisti,
bəstəkar

Kompyüter yığımı: **Y.Nemətli,**
Sənətşünaslıq üzrə fəlsəfə doktoru

Pyeslər məcmuəsi / Tar ilə fortepiano üçün köçürənlər Səid Hacıyev, Oqtay Quliyev; layihənin rəhbəri K.Tahirov; tərt. ed. M.İbrahimov; red. S.Fərəcov. – Bakı, 2024. – 68 s.

ISBN 978-9952-583-68–7

© Azərbaycan Milli Kitabxanası, 2024

Yaxşı yol

Tar ilə fortepiano üçün köçürənlər:
C.Hacıyev, O.Quliyev

Üzeyir Hacıbəyli

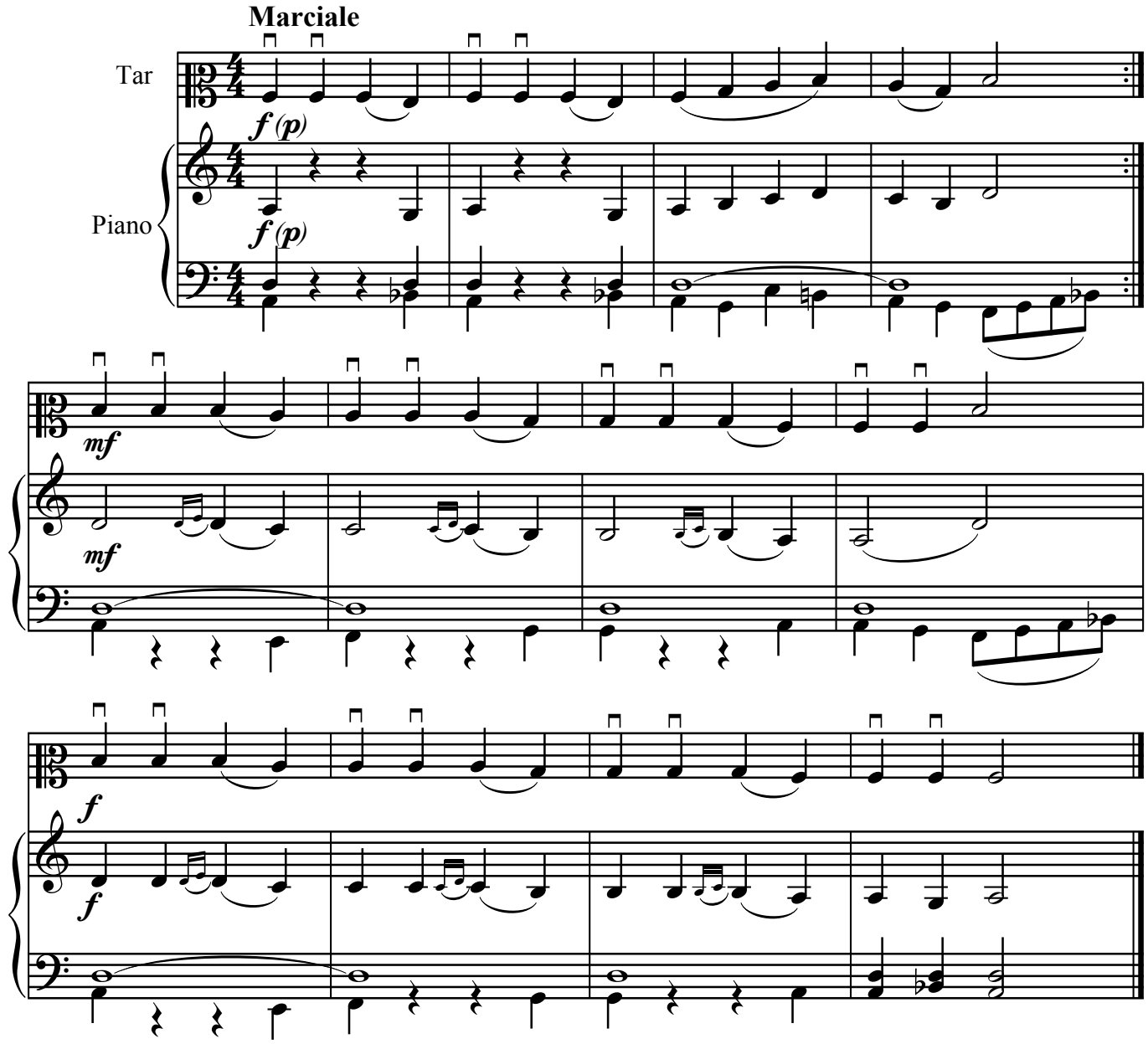

Məktəblilər nəğməsi

Fikrət Əmirov

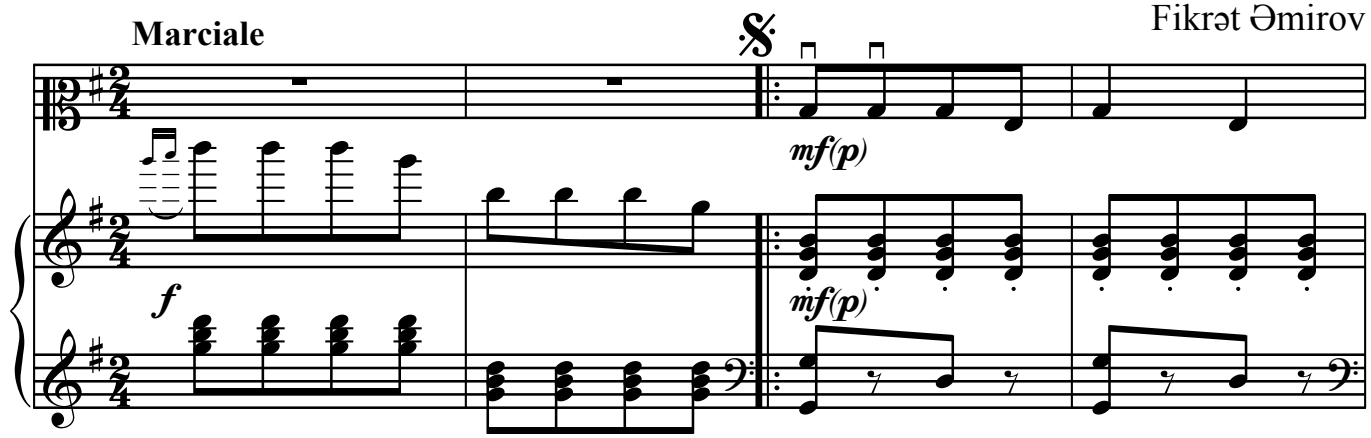

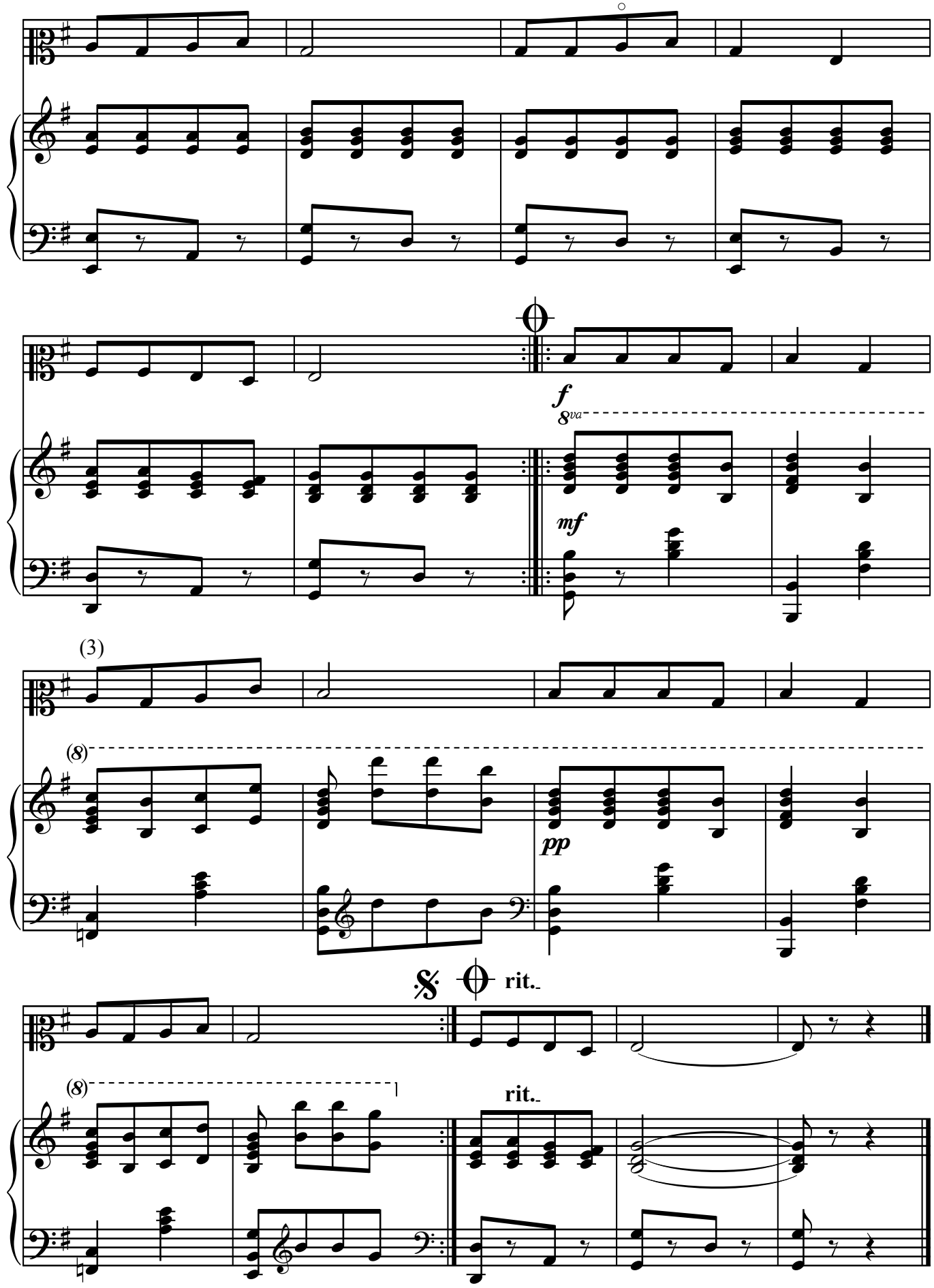
f
8va
mf
(3)
(8)
pp
rit.
(8)
rit.

Qatar

Allegretto

Fikrət Əmirov

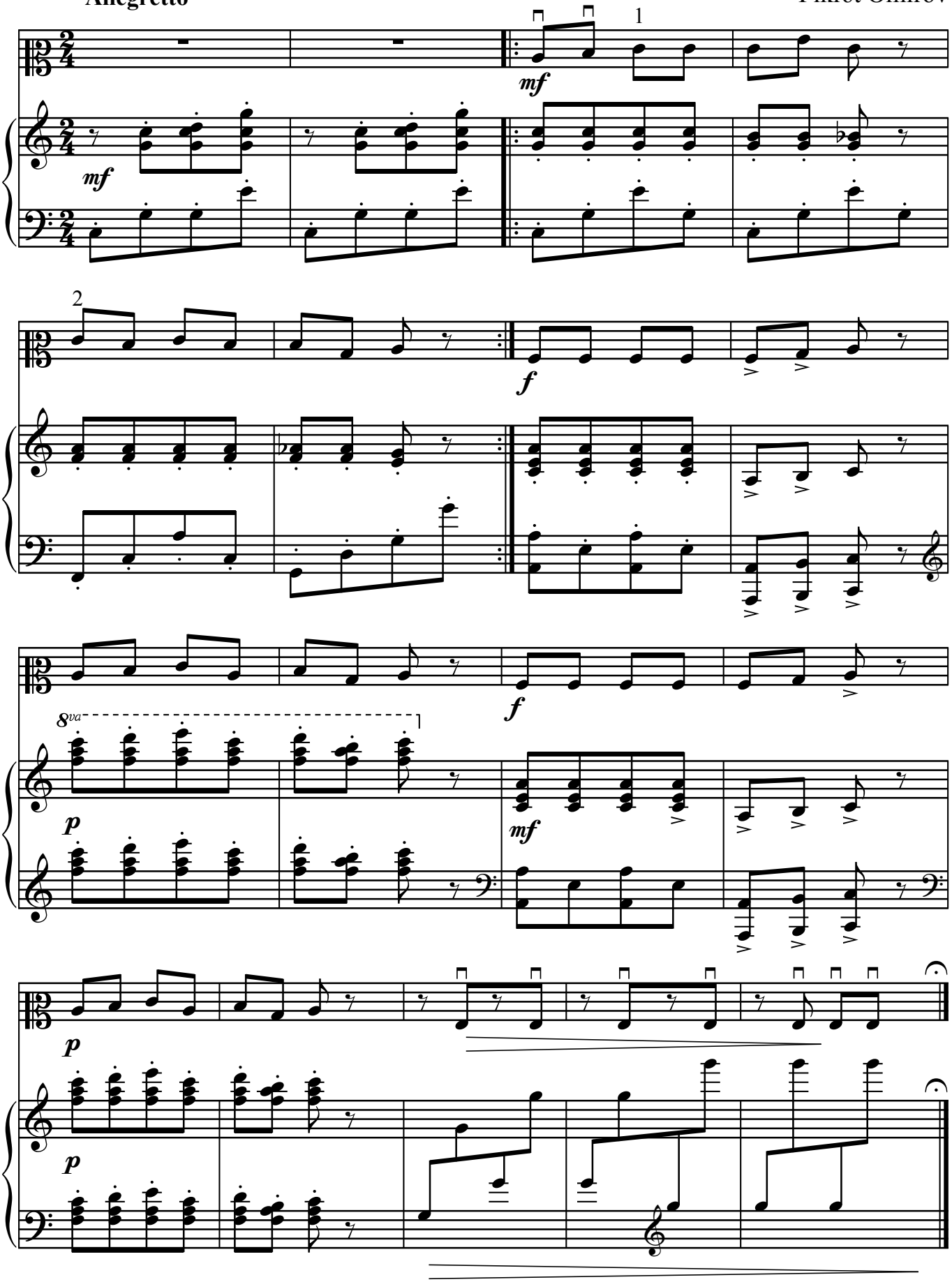

Pilotlar

Allegro

Üzeyir Hacıbəyli

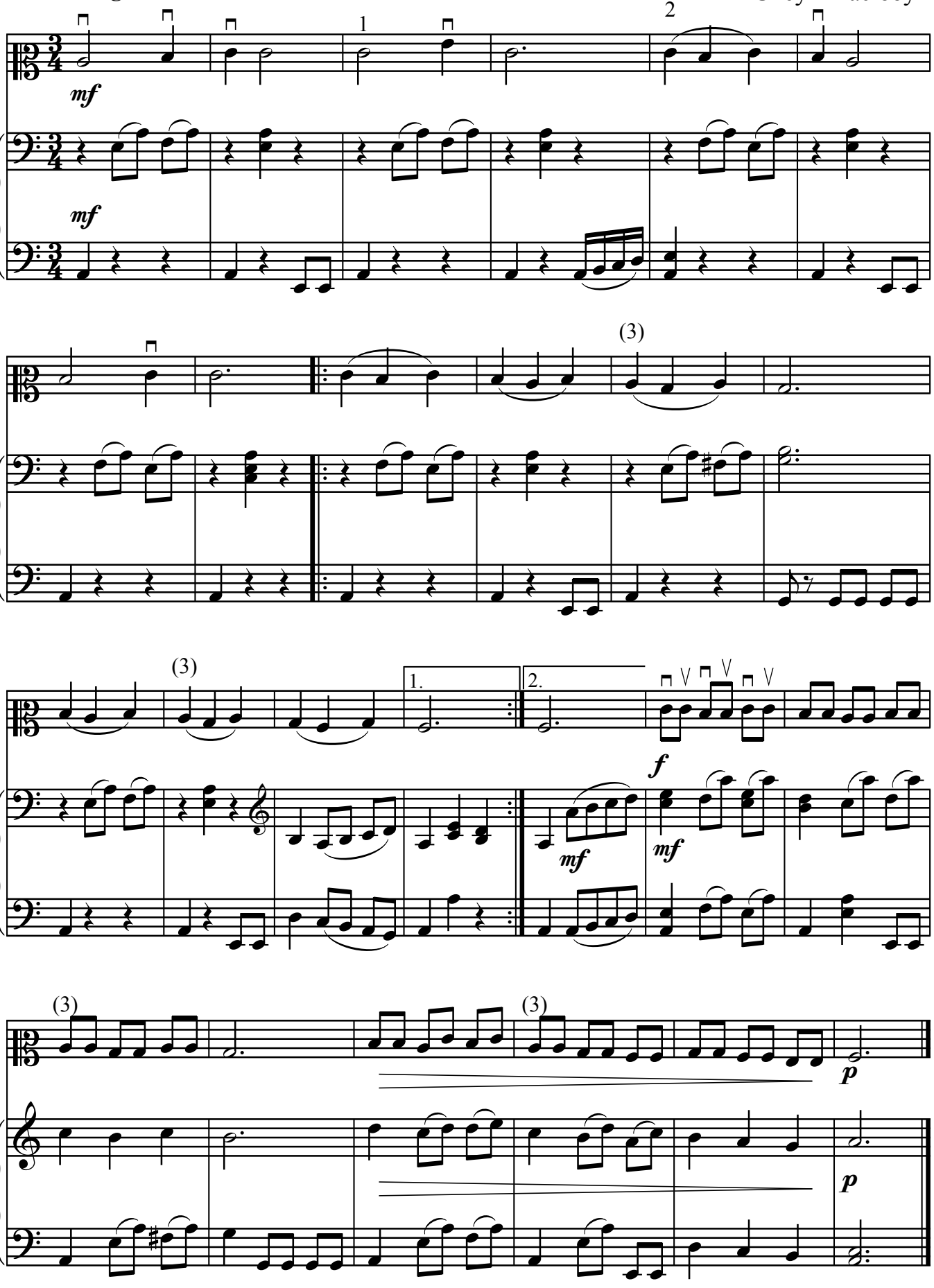

Marş

Midhət Əhmədov

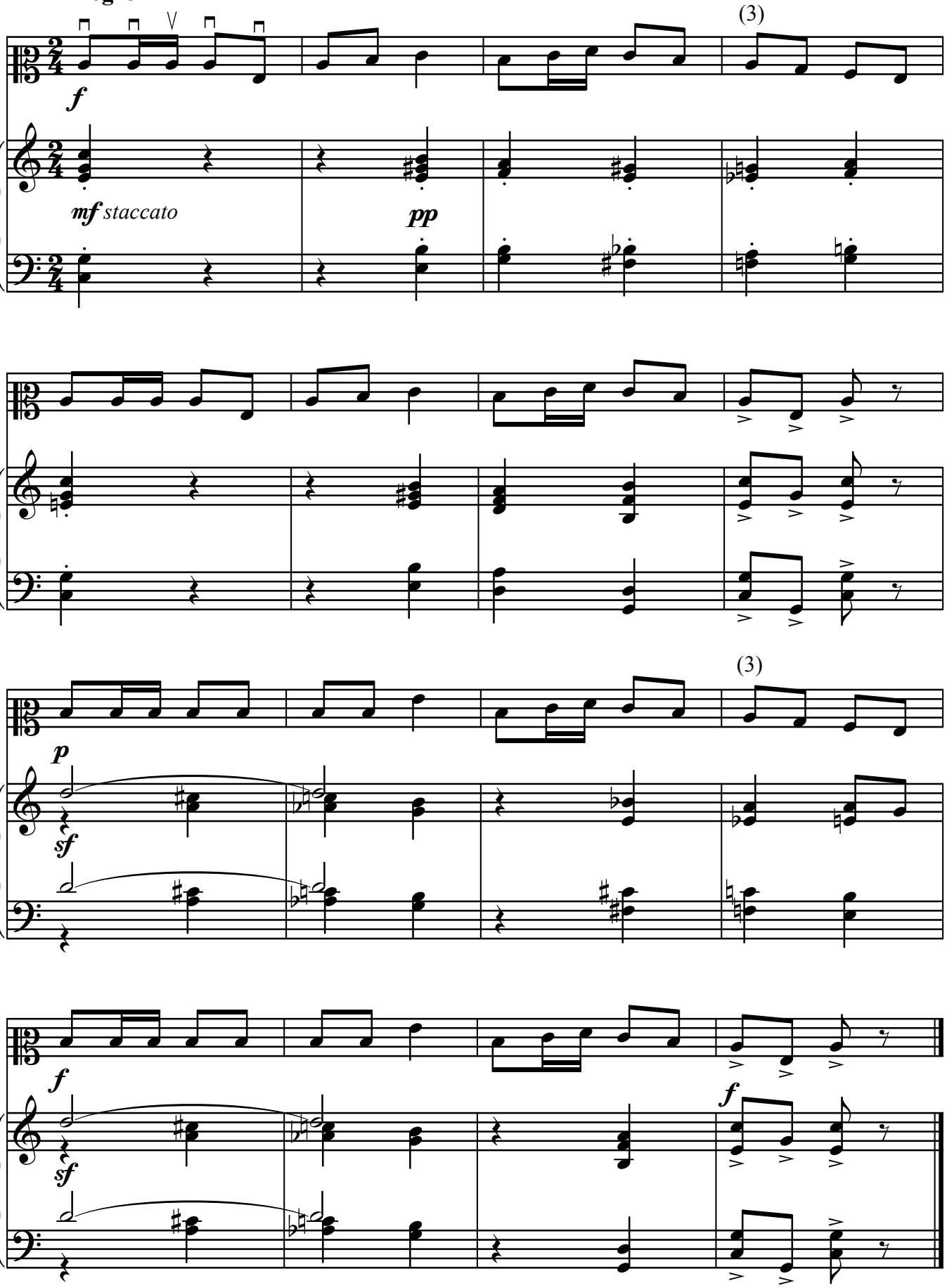

Quşlar

Allegretto

Fikrət Əmirov

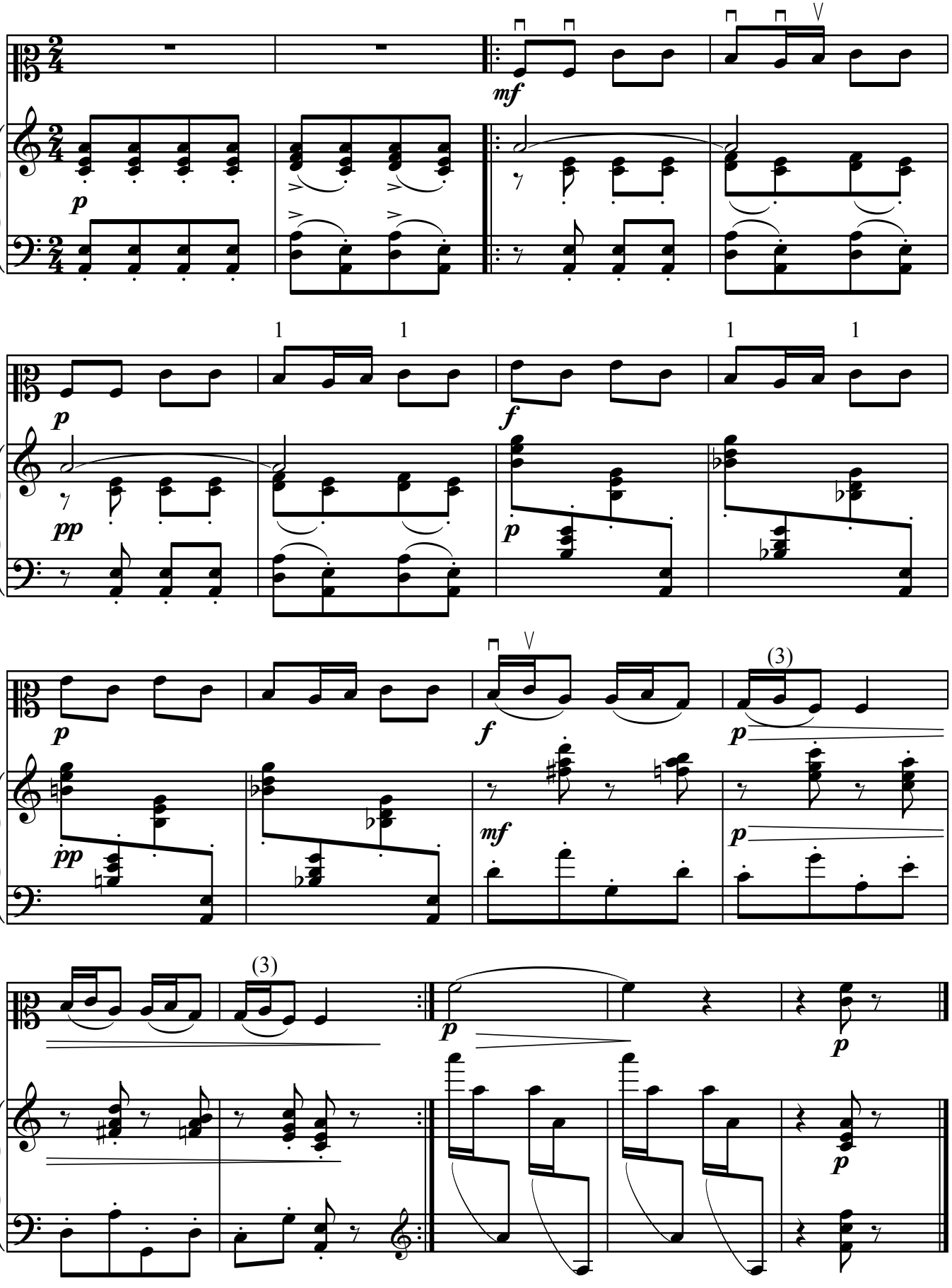

Aşıqsayağı

Əşrəf Abbasov

Allegretto

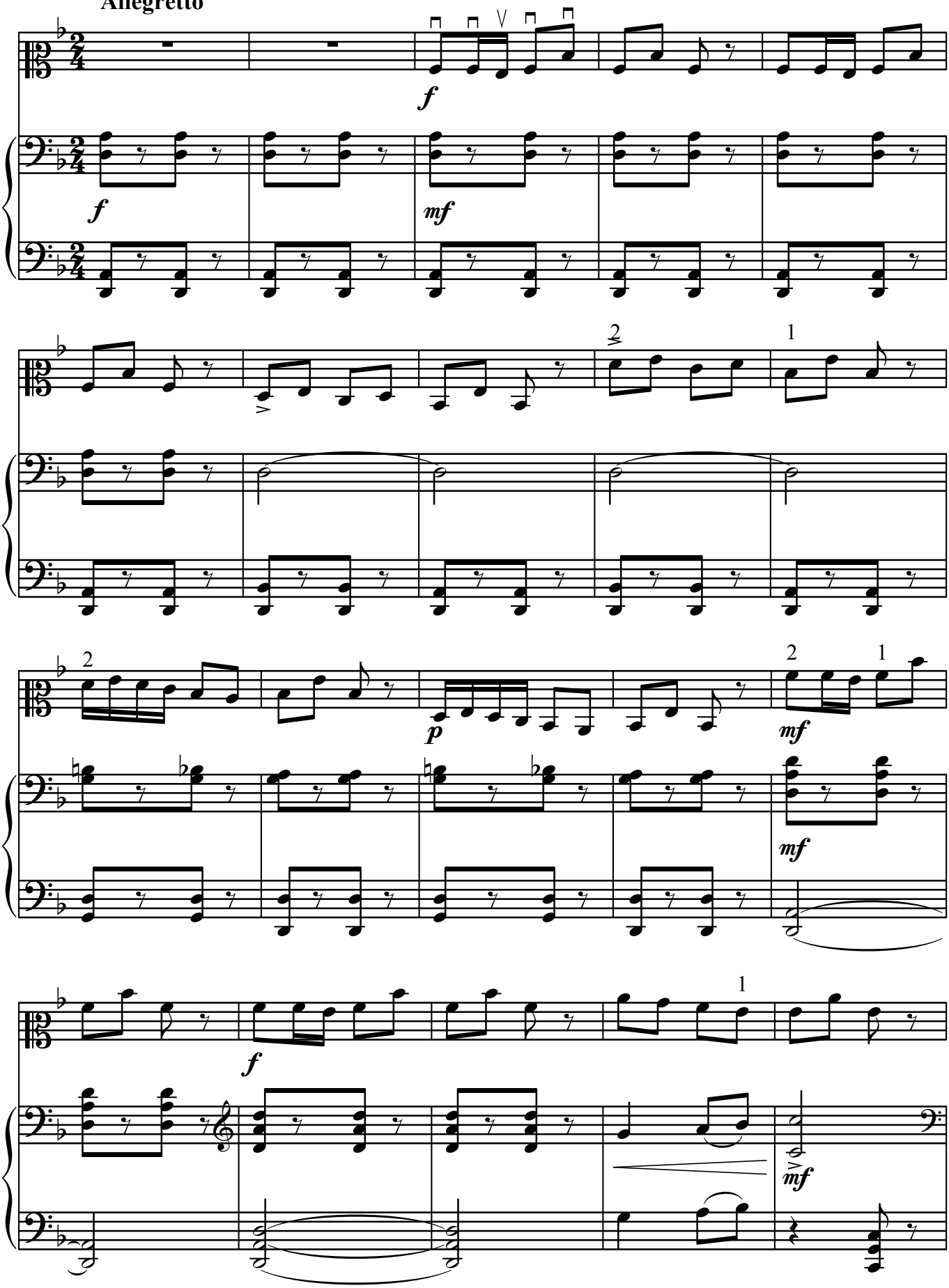

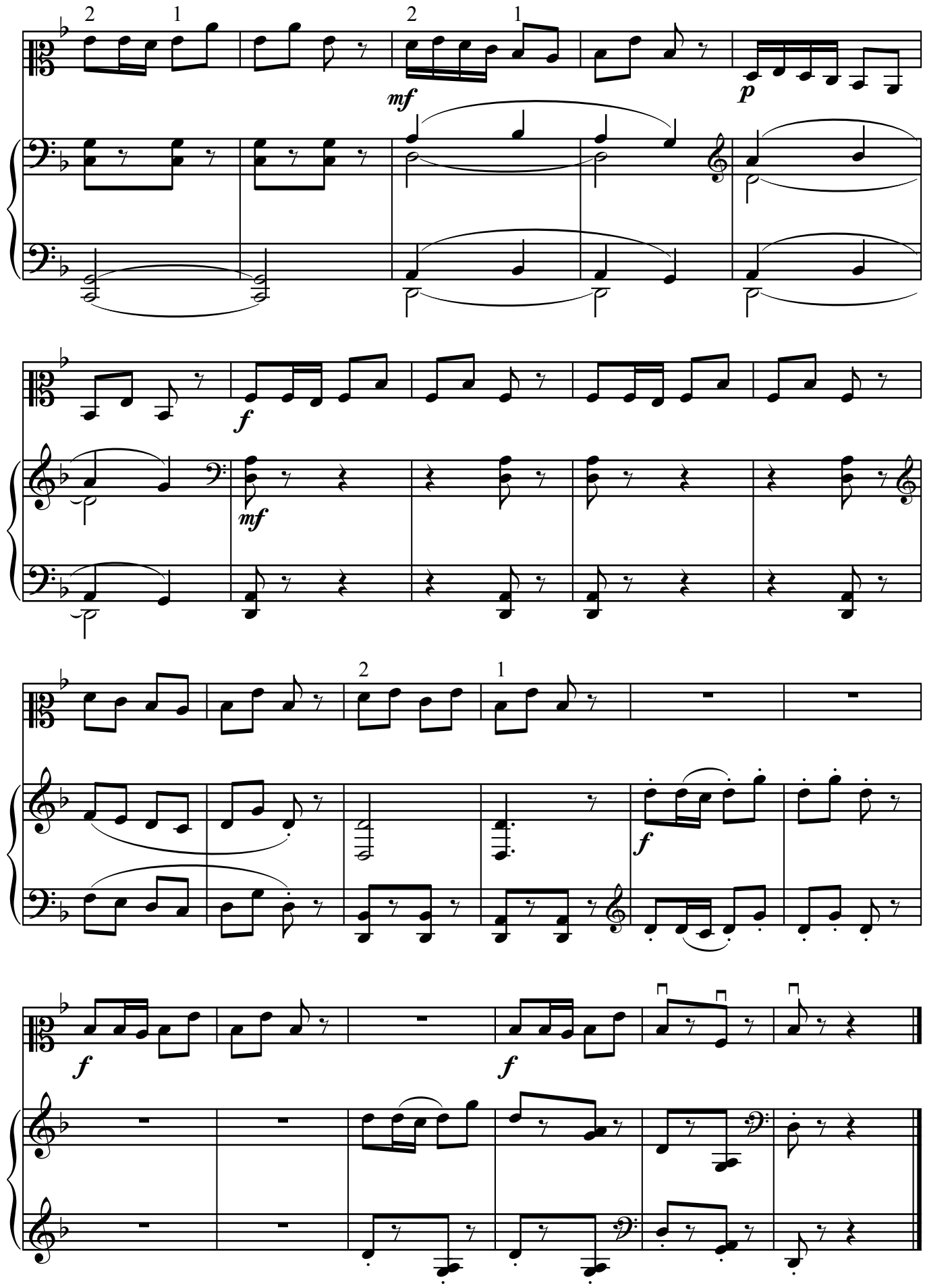
2
1
2
1
mf
p
f
mf
2
1
f
f
f

Balaca çoban

Süleyman Ələsgərov

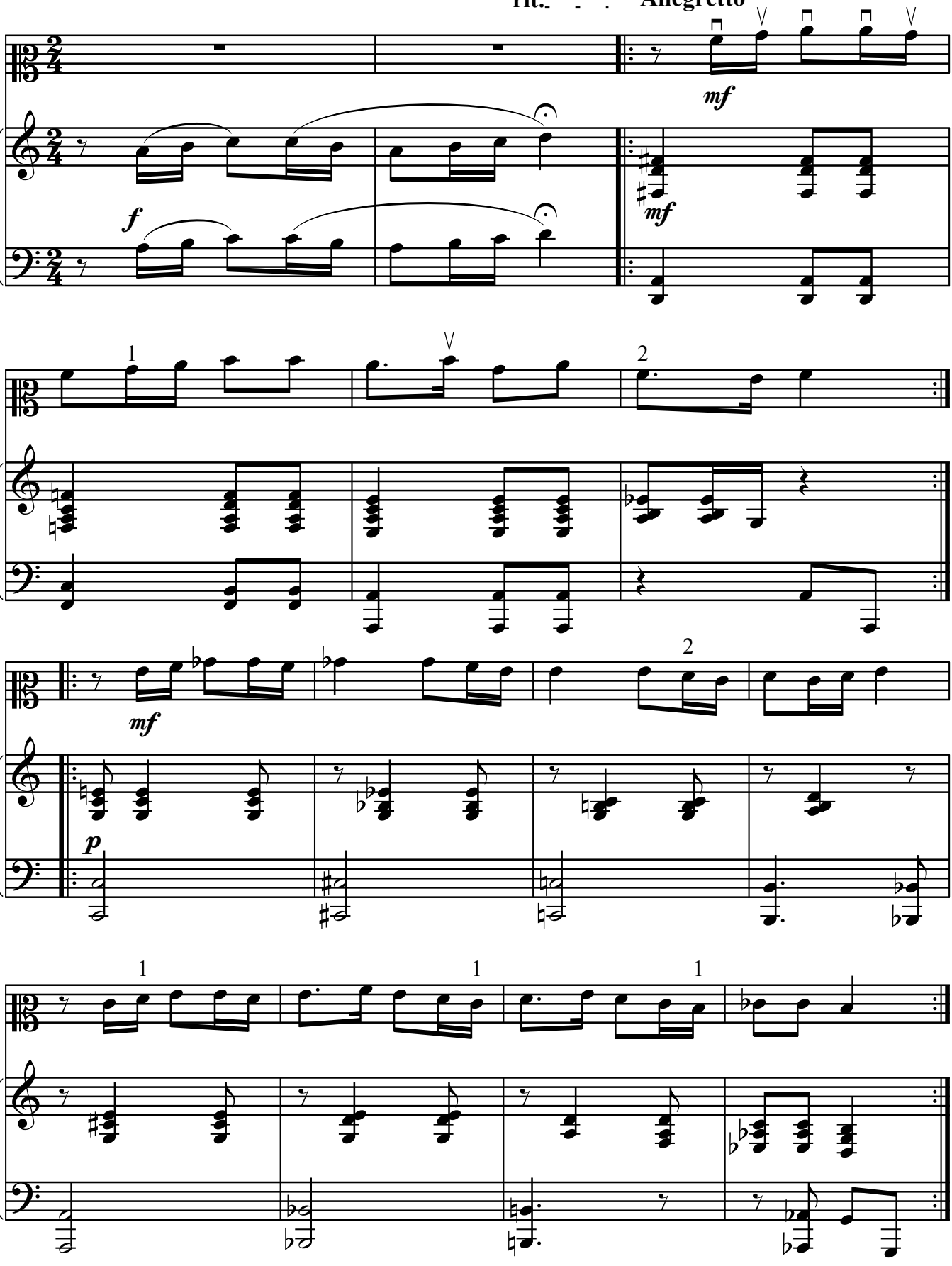

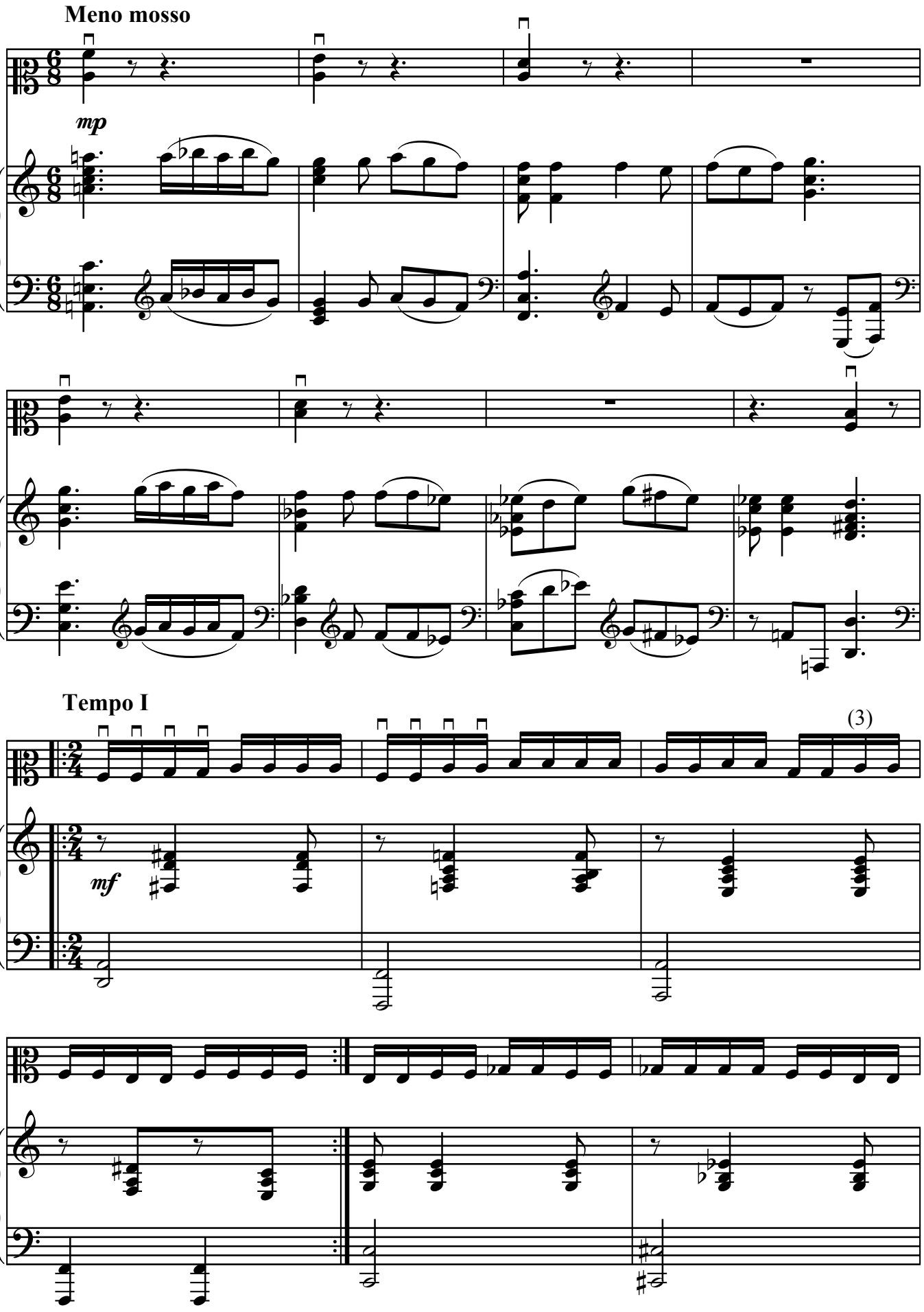
Meno mosso
mp
Tempo I
(3)
mf

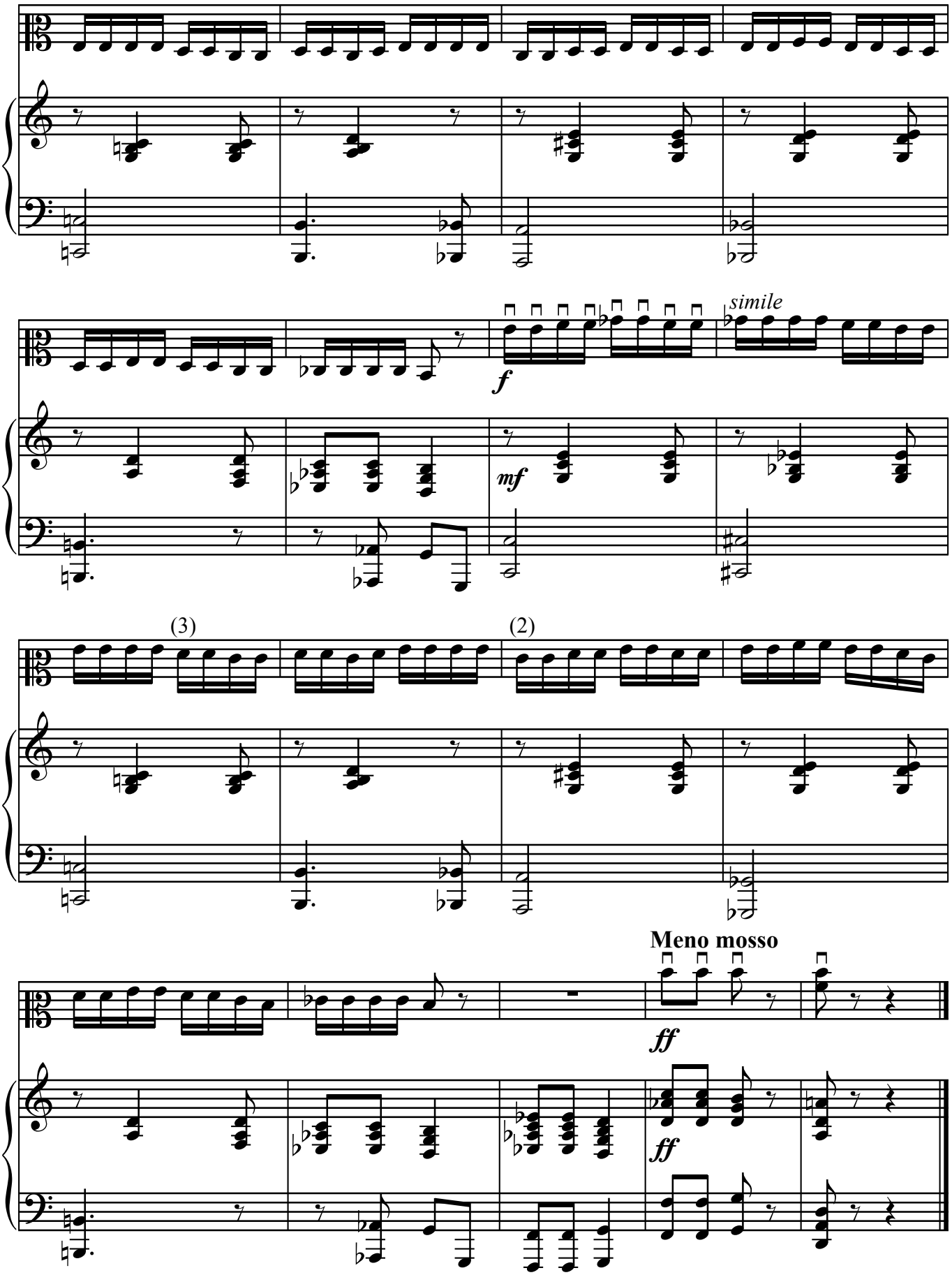
simile
(3)
(2)
Meno mosso

Beşik mahnısı

Asəf Zeynallı

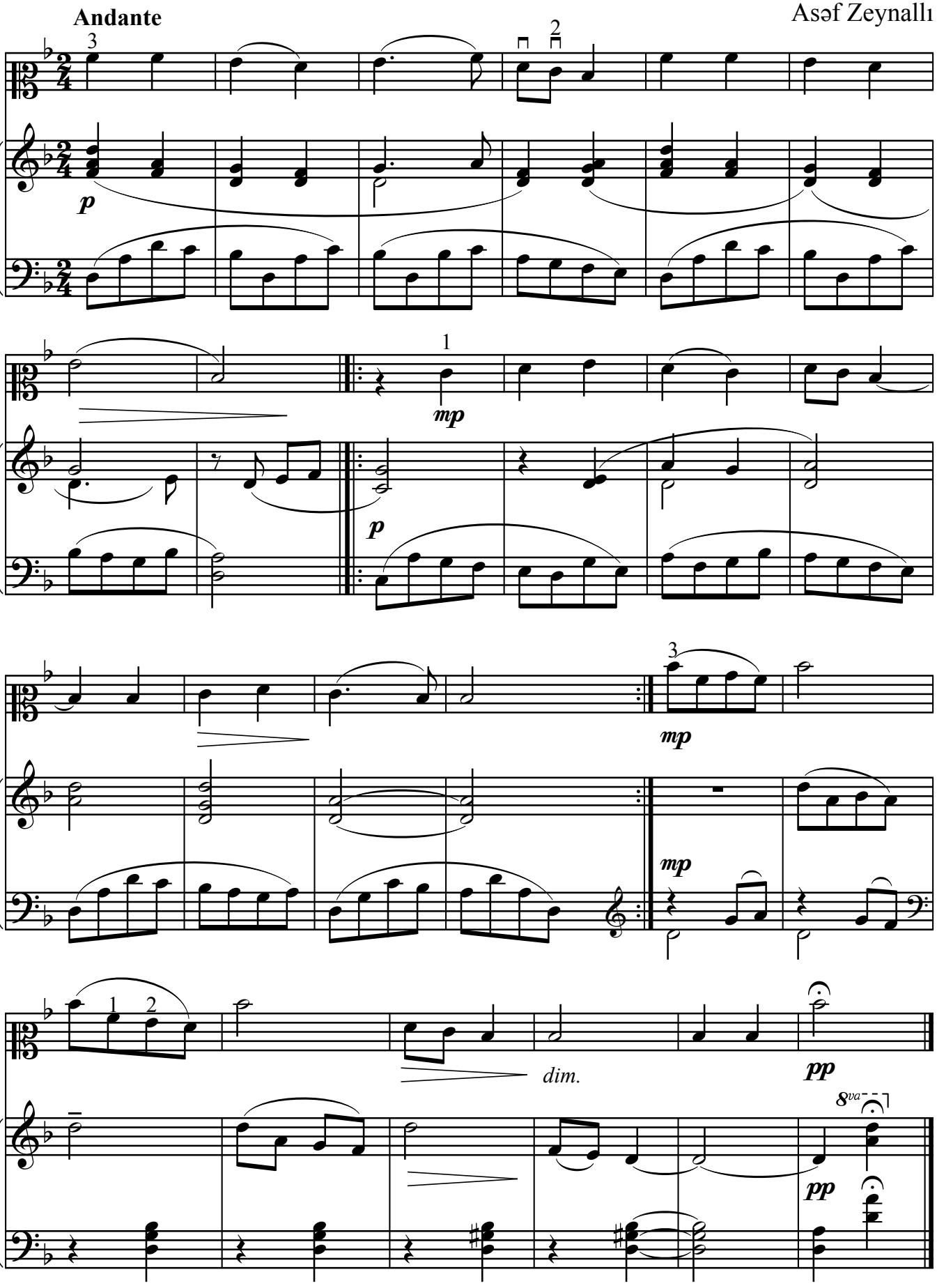

Axşam oldu

Moderato

Üzeyir Hacıbəyli

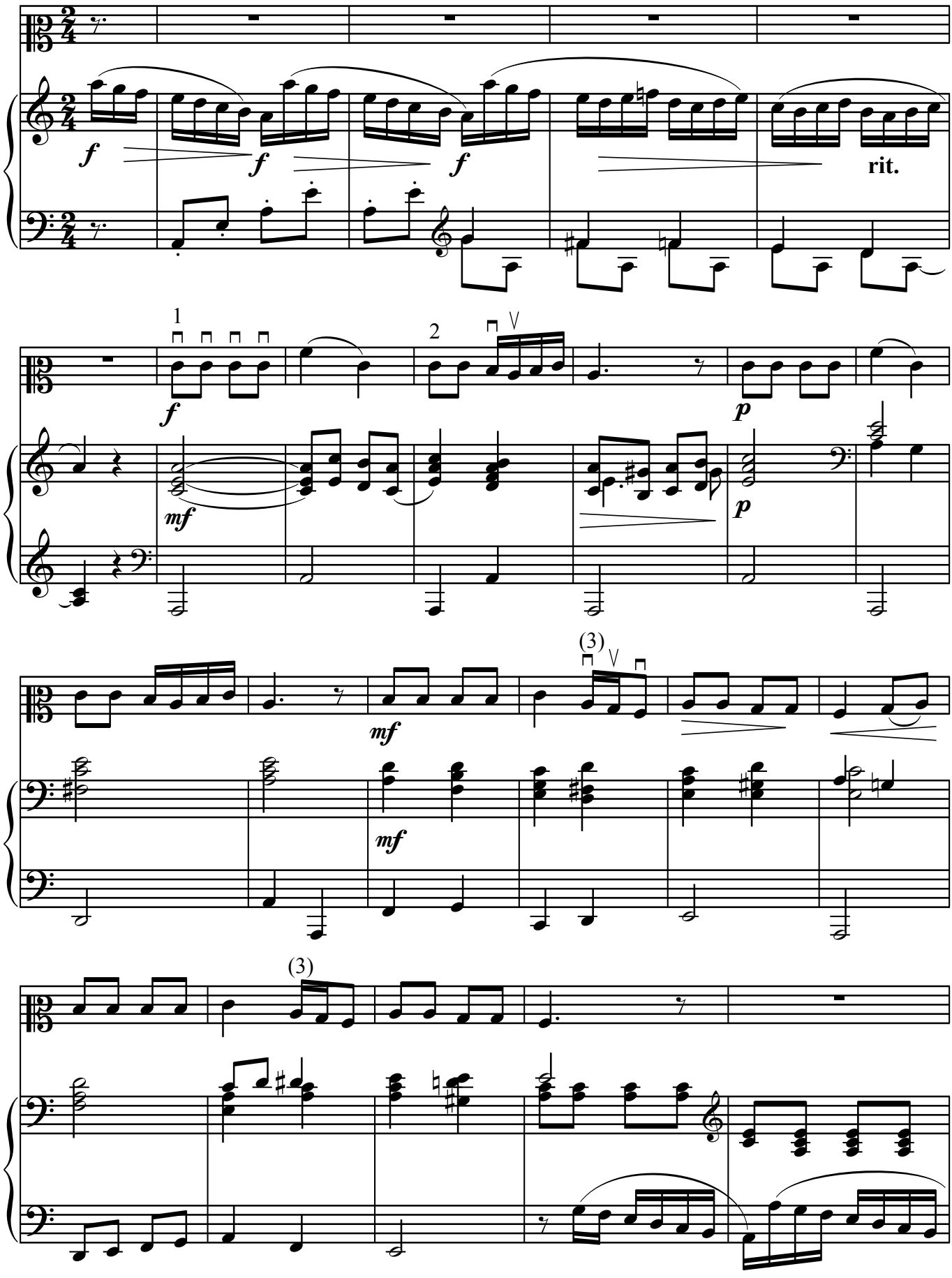

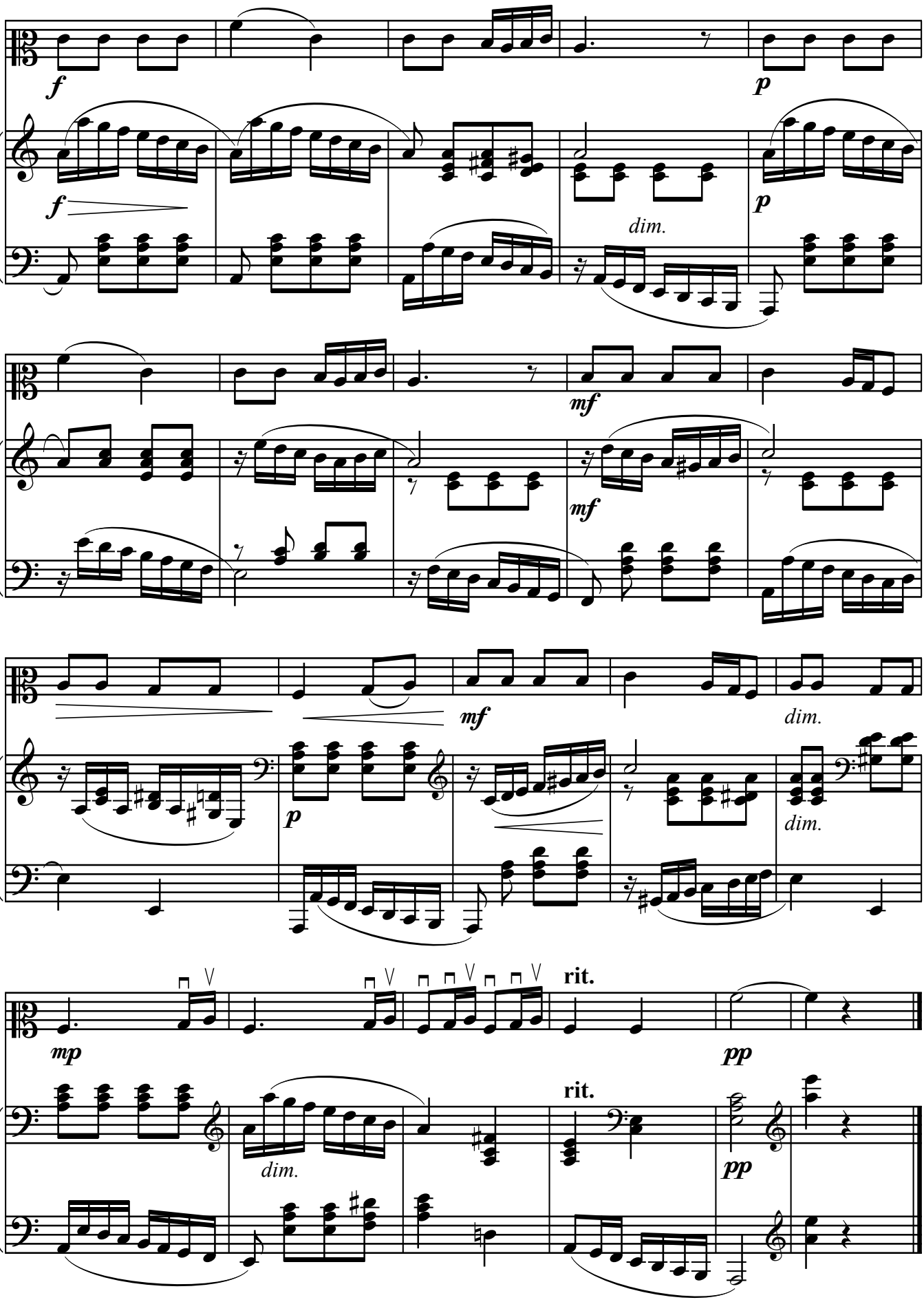
f
p
f
dim.
p
mf
mf
mf
dim.
p
dim.
mp
rit.
pp
dim.
rit.
pp

Döyüşçülər marşı

Marciale

Üzeyir Hacıbəyli

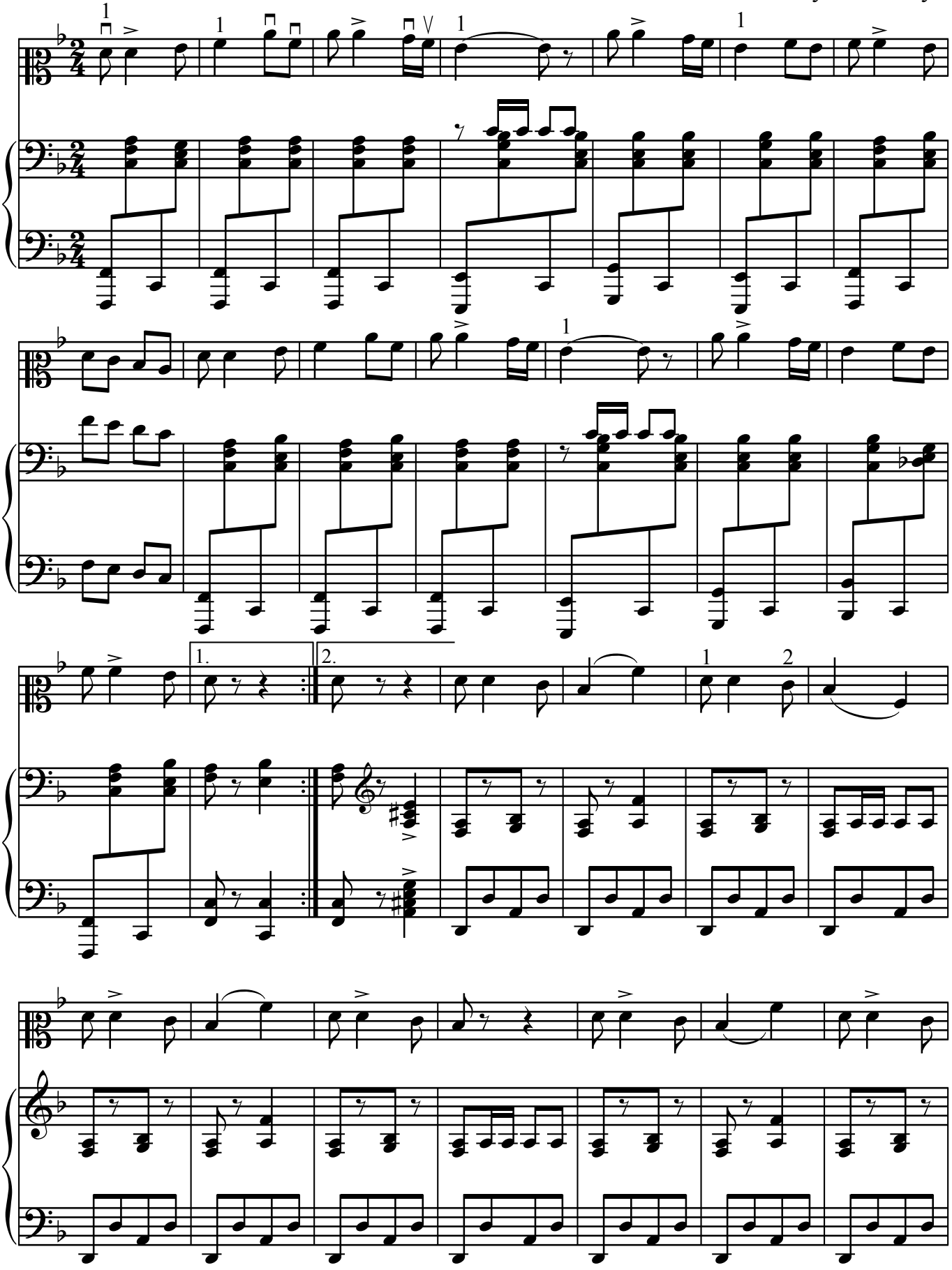

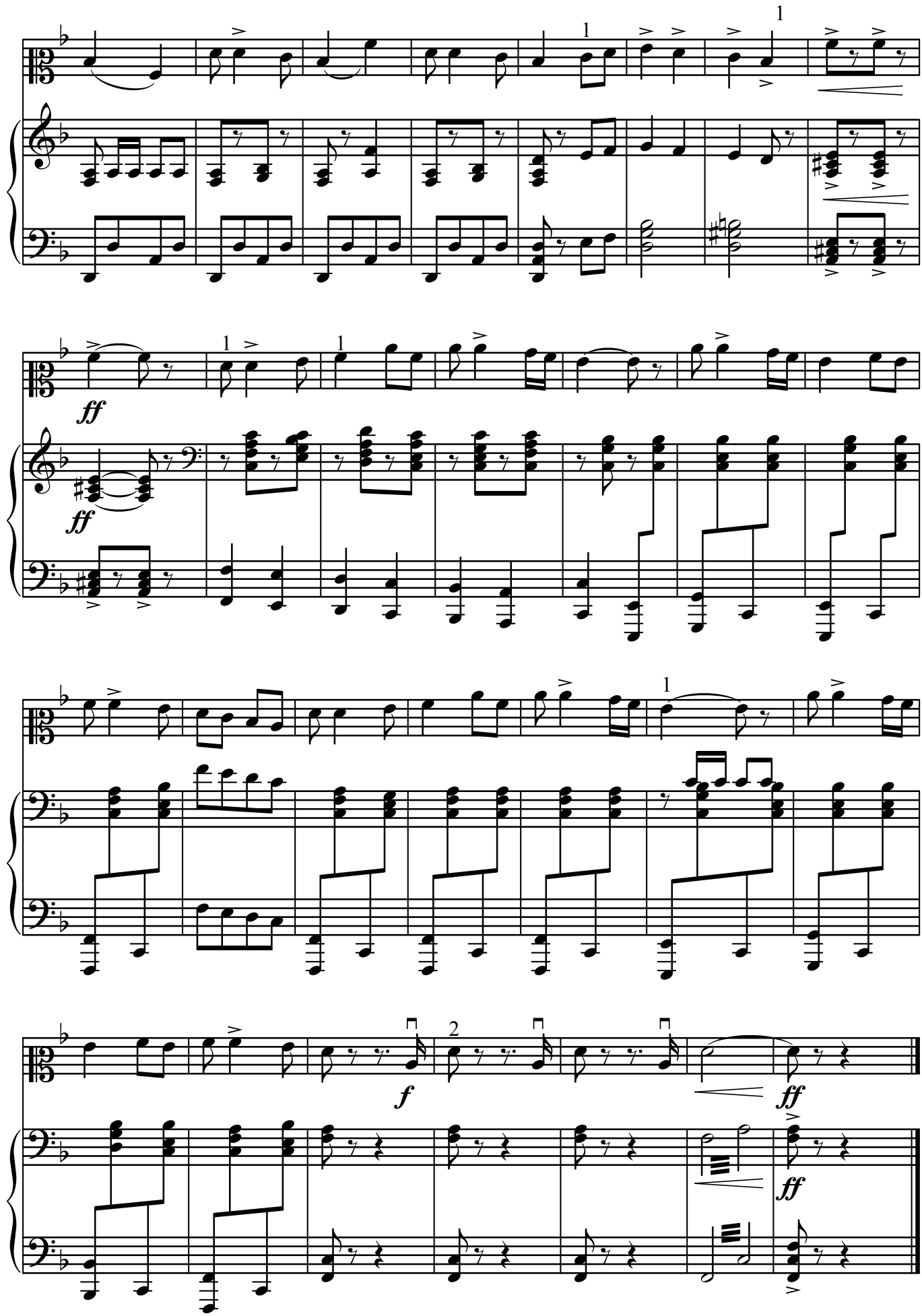
ff
ff
f
ff
ff

"Şur" ladında pyes

Əşrəf Abbasov

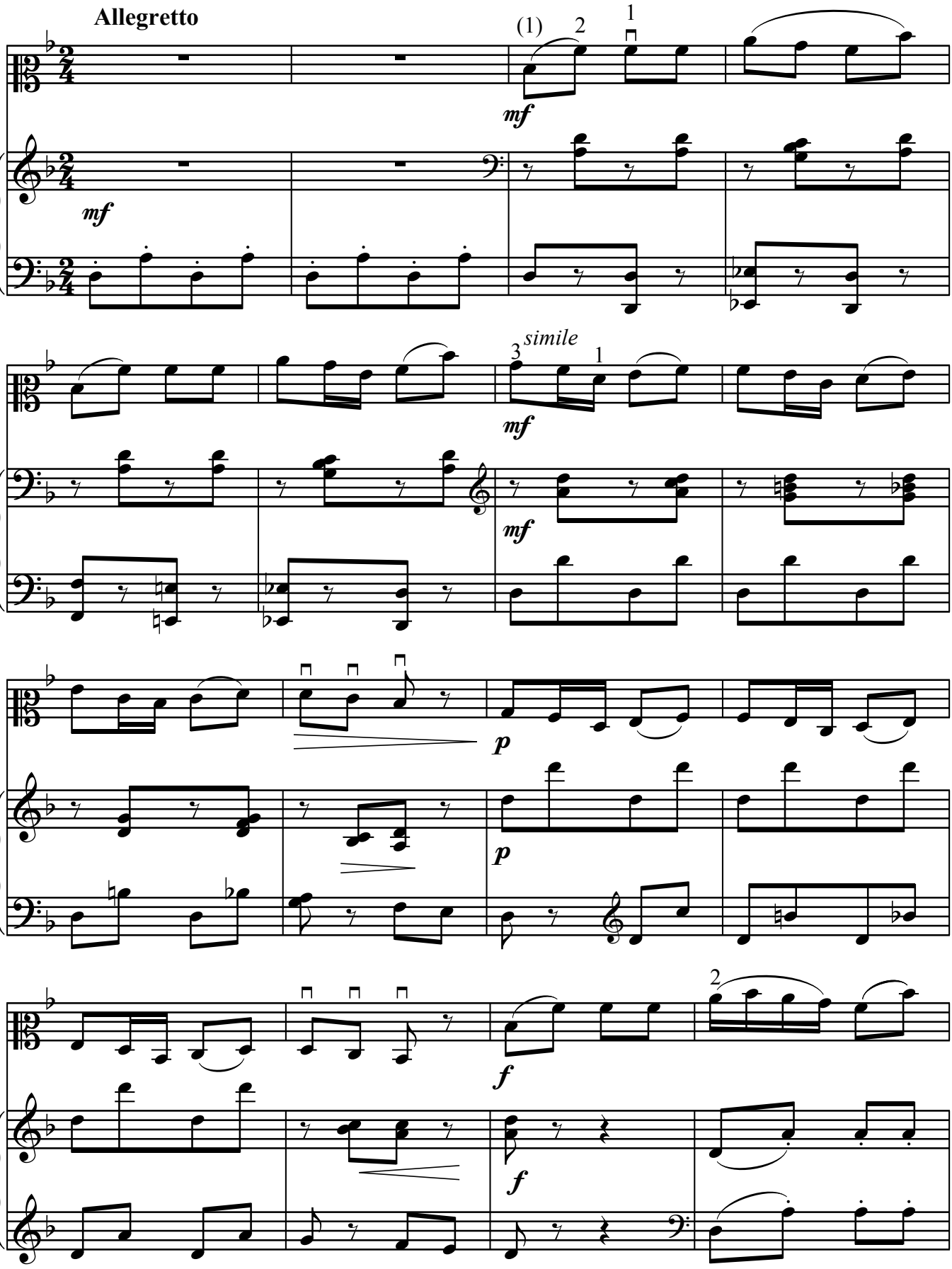

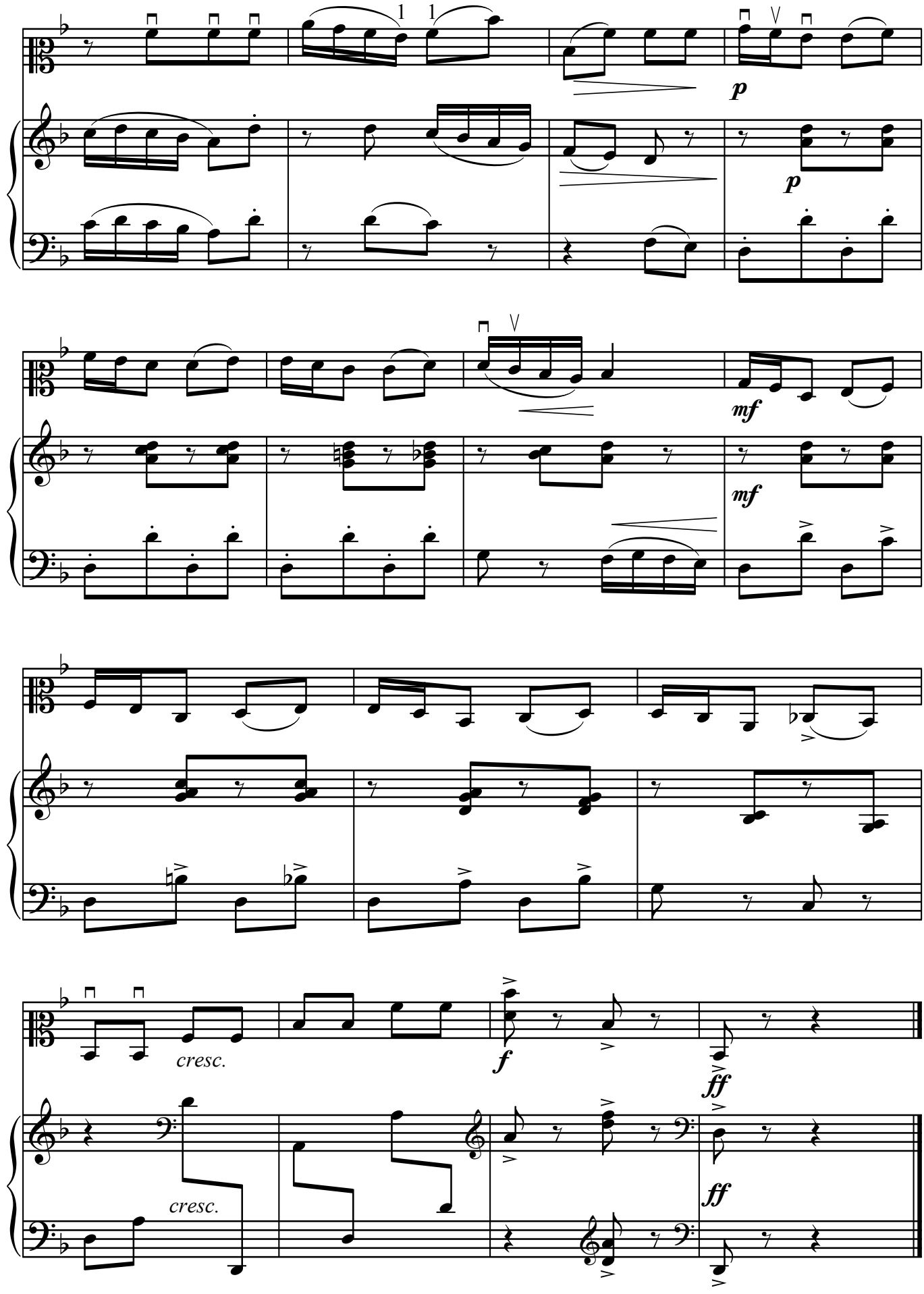
1 1
p
p
mf
mf
cresc.
f
ff
cresc.
ff

Mahnı

Allegretto giocoso

Süleyman Ələsgərov

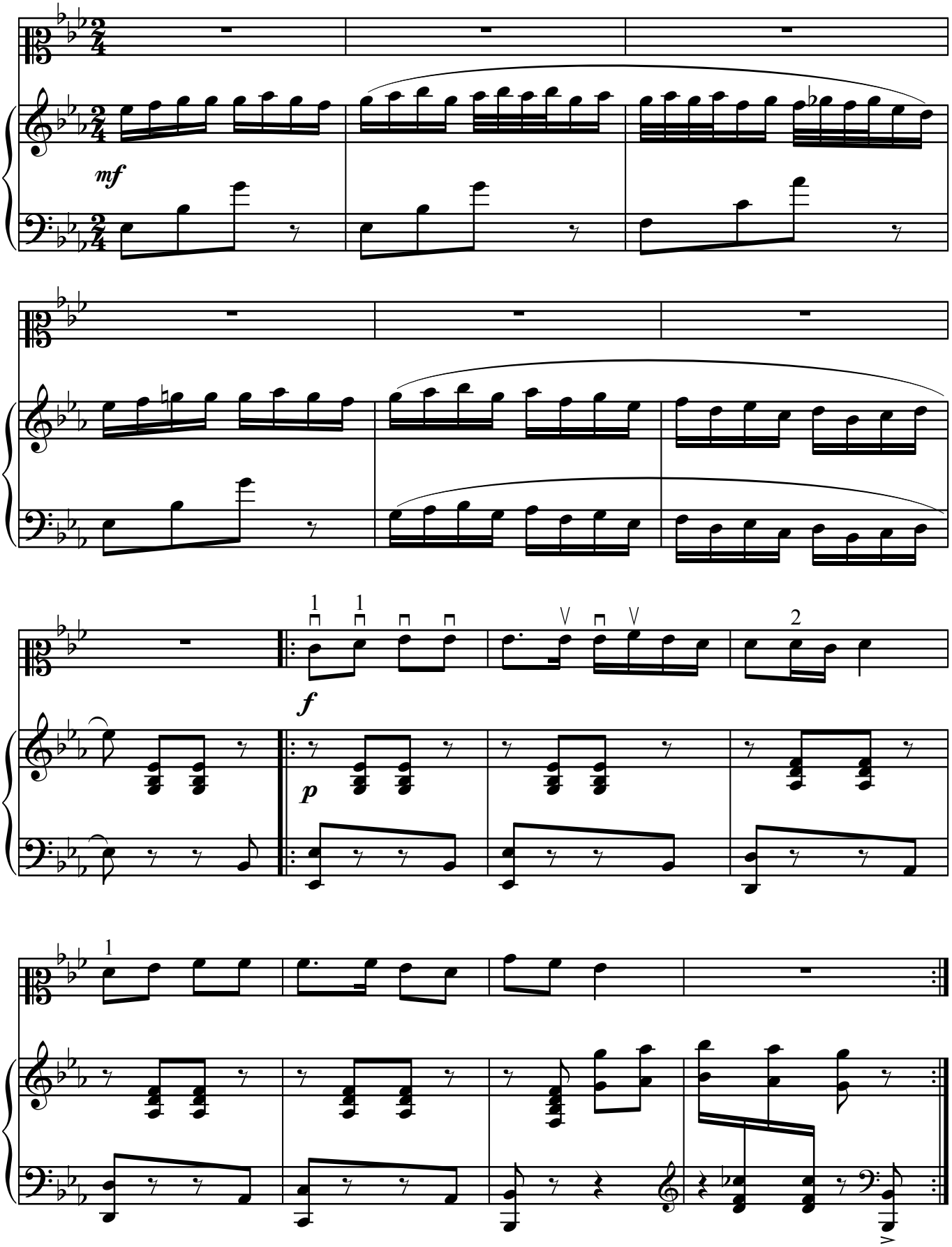

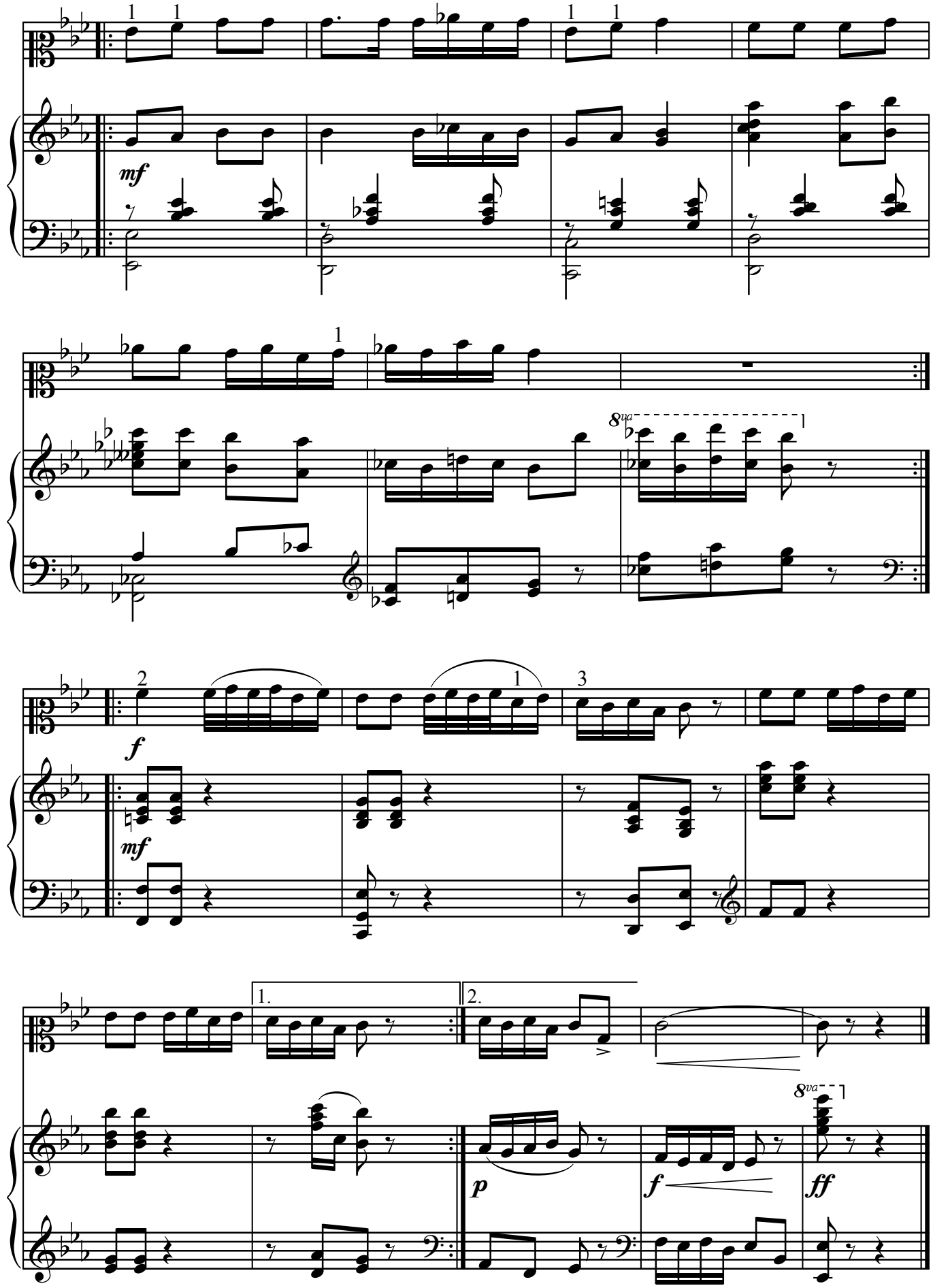
mf
8va
f
mf
1.
2.
p
f
8va
ff

Marş

Niyazi

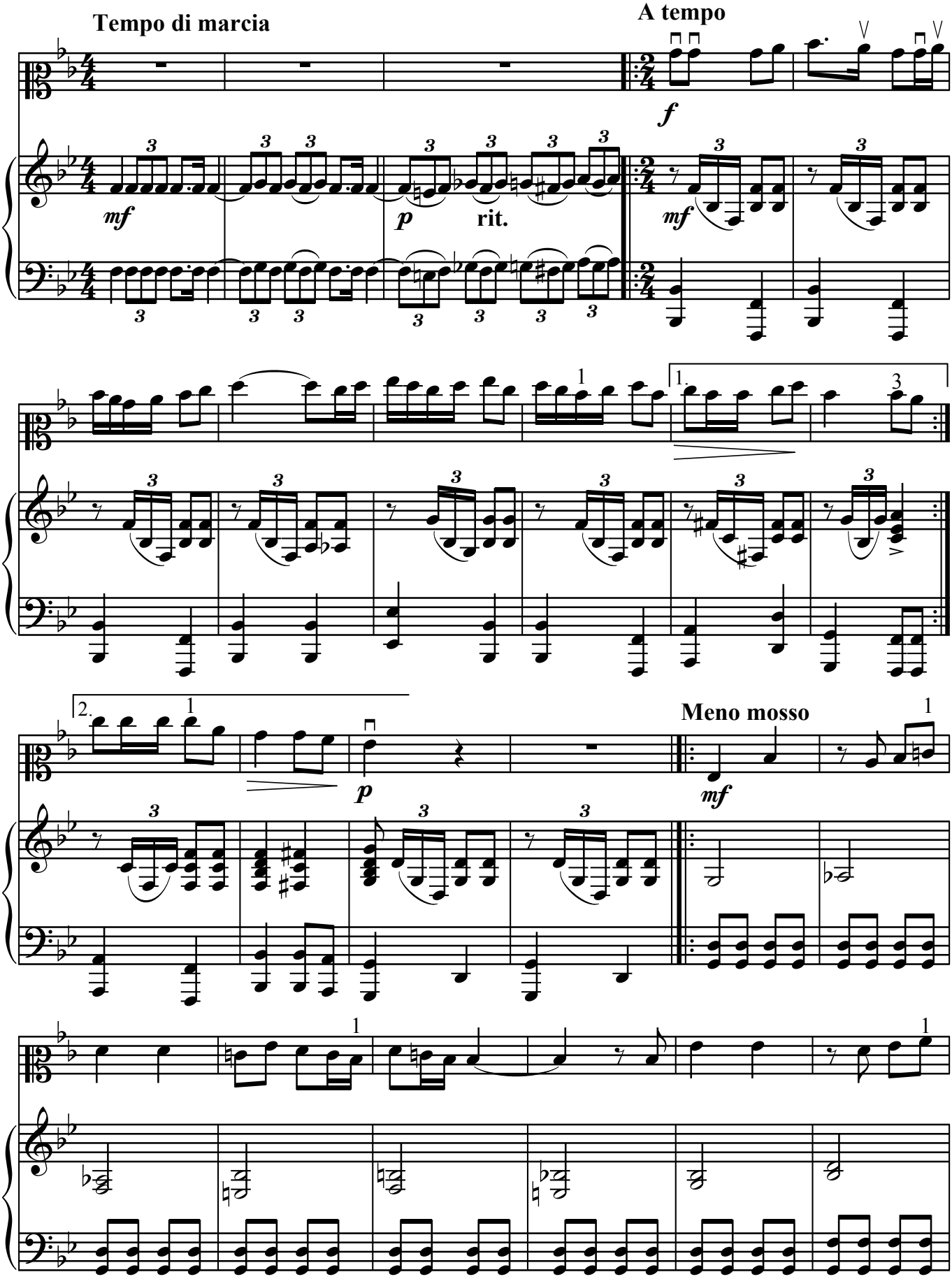

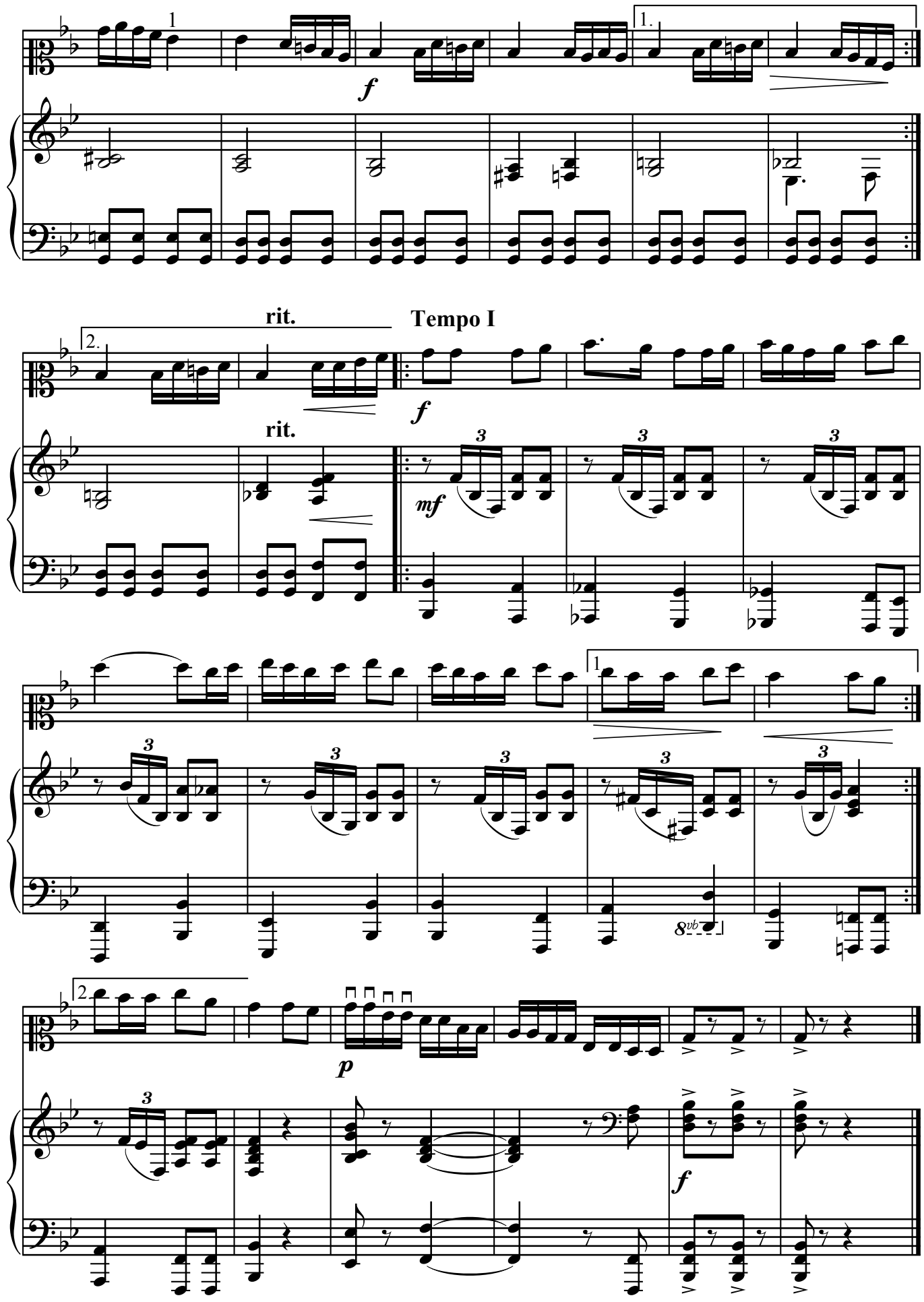
rit.
Tempo I
rit.
8vb

İtalyan mahnısı

Pyotr Çaykovski

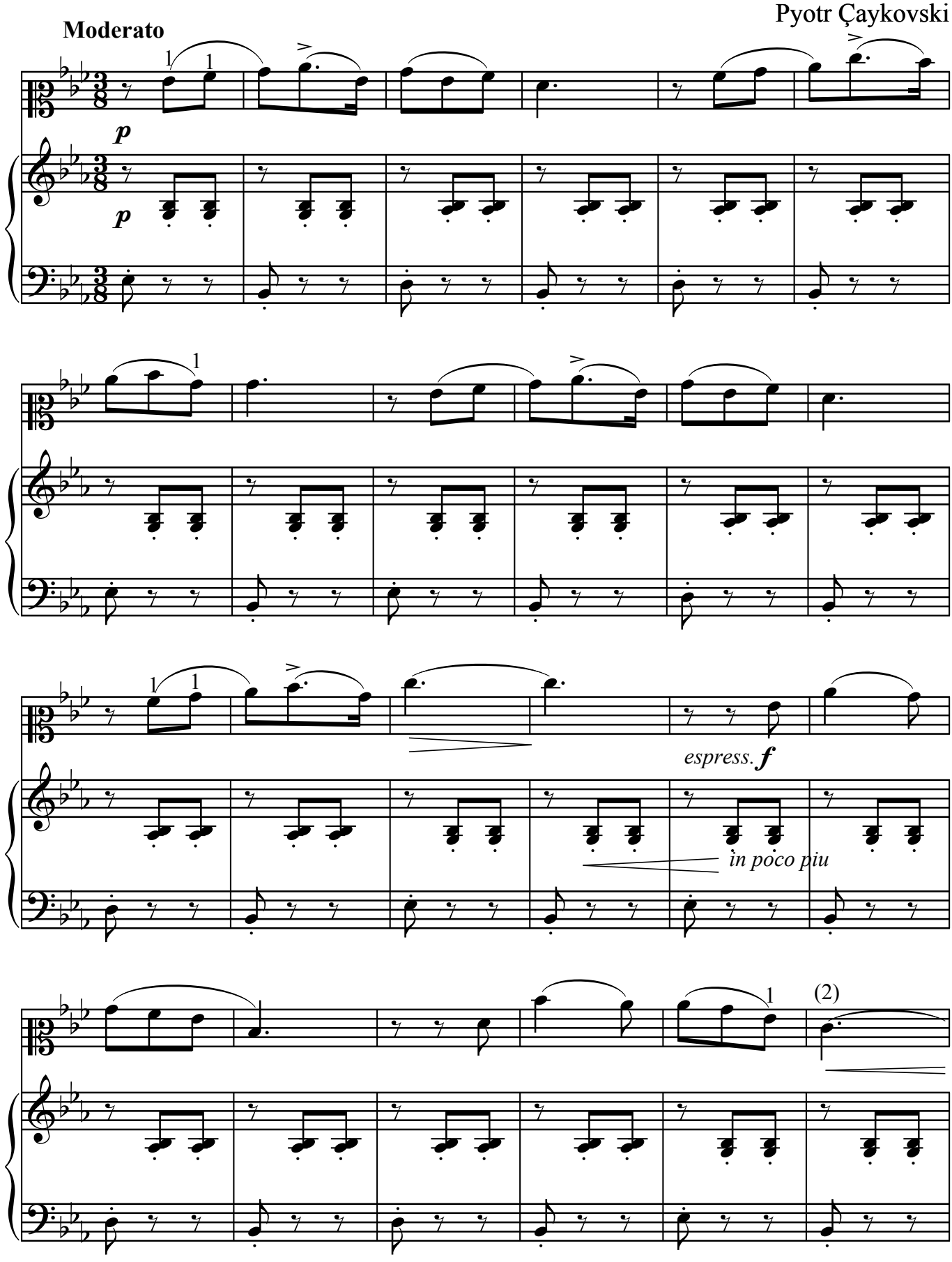

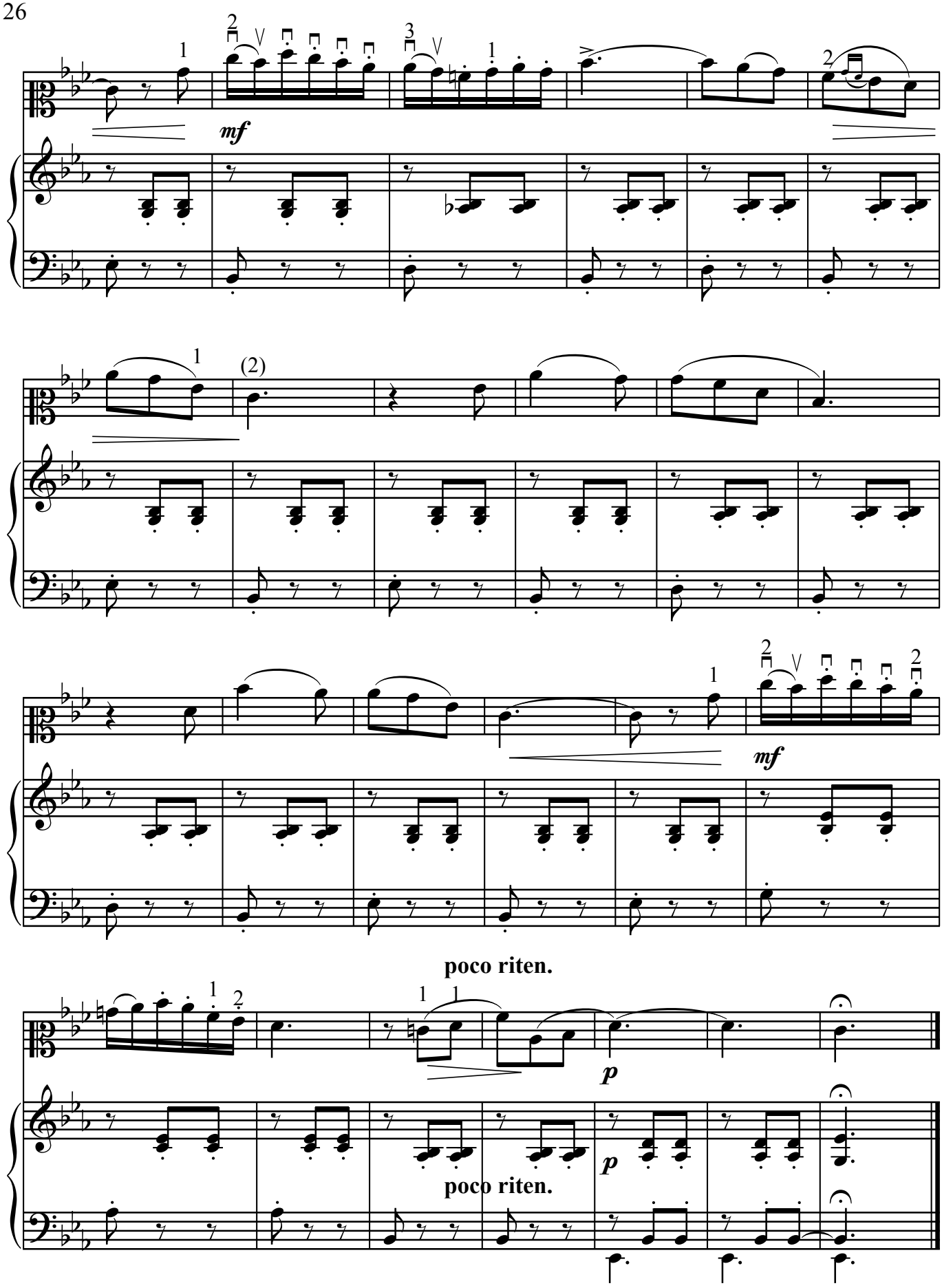
mf
(2)
mf
poco riten.
p
p
poco riten.

Hind gözəlinin rəqsi

("Yeddi gözəl" baletindən)

Qara Qarayev

Andante cantabile

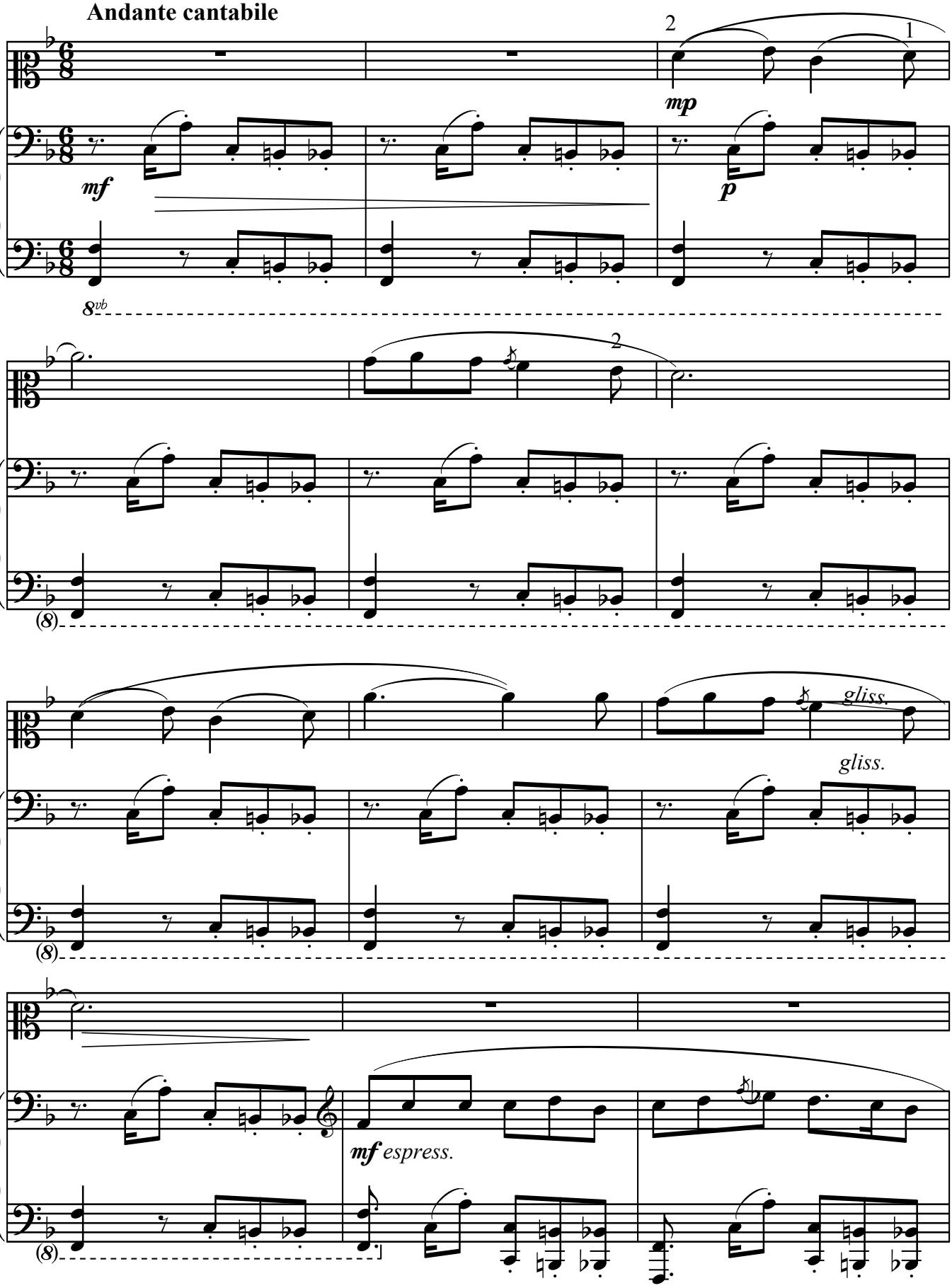

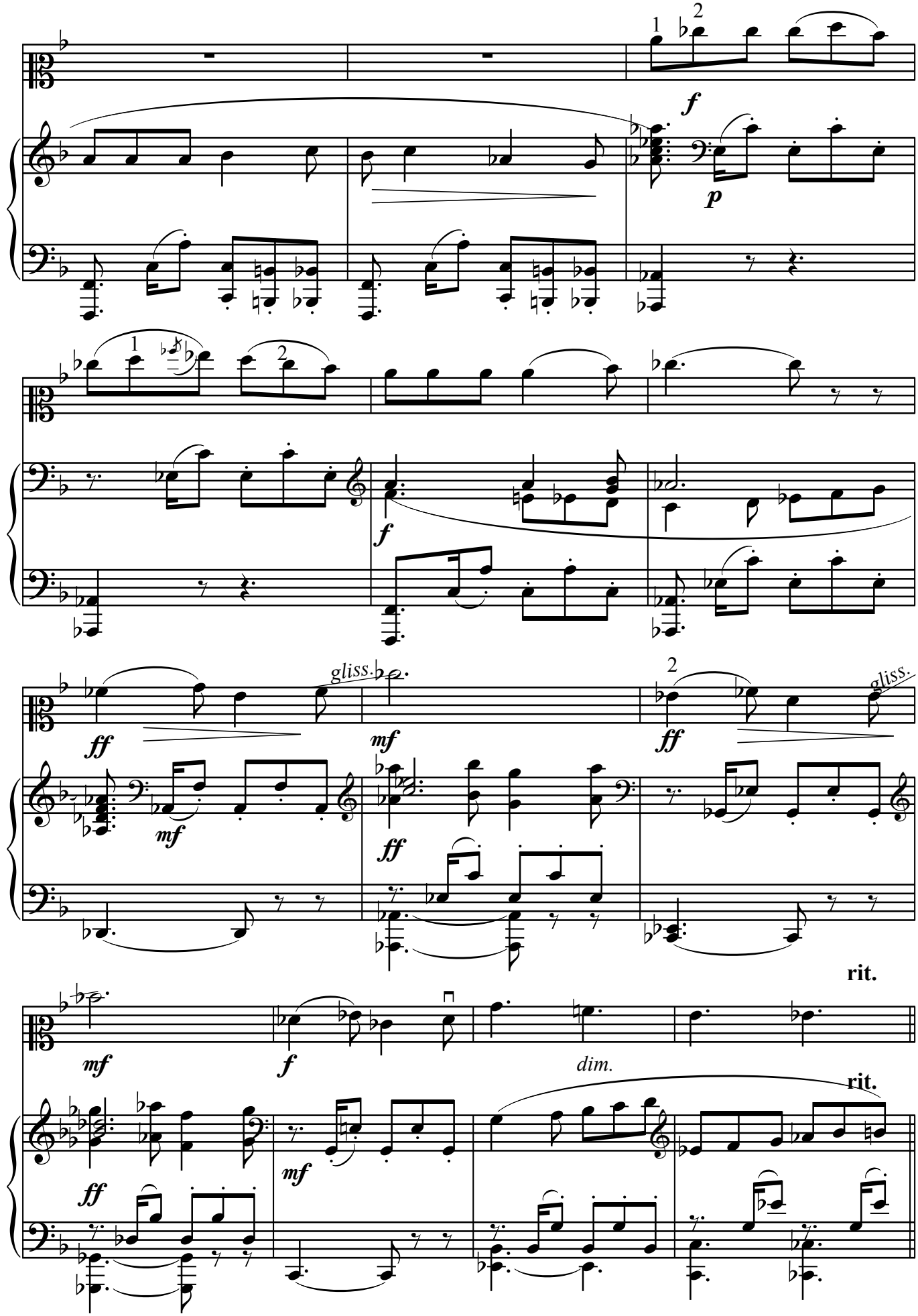
1
2
f
p
1
2
f
ff
gliss.
mf
2
ff
gliss.
mf
ff
rit.
mf
f
dim.
rit.
ff
mf

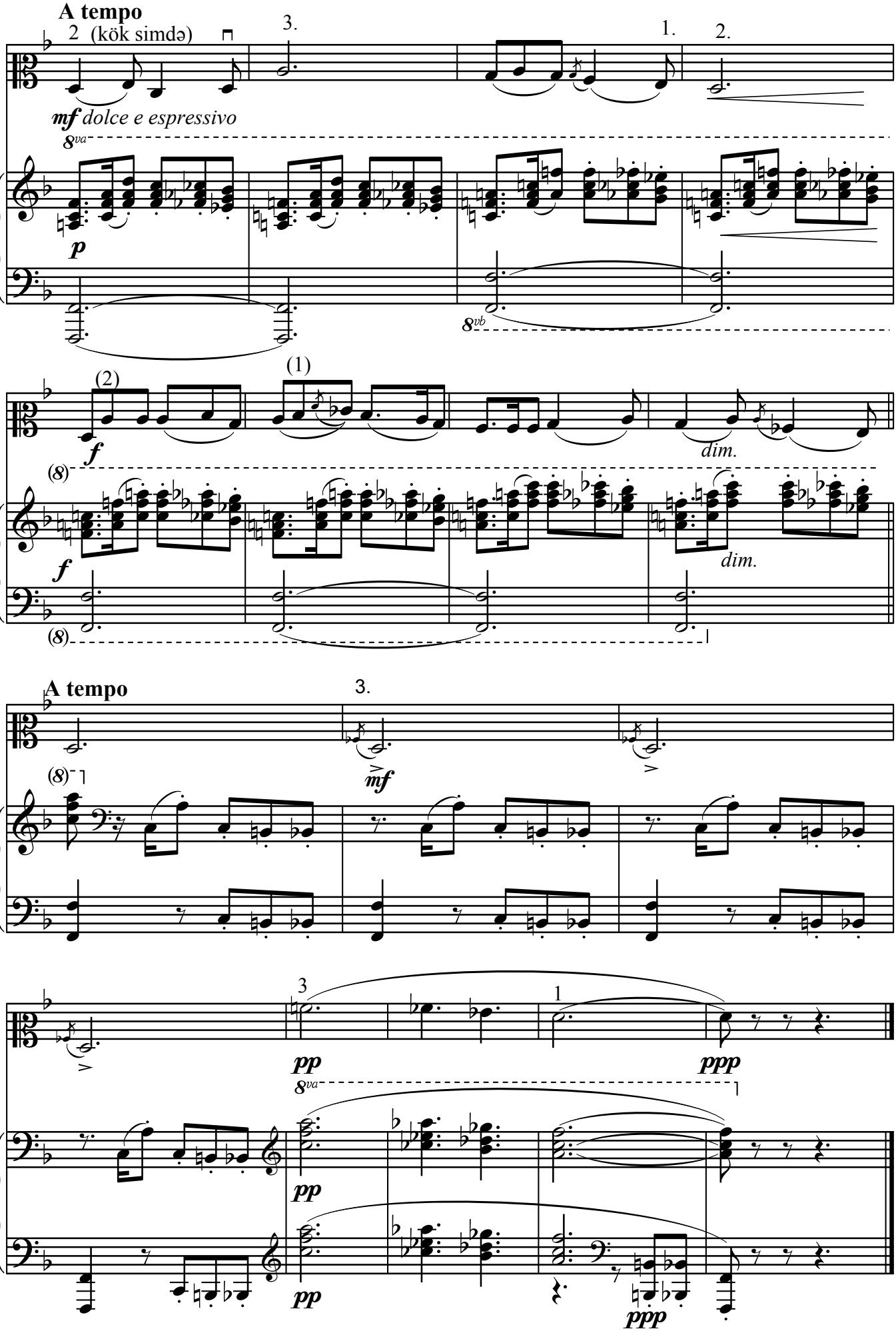
A tempo
2 (kök simdə)
3.
1.
2.
mf dolce e espressivo
8va
p
8vb
(2)
(1)
f
dim.
(8)
f
dim.
A tempo
3.
(8)
mf
3
1
pp
ppp
8va
pp
pp
ppp

Küsmərəm

Andante con moto

Süleyman Ələsgərov

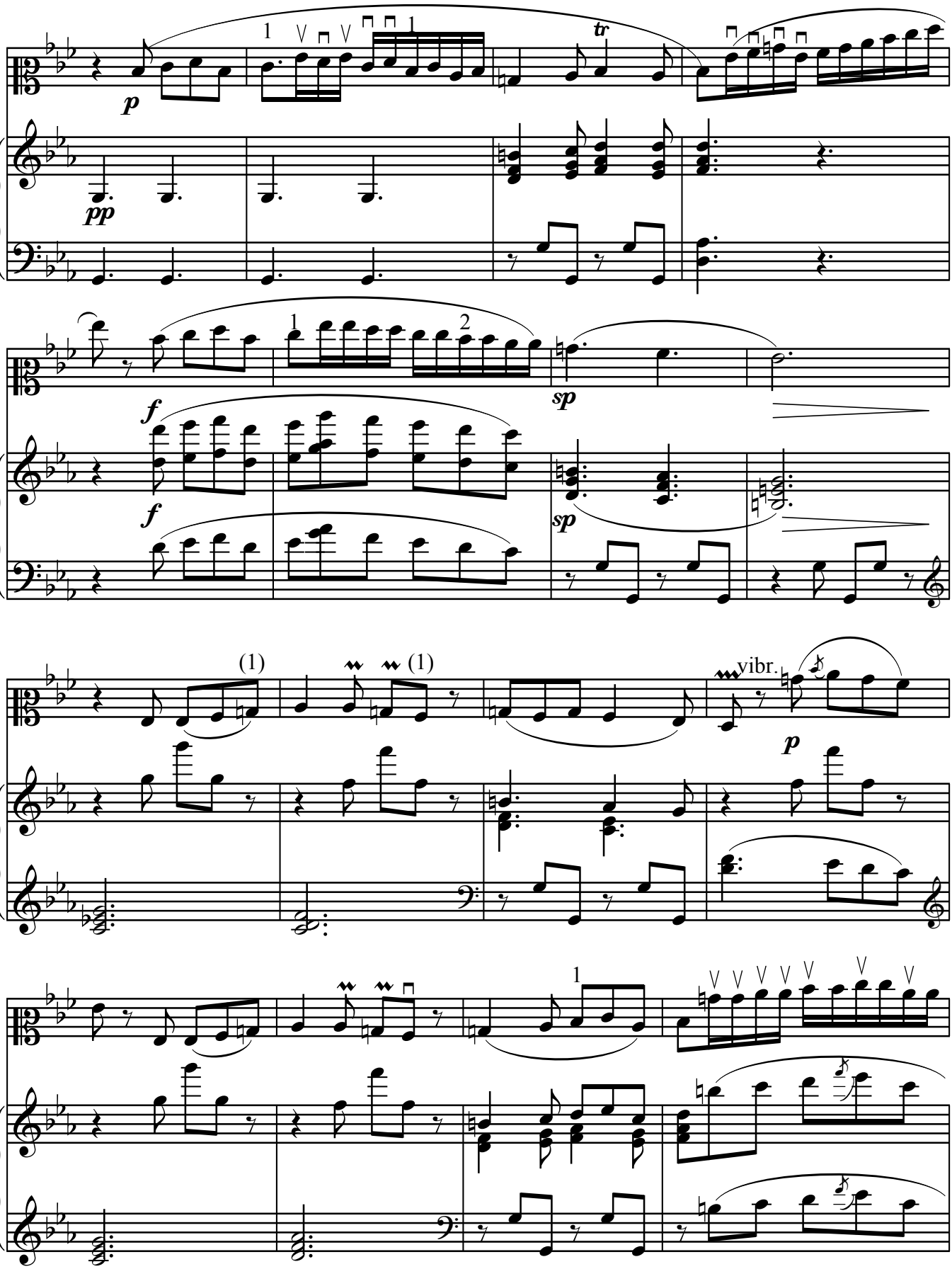

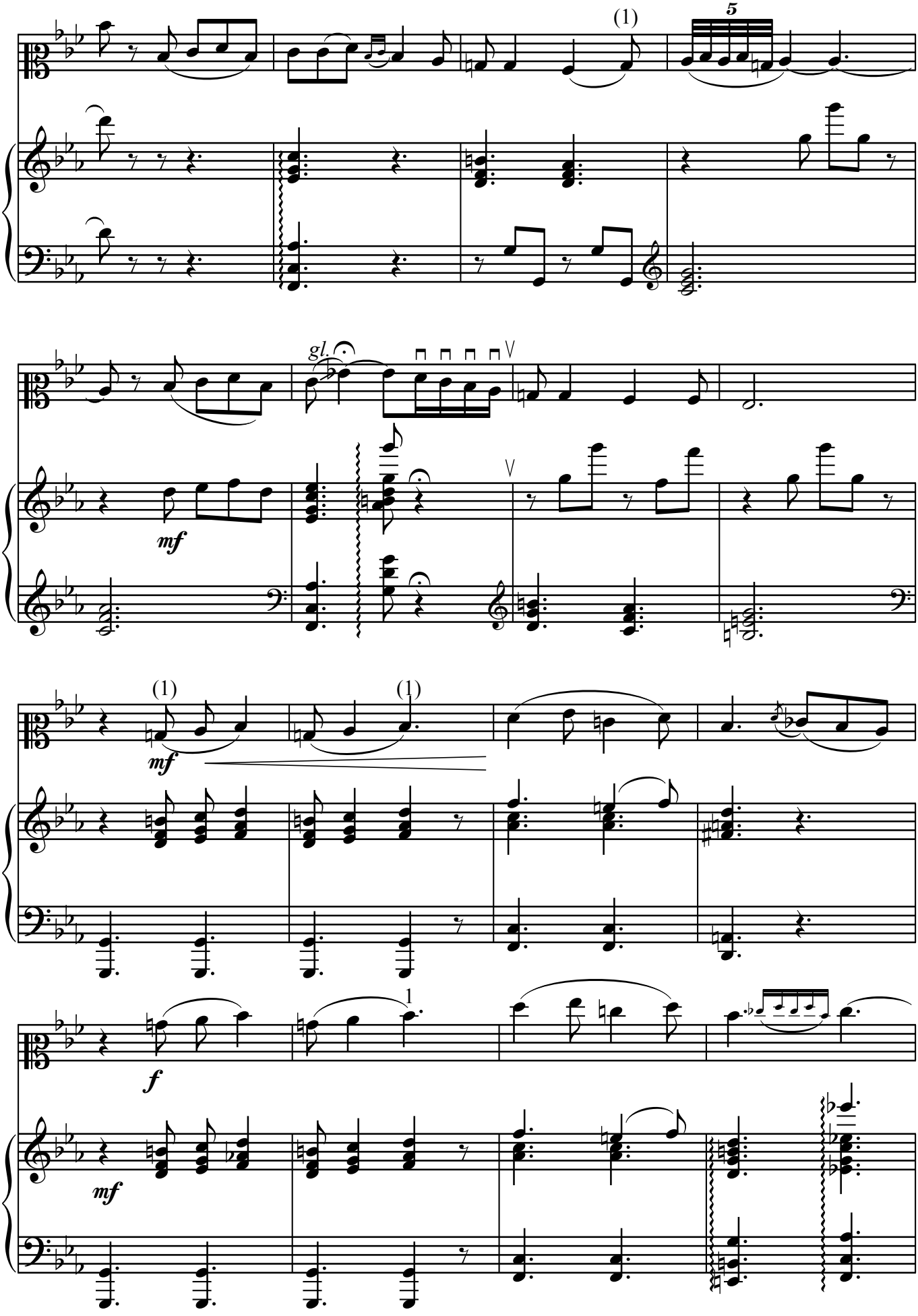
(1)
5
gl.
mf
(1)
(1)
mf
1
f
mf

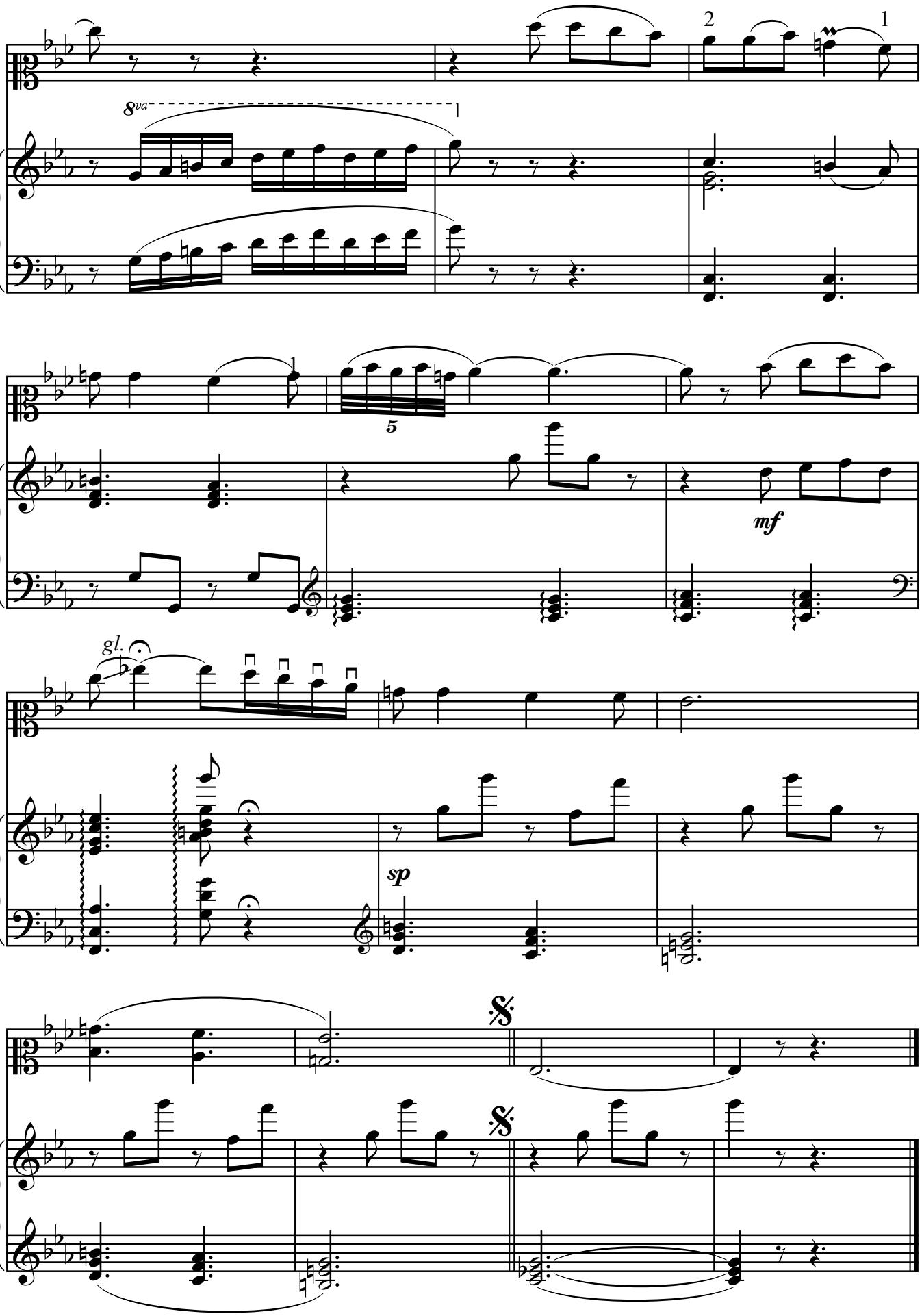
8va
gl.
mf
sp

Adagio

("Gülşən" baletindən)

Soltan Hacıbəyov

Andante

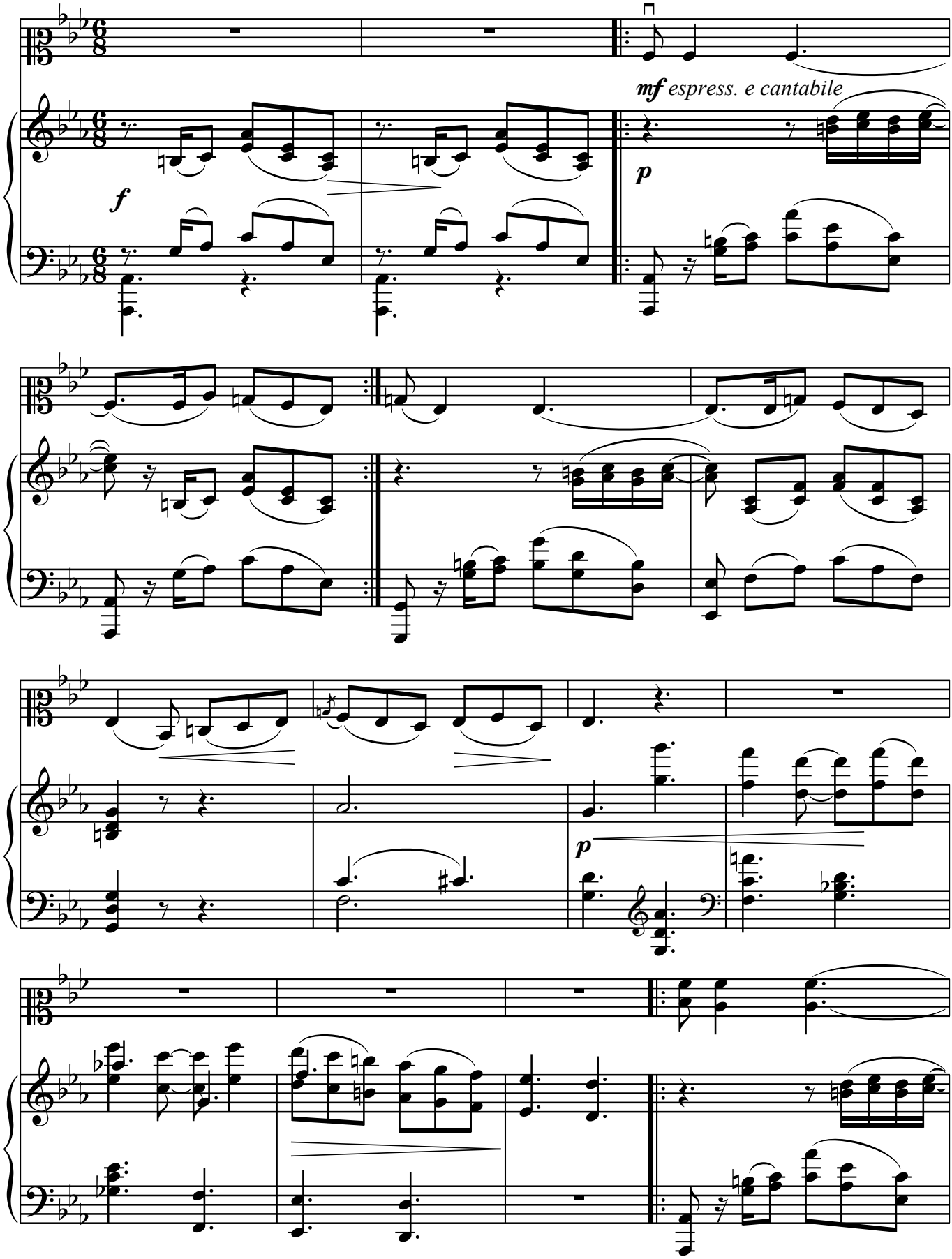

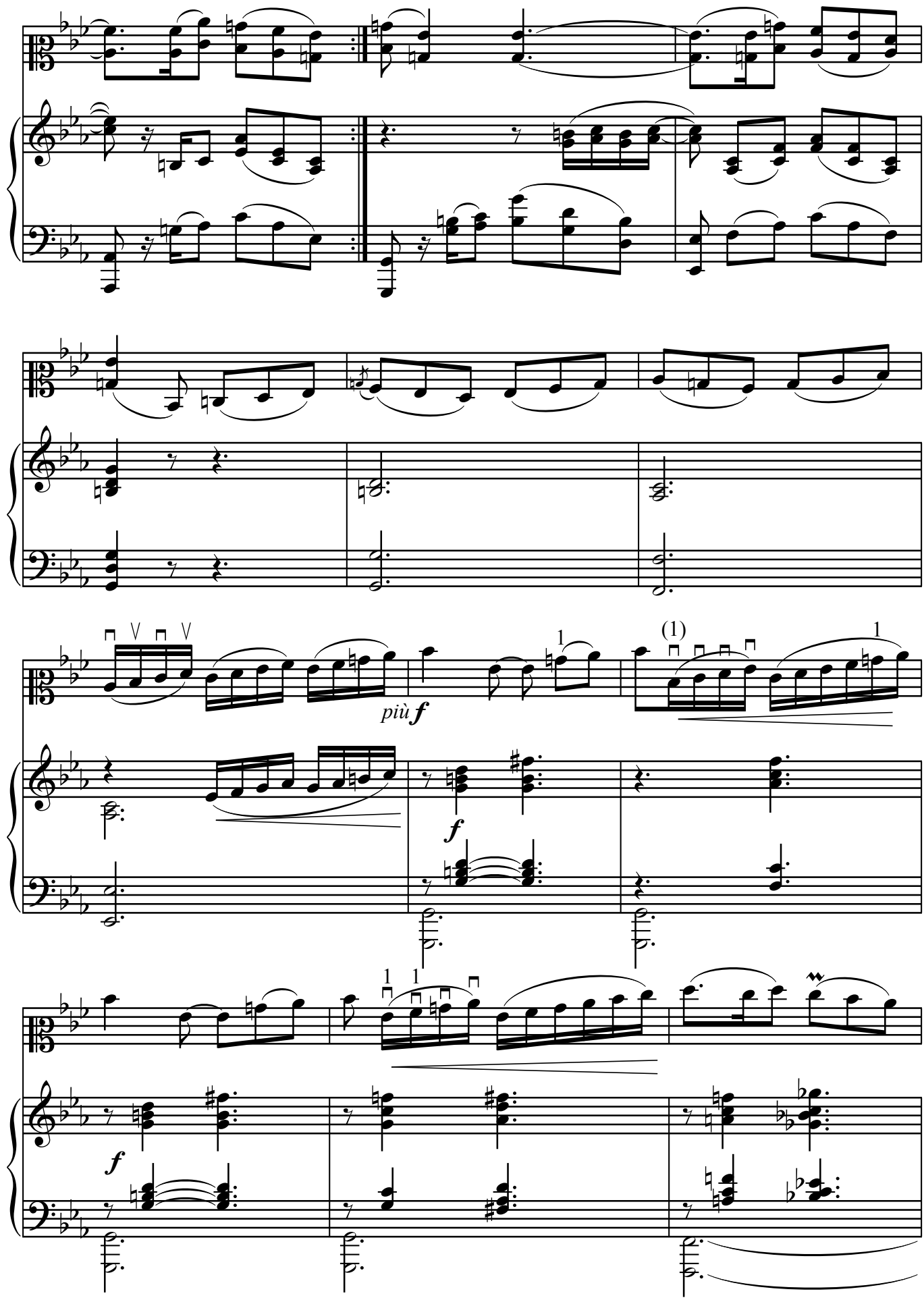
più f
f
f
(1)
1

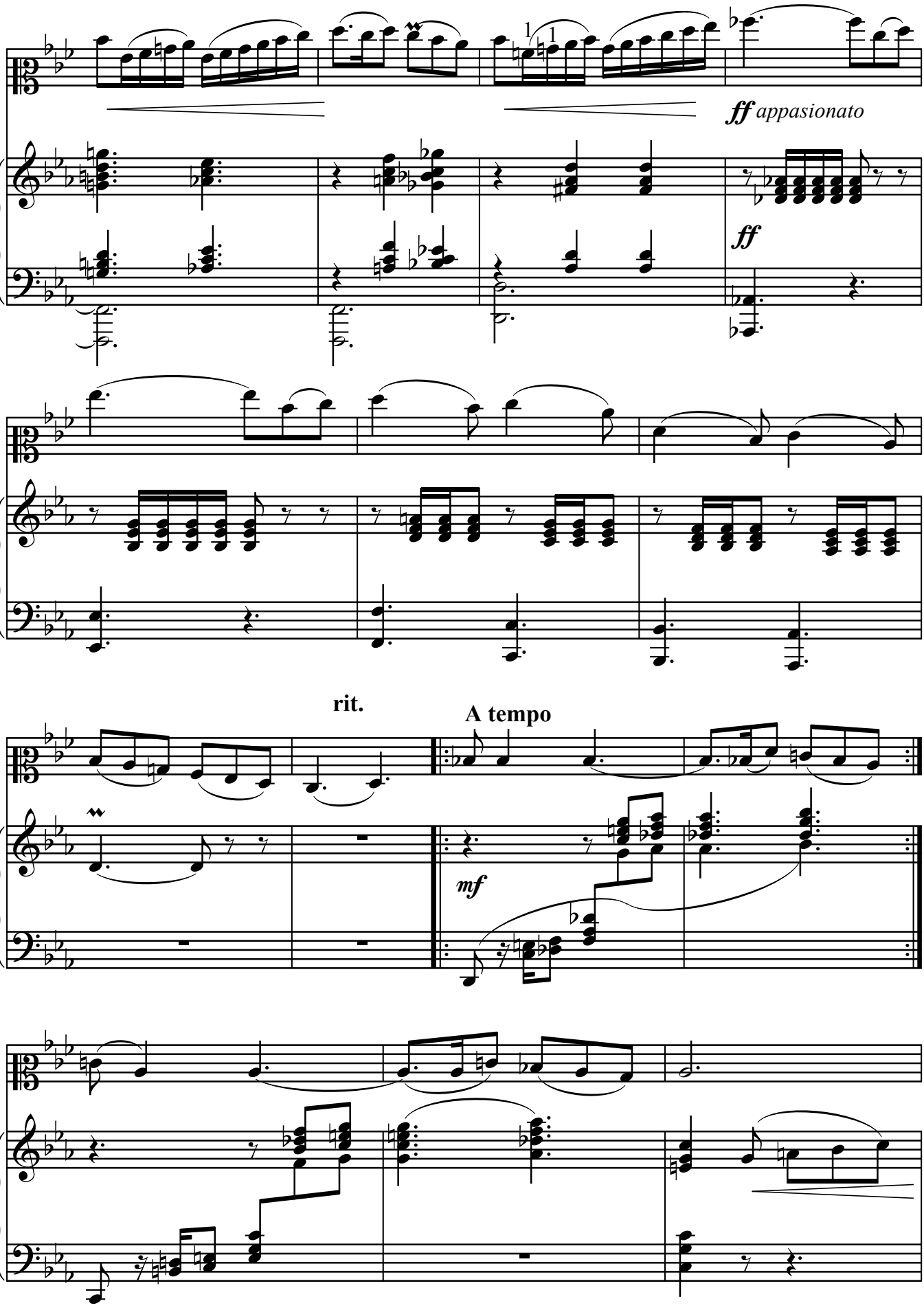
ff appasionato
ff
rit.
A tempo
mf

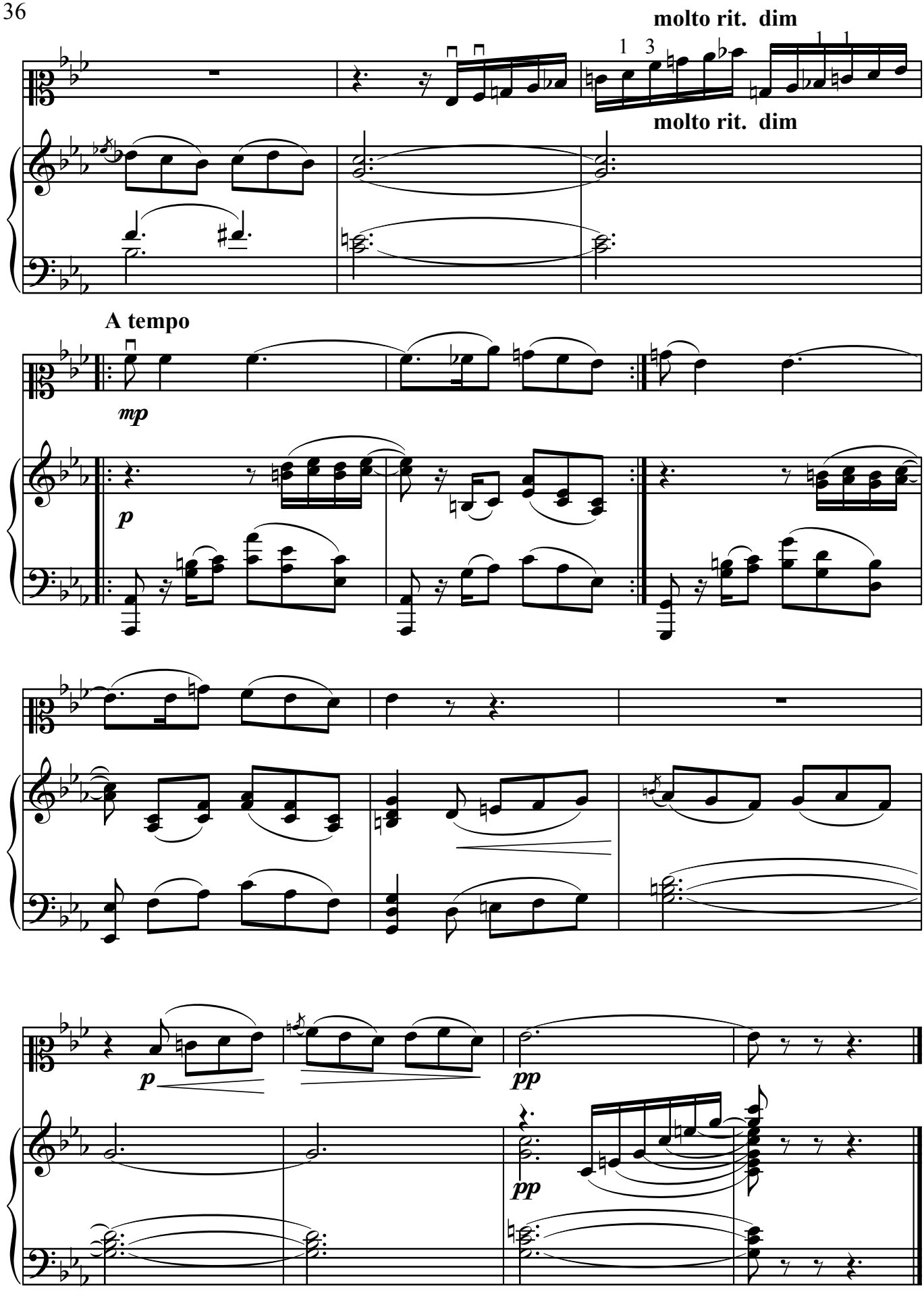
molto rit. dim
molto rit. dim
A tempo
mp
p
p
pp
pp

Monoloq

("Məhəbbət əfsanəsi" baletindən)

Andante

Arif Məlikov

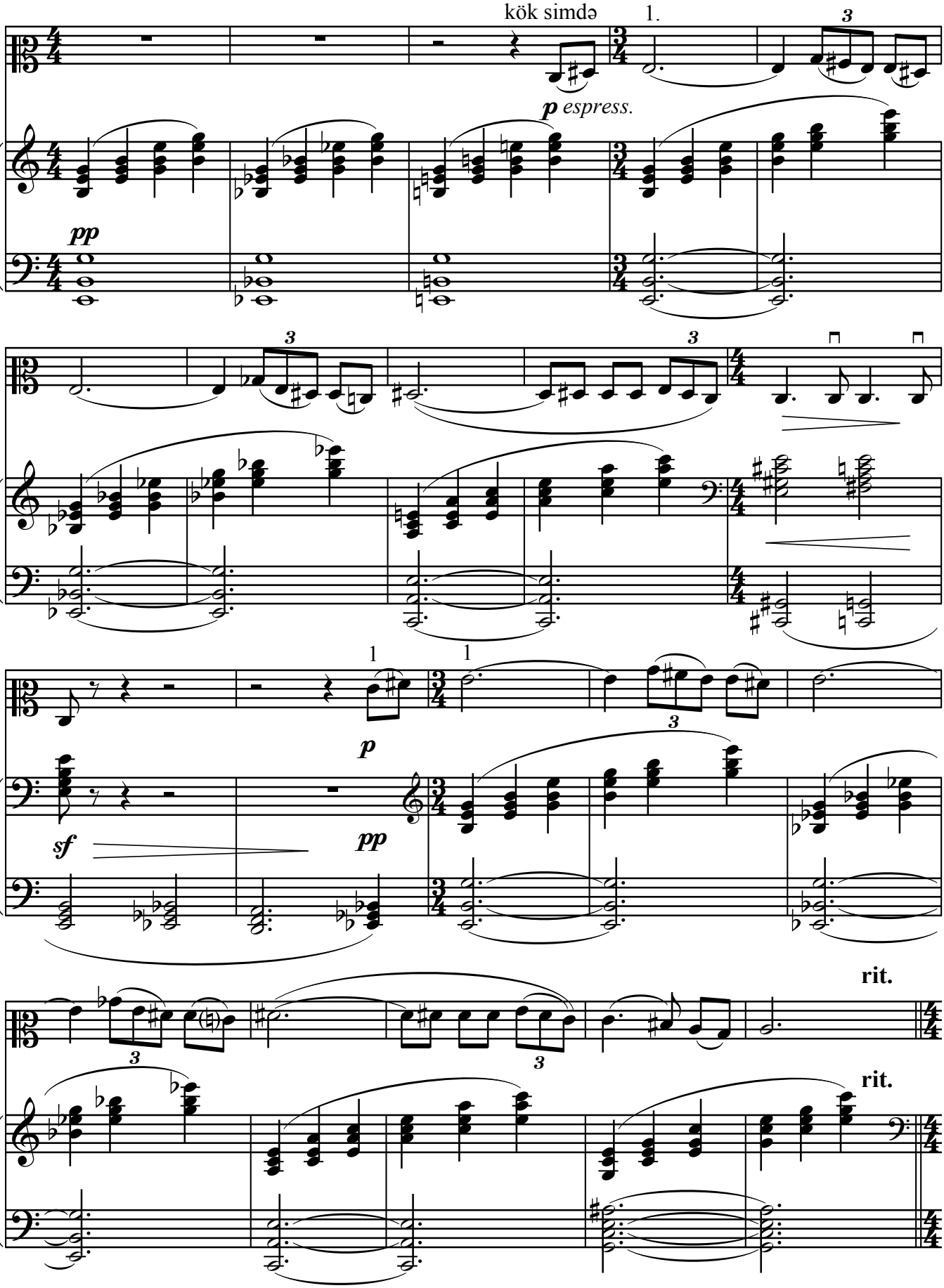

Più mosso

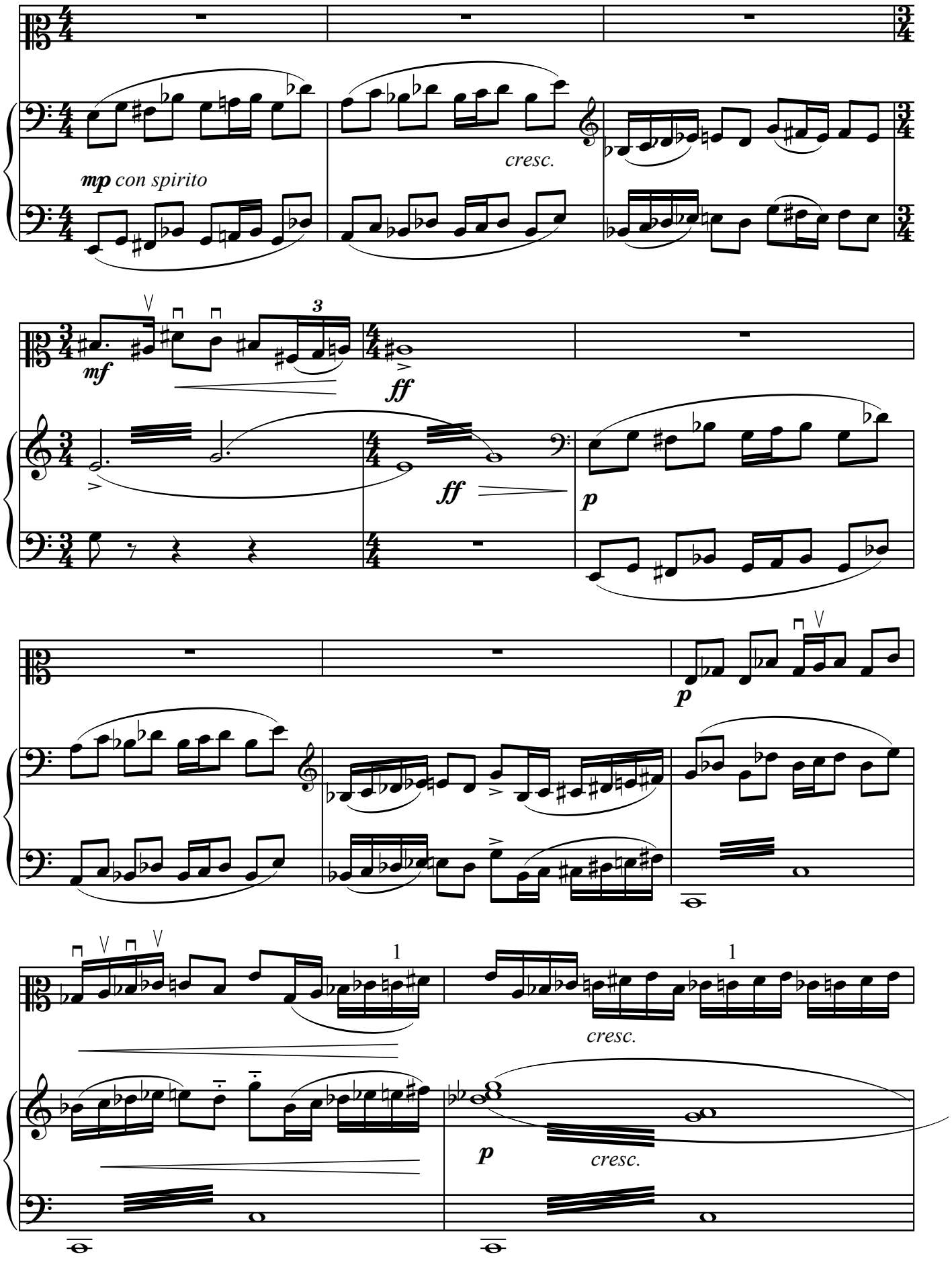

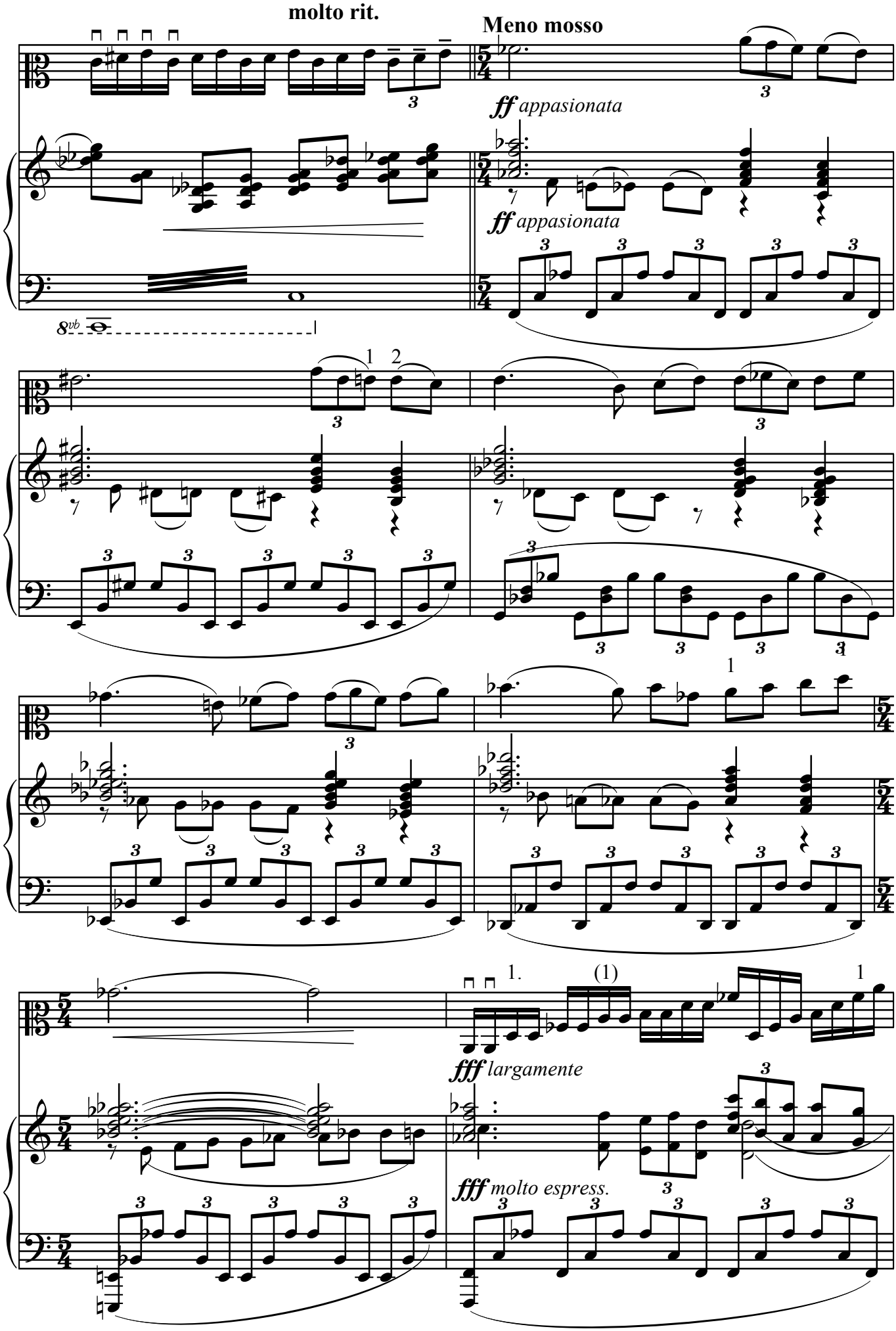
molto rit.
Meno mosso
ff appasionata
ff appasionata
8vb
fff largamente
fff molto espress.

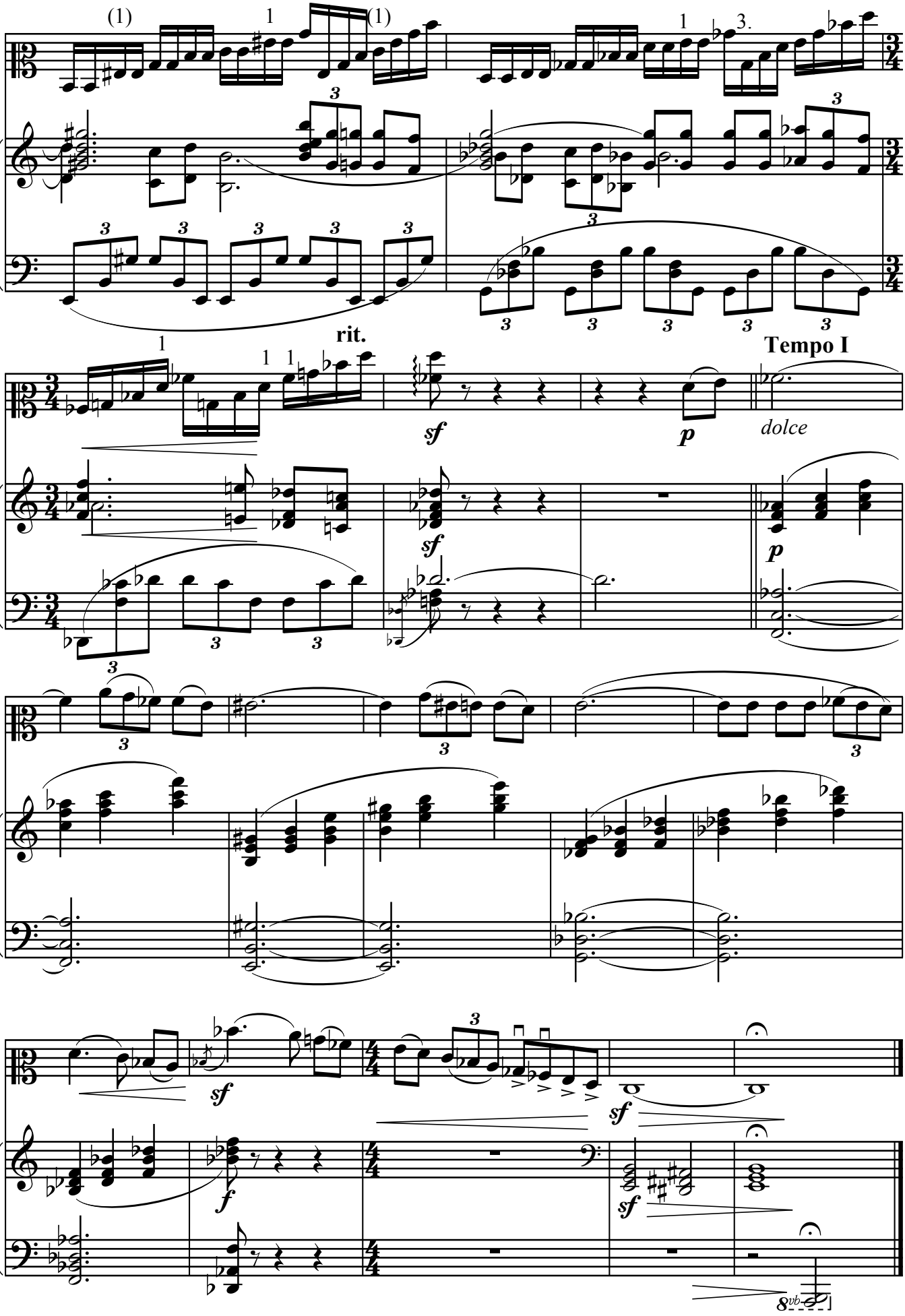
rit.
Tempo I
dolce
sf
p
f
8vb

Lirik rəqs

Andrey Babayev

Allegretto

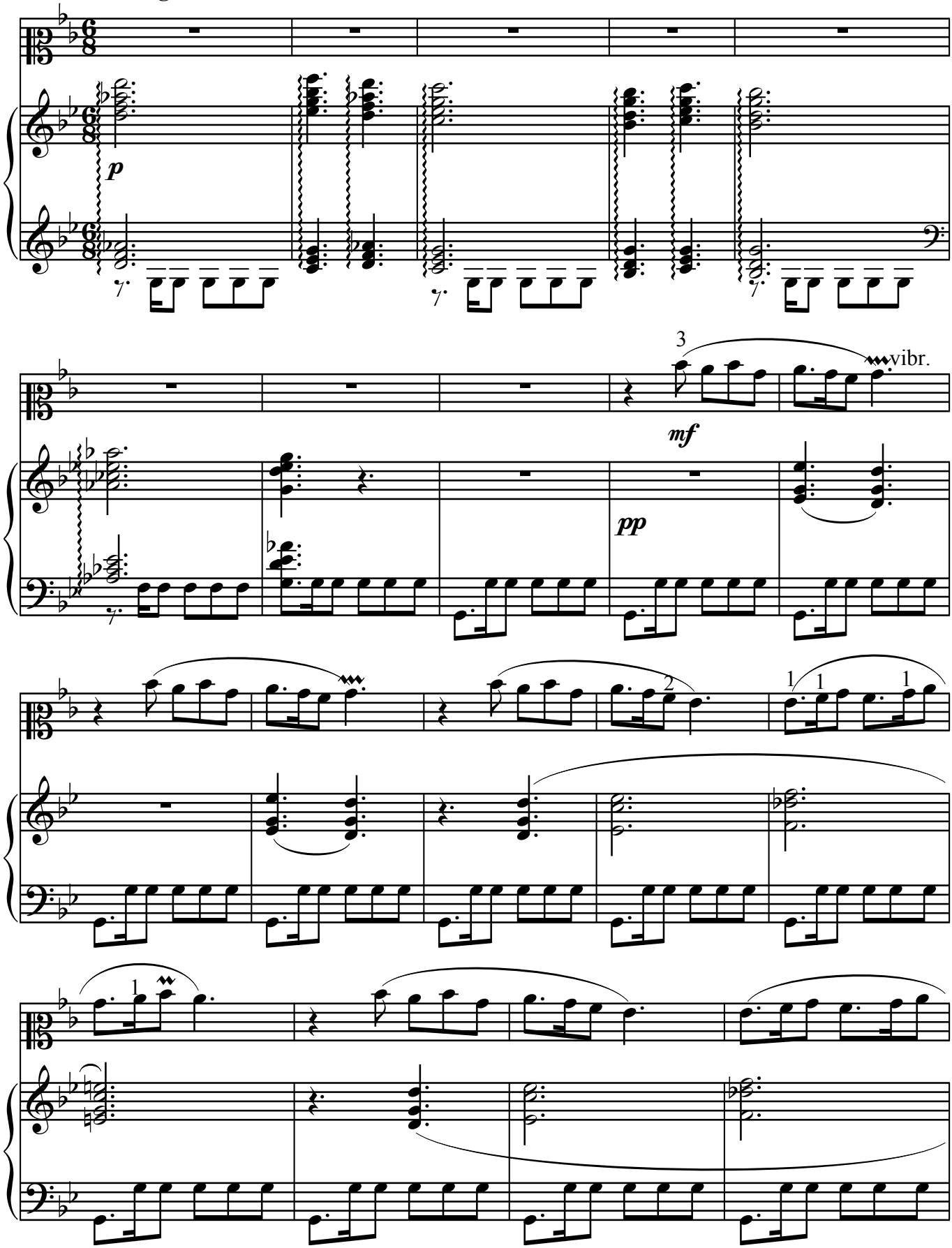

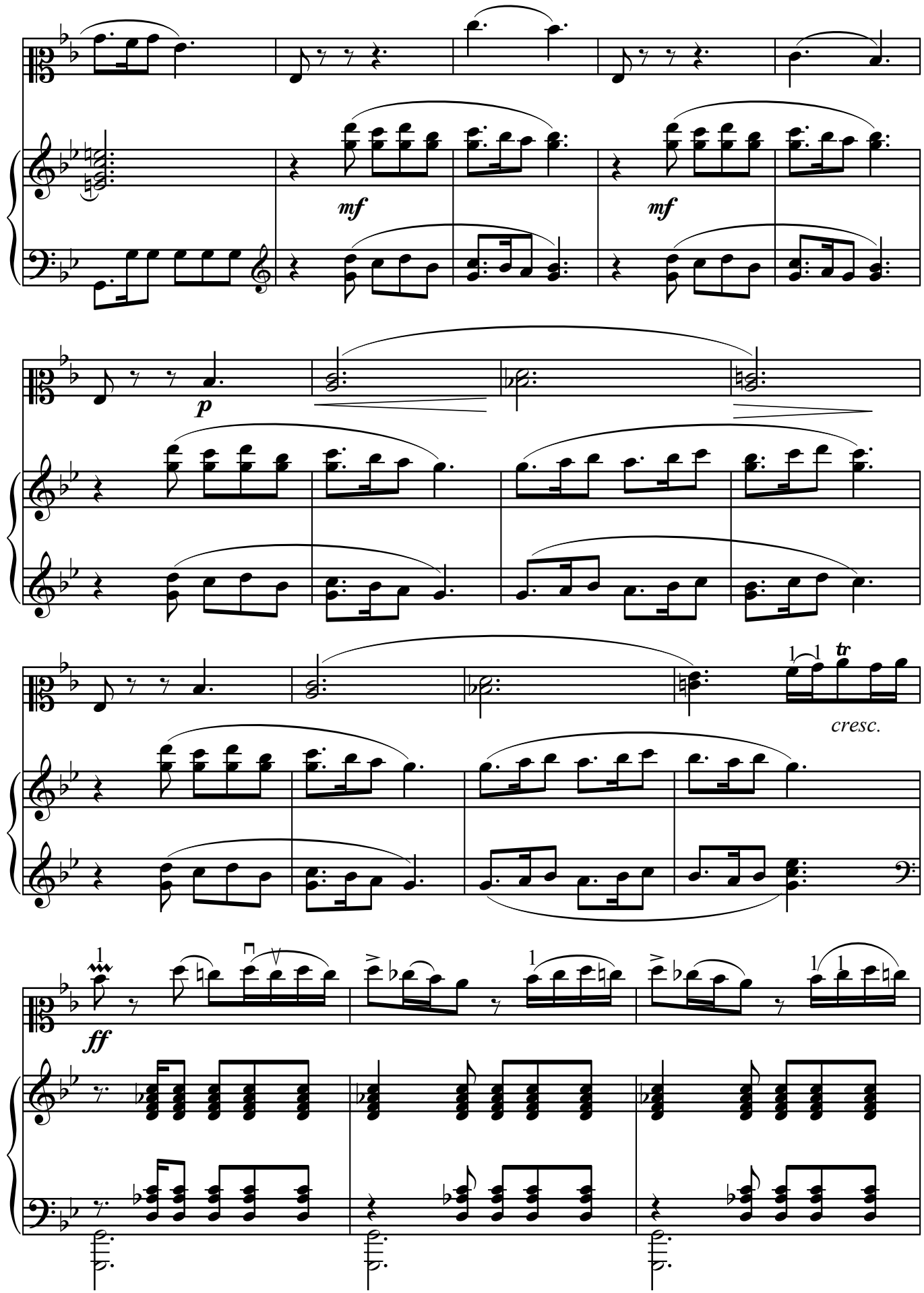
mf
mf
p
tr
cresc.
ff

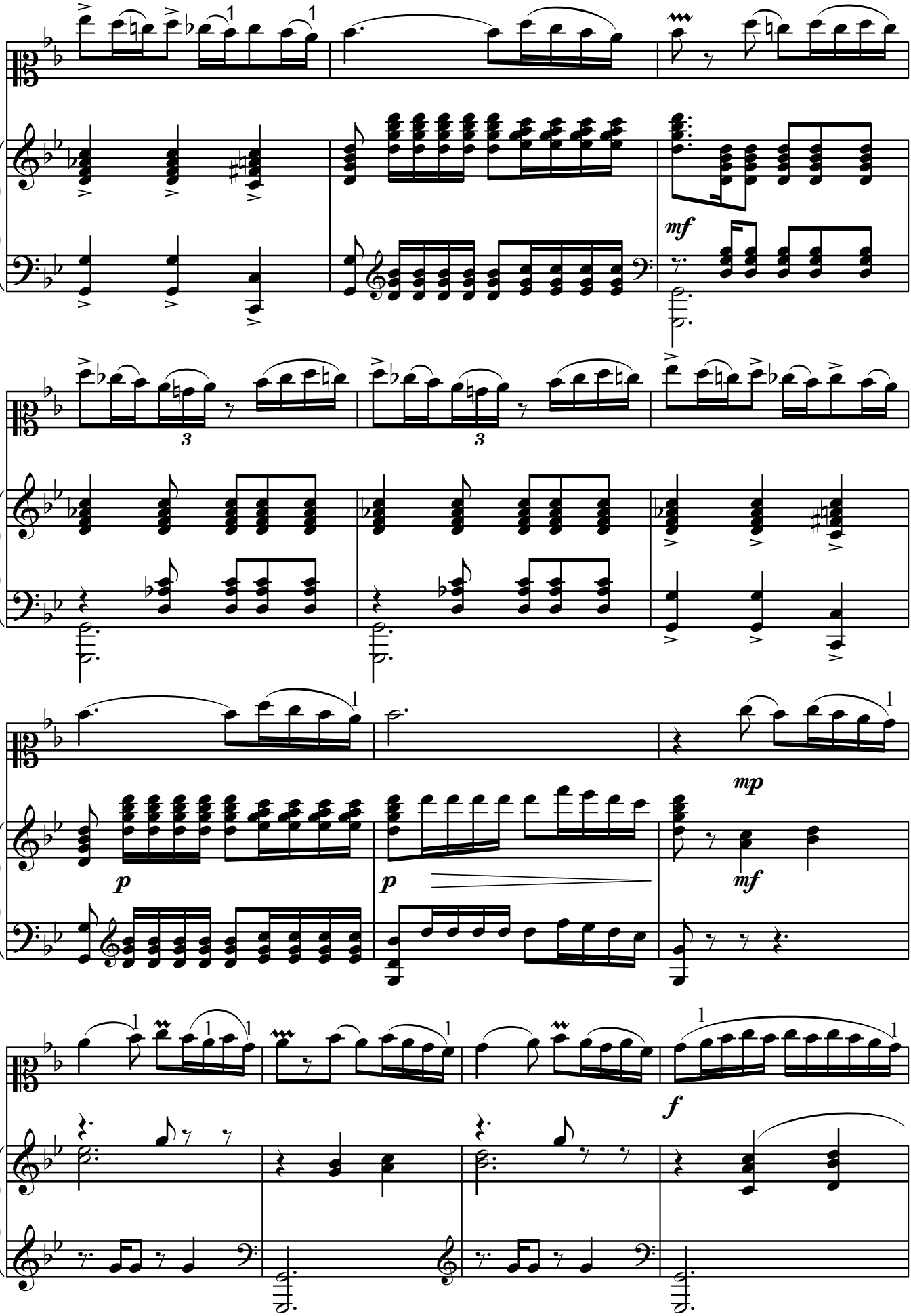
mf
3
3
p
p
mp
mf
f

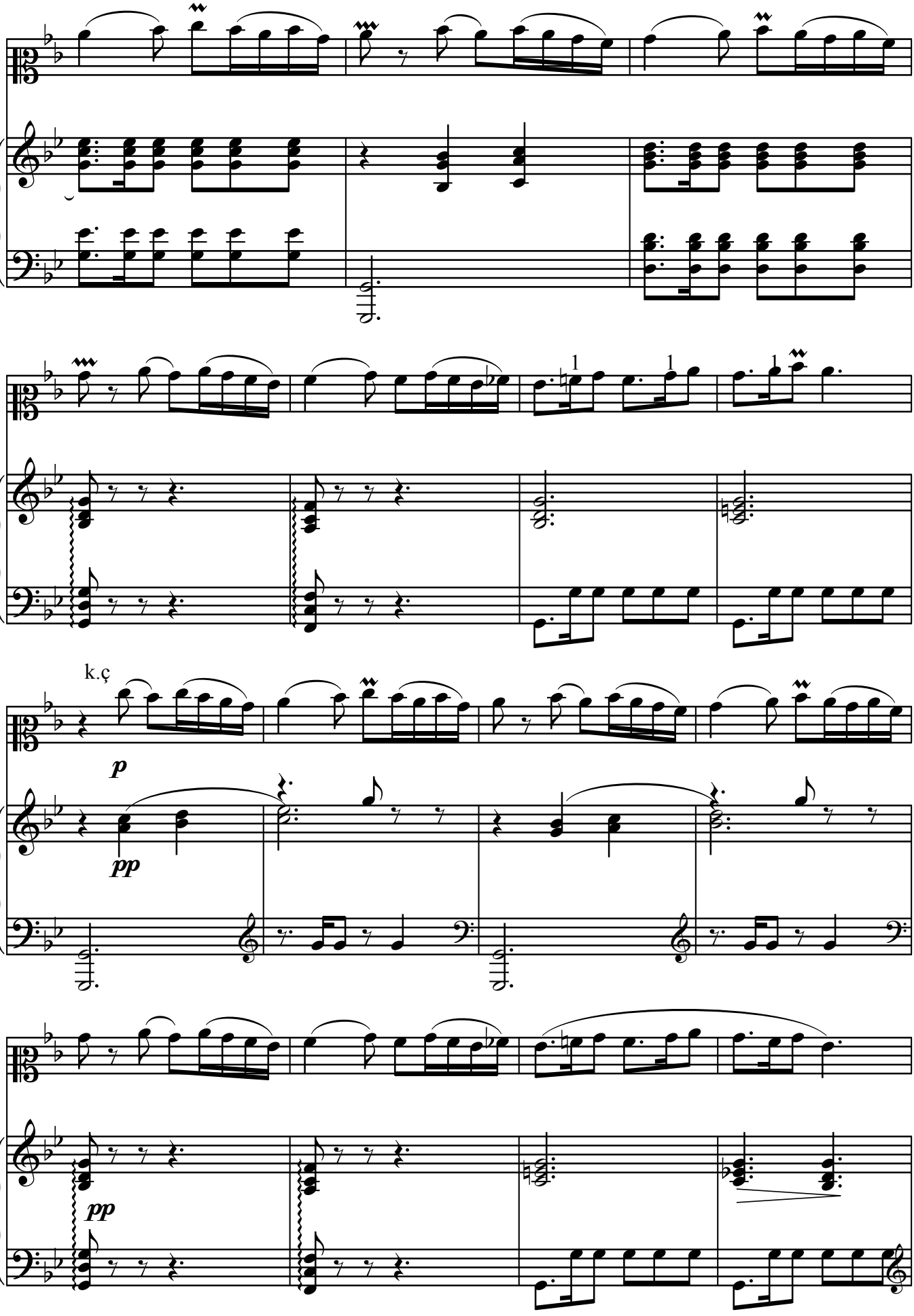
k.ç
p
pp
pp

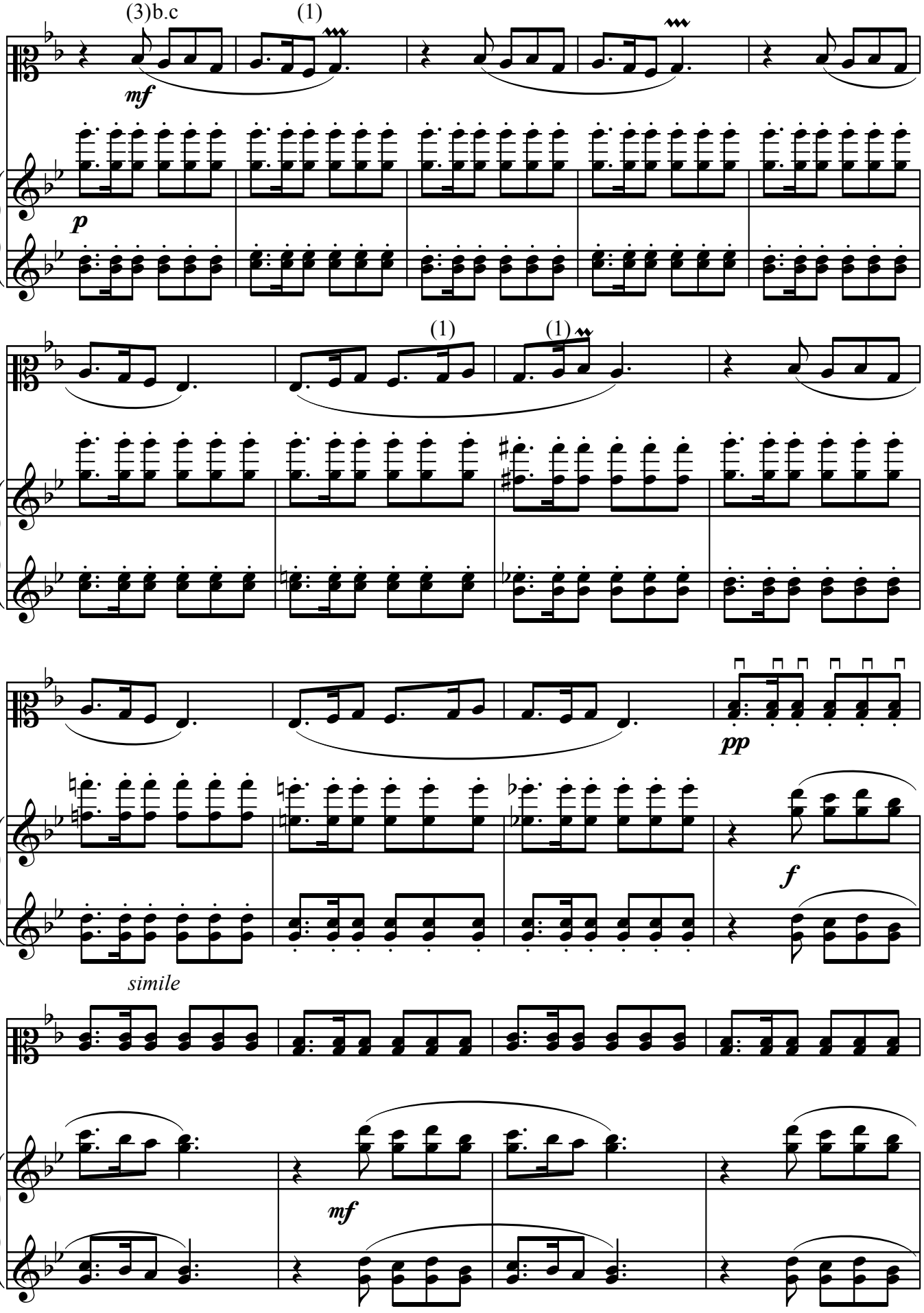
(3)b.c
(1)
mf
p
(1)
(1)
pp
f
simile
mf

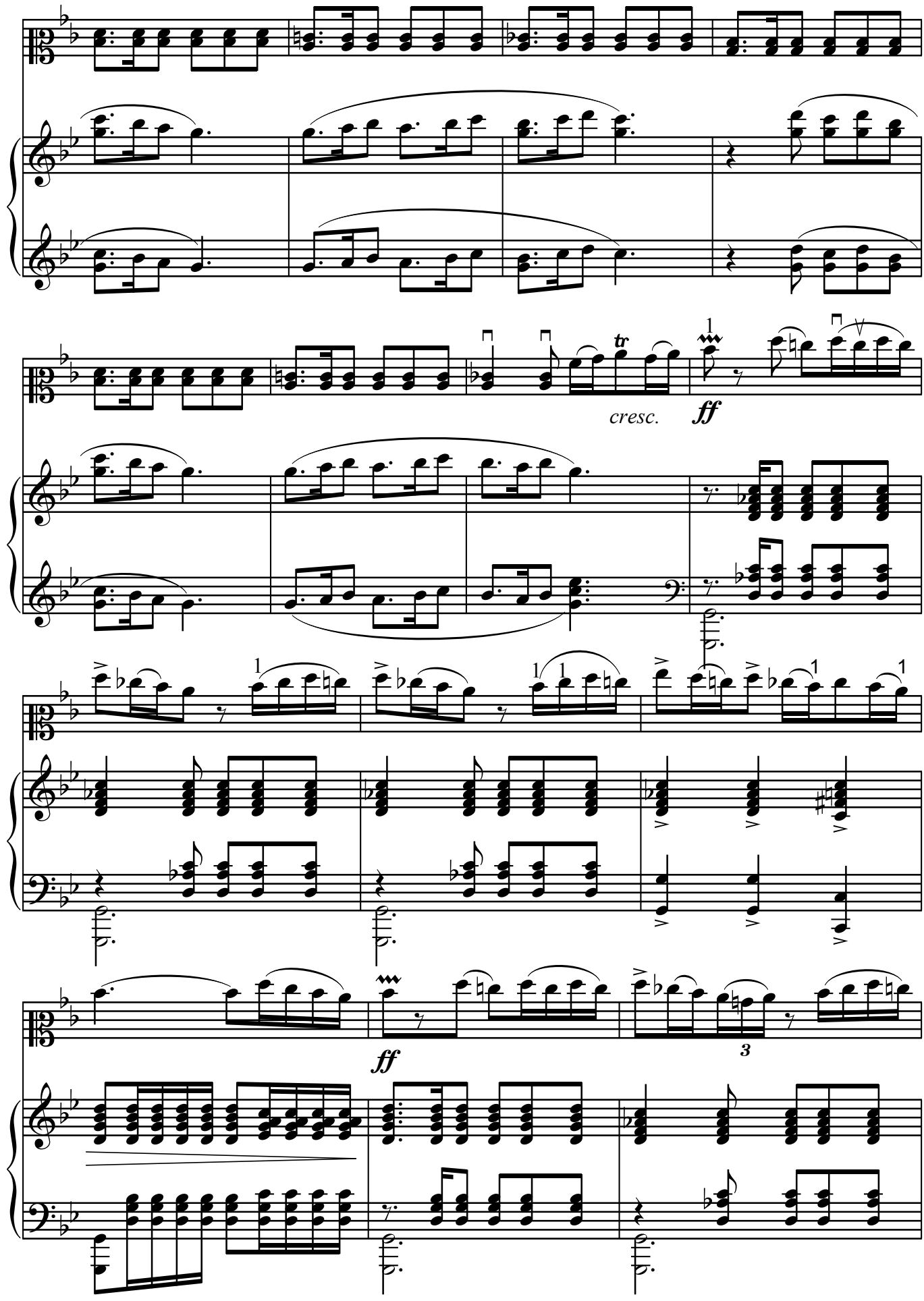
cresc.
ff
ff
3

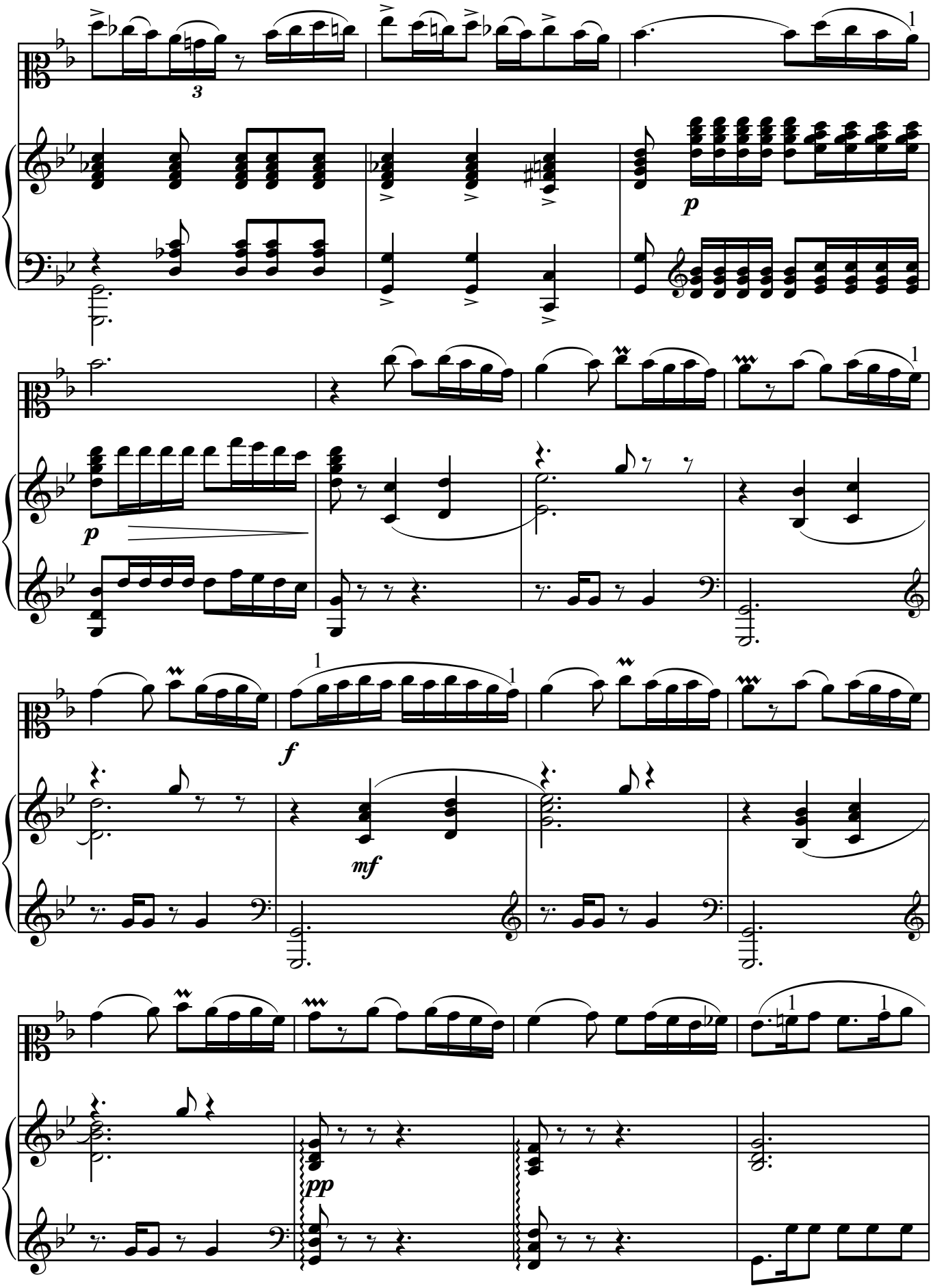
3
p
p
f
mf
pp

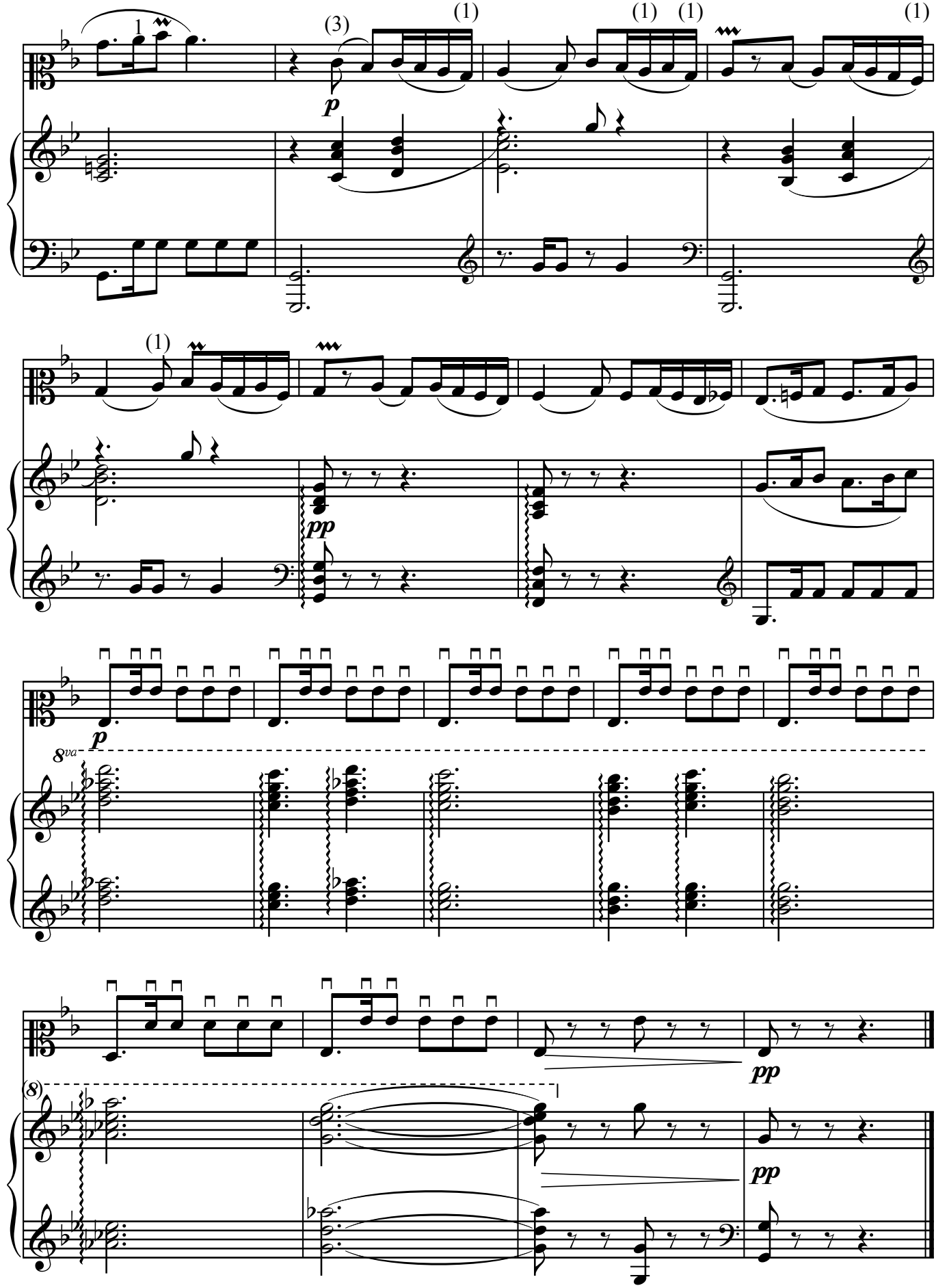
(3)
(1)
(1)
(1)
(1)
(1)
p
pp
p
8va
pp
(8)
pp

Ey səba yeli

Üzeyir Hacıbəyli

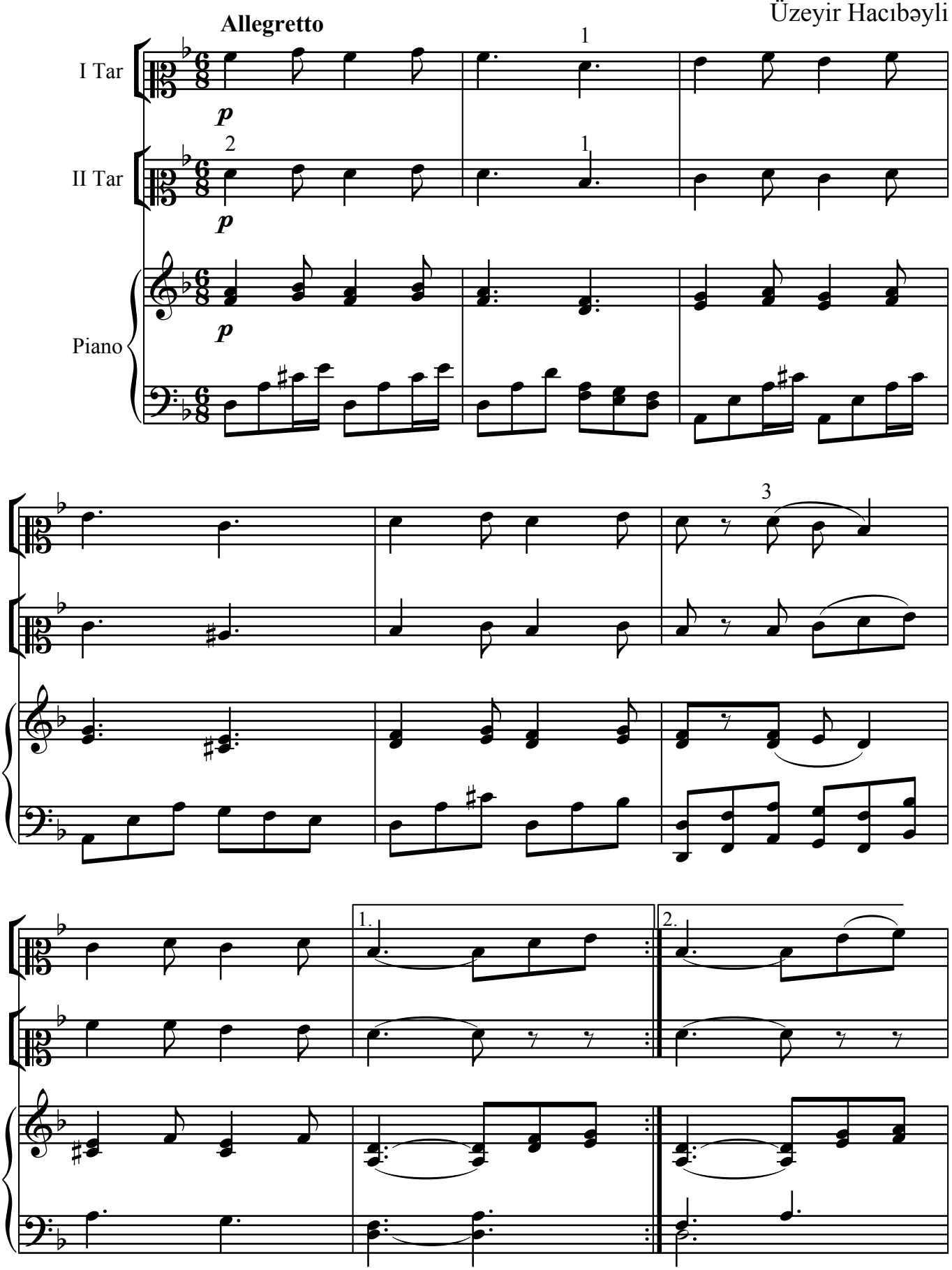

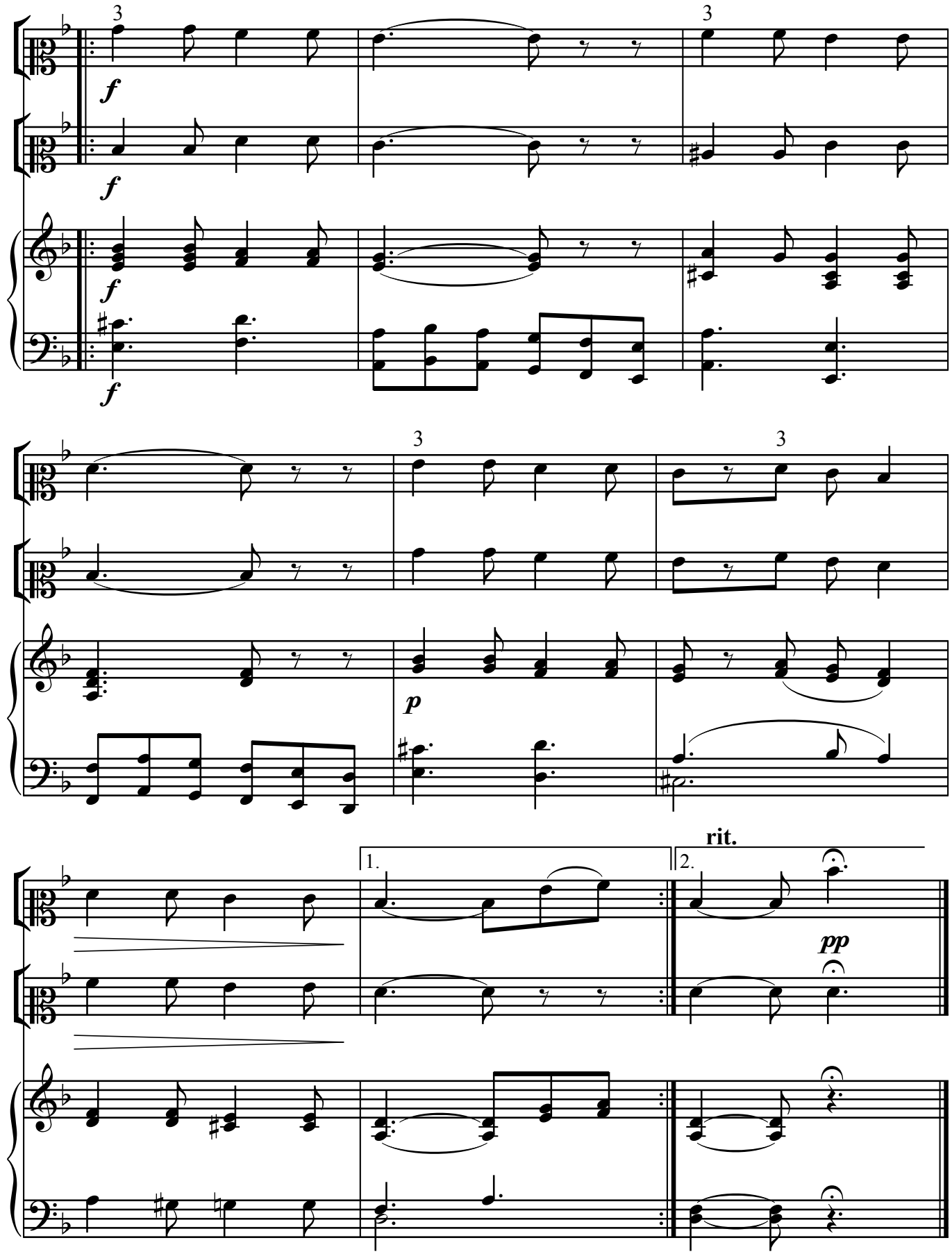
3
3
f
f
f
f
3
3
p
1.
2.
rit.
pp

Qızlar xoru

("Koroğlu" operasından)

Üzeyir Hacıbəyli

Meno mosso

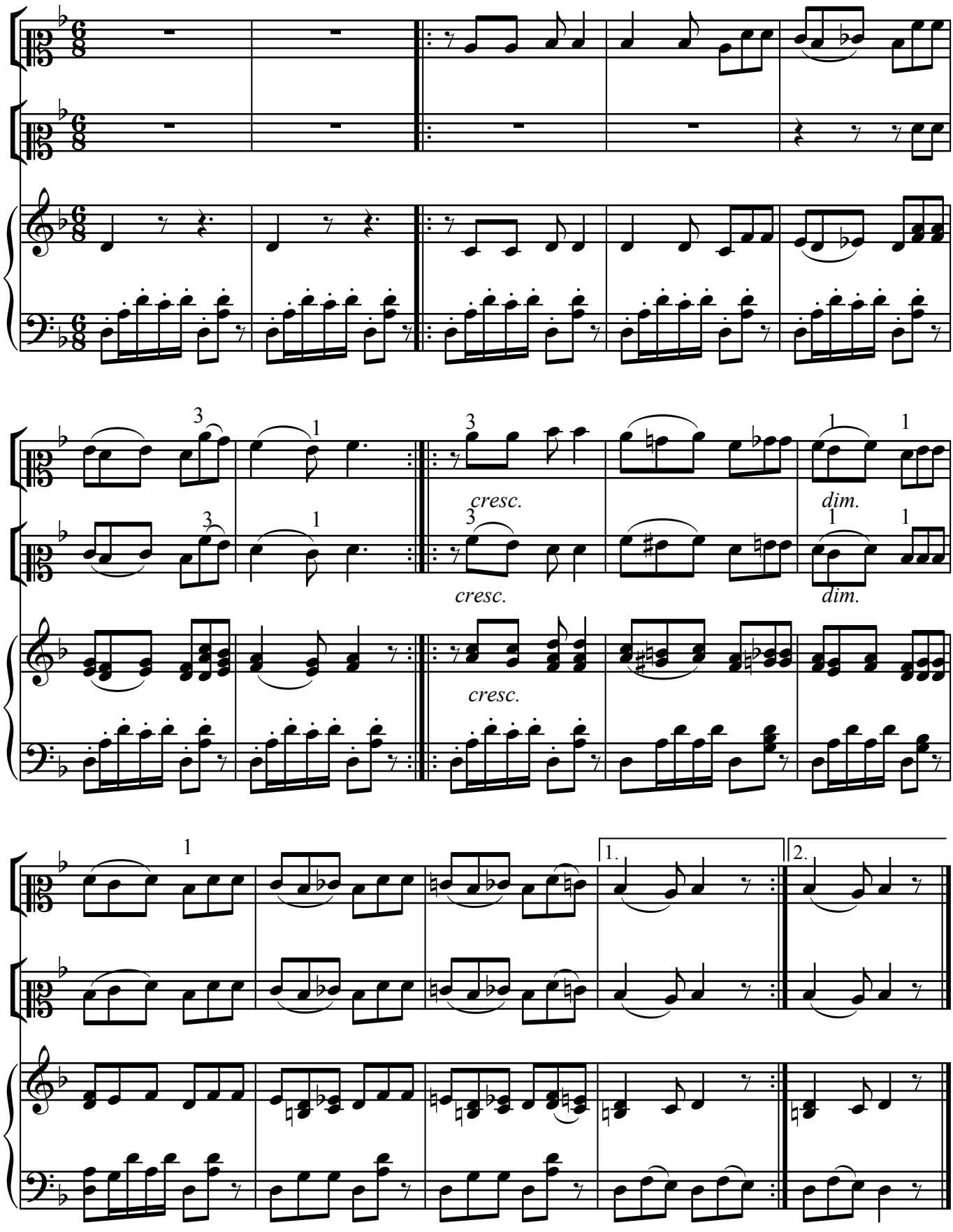

Marş

Maestoso

Səid Rüstəmov

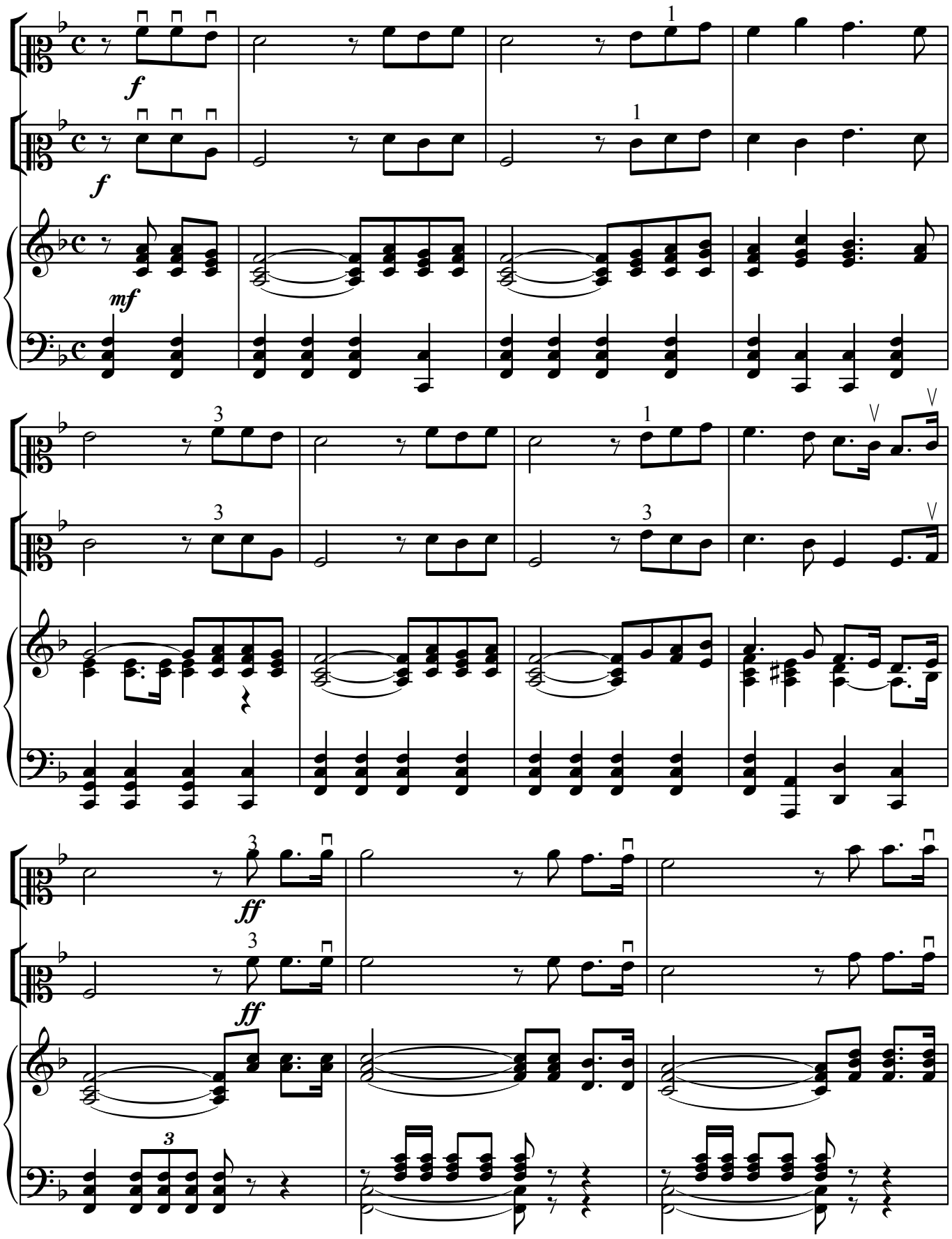

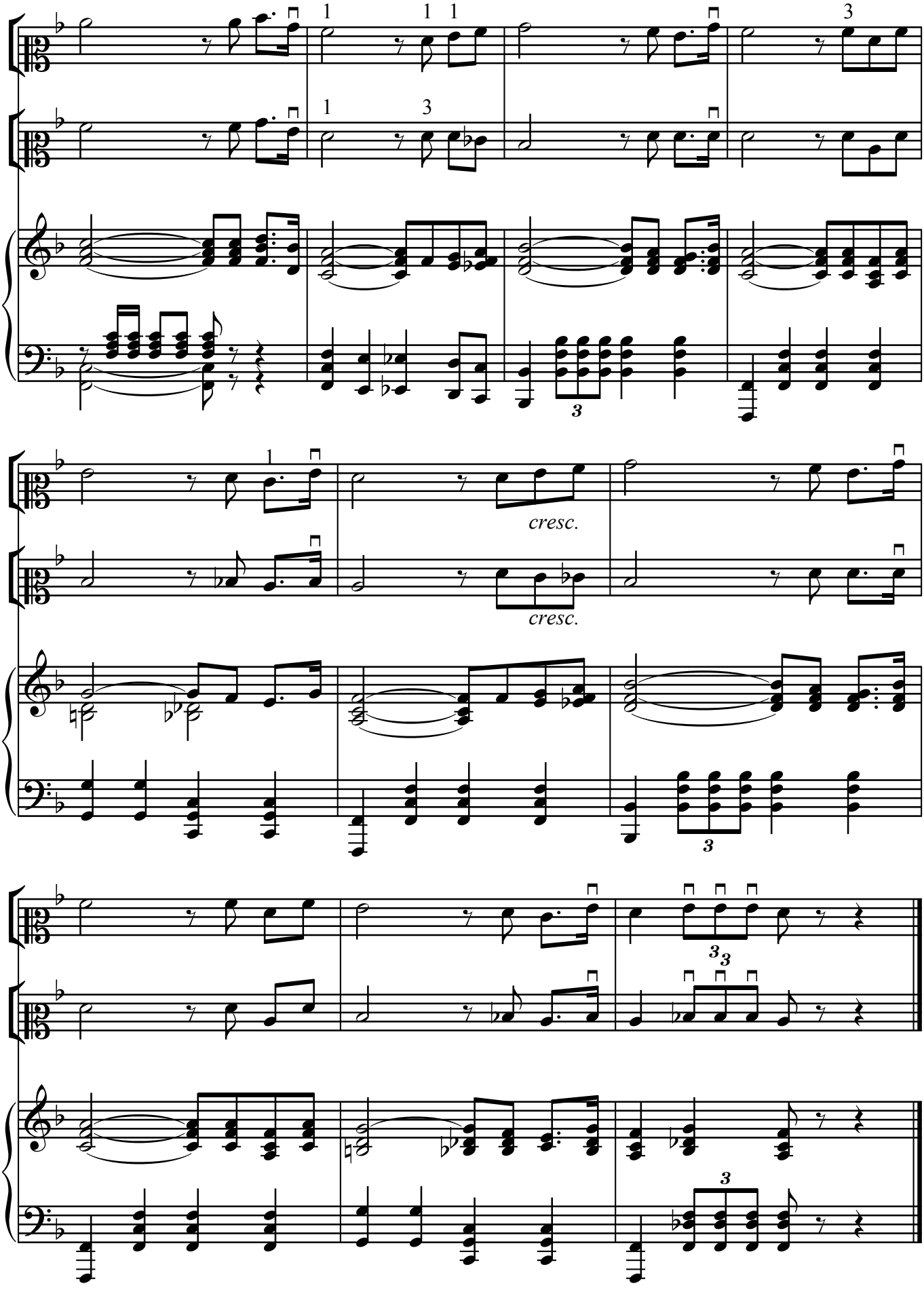
cresc.
cresc.

Oksananın romansı

("Zaporojlu Dunay sahilində" operasından)

Moderato S.Qulak-Artemovski

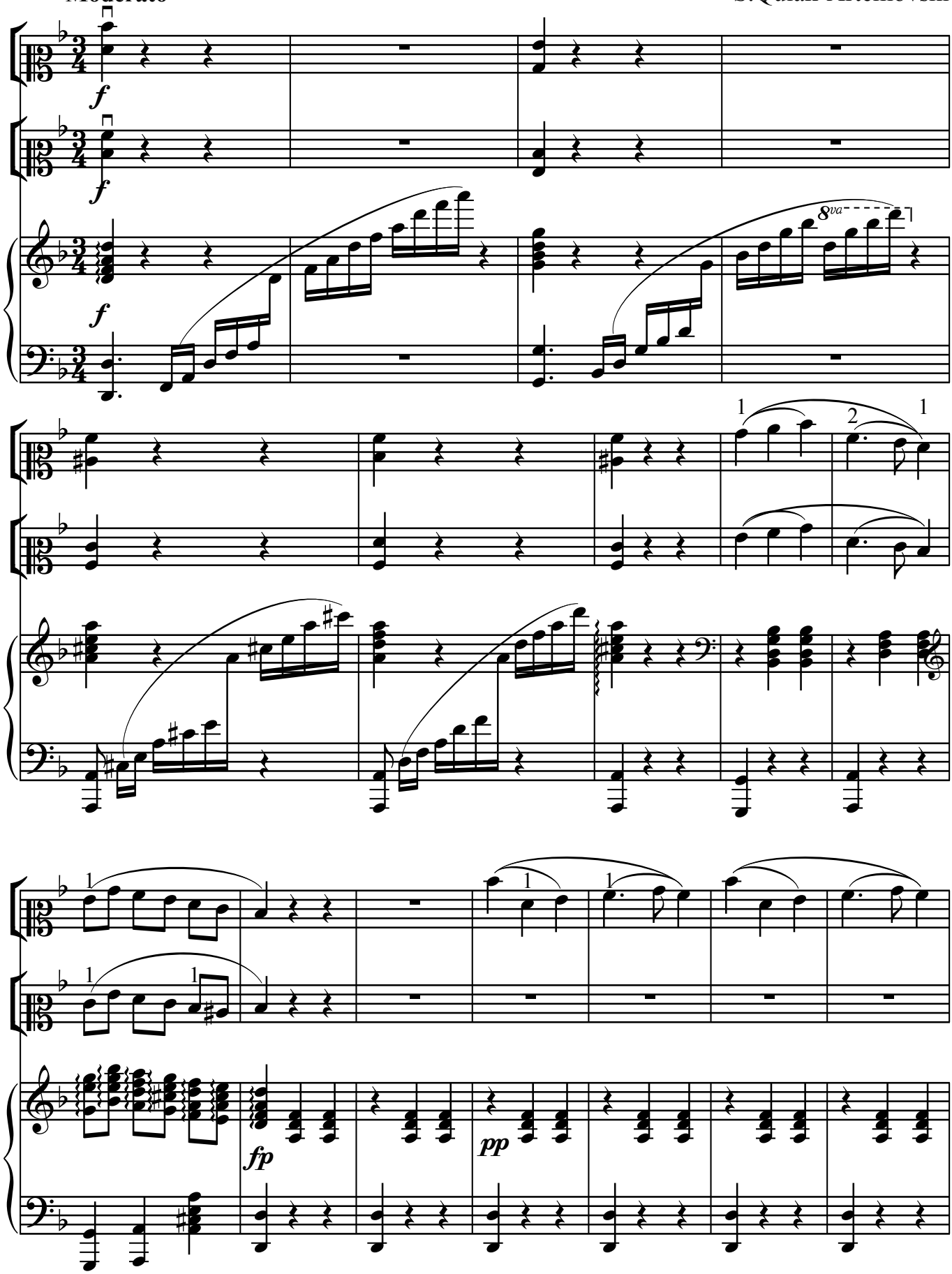

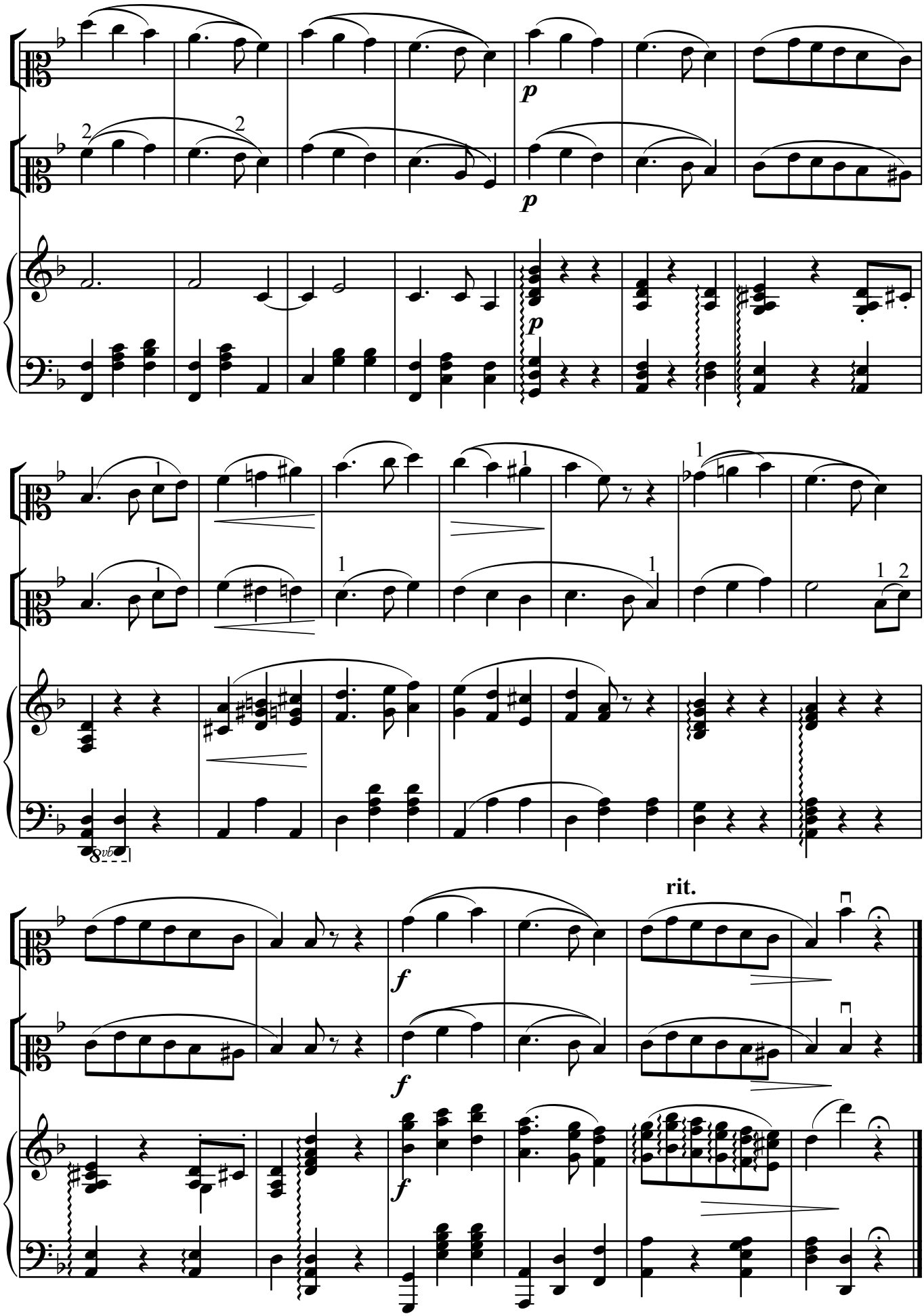
p
p
p
8vb
rit.
f
f
f

Tələbələr mahnısı

Oqtay Quliyev

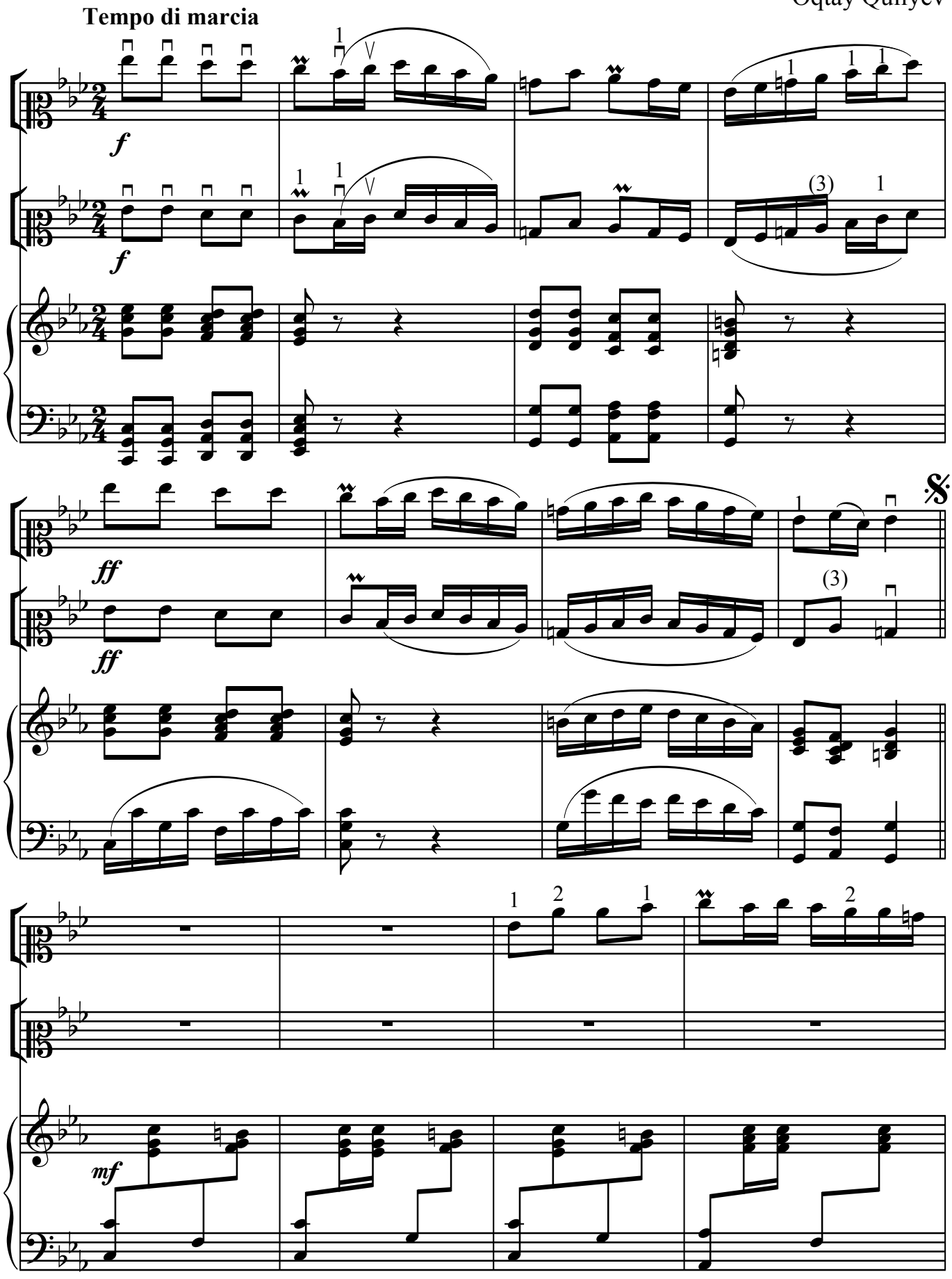

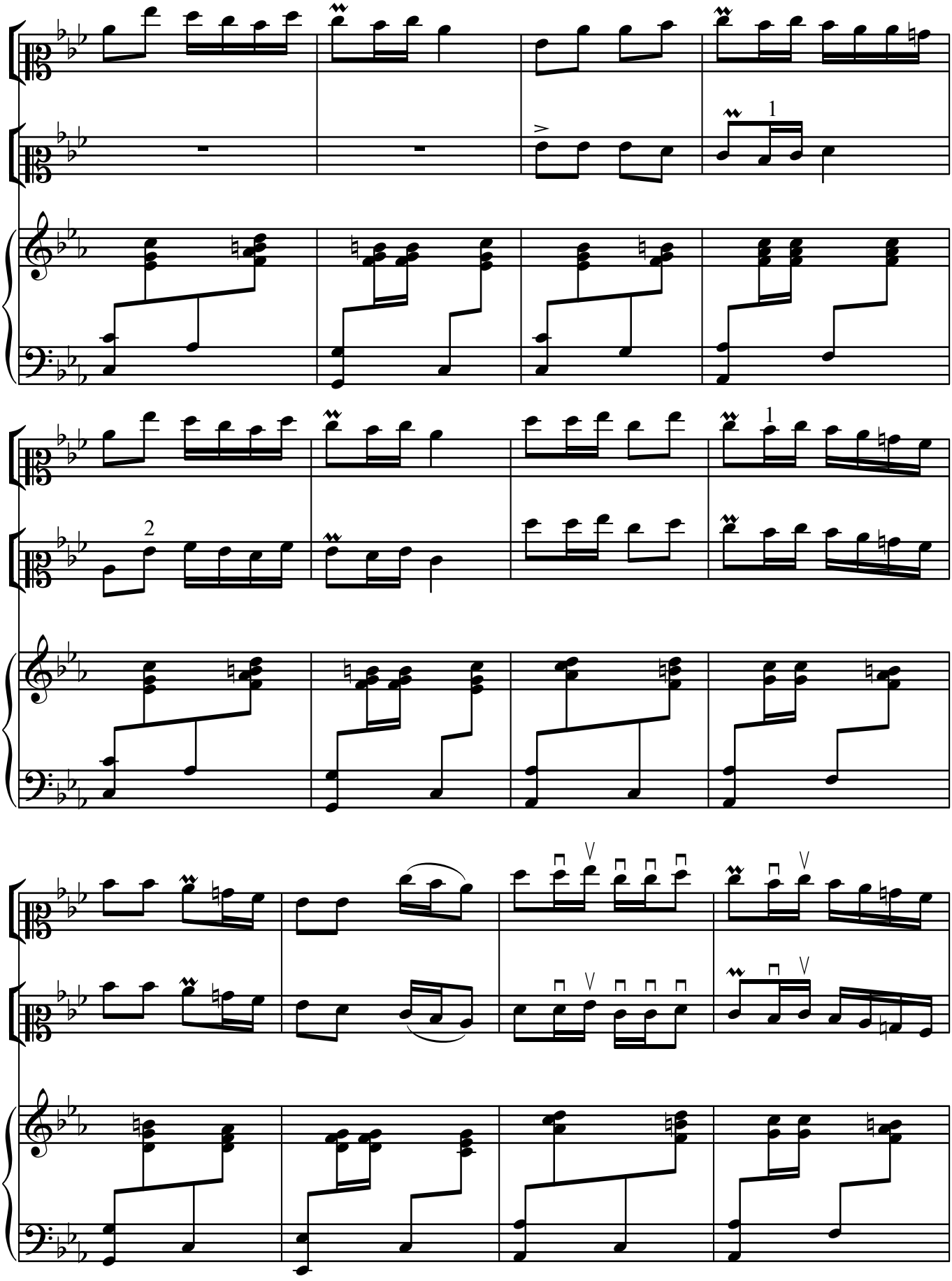

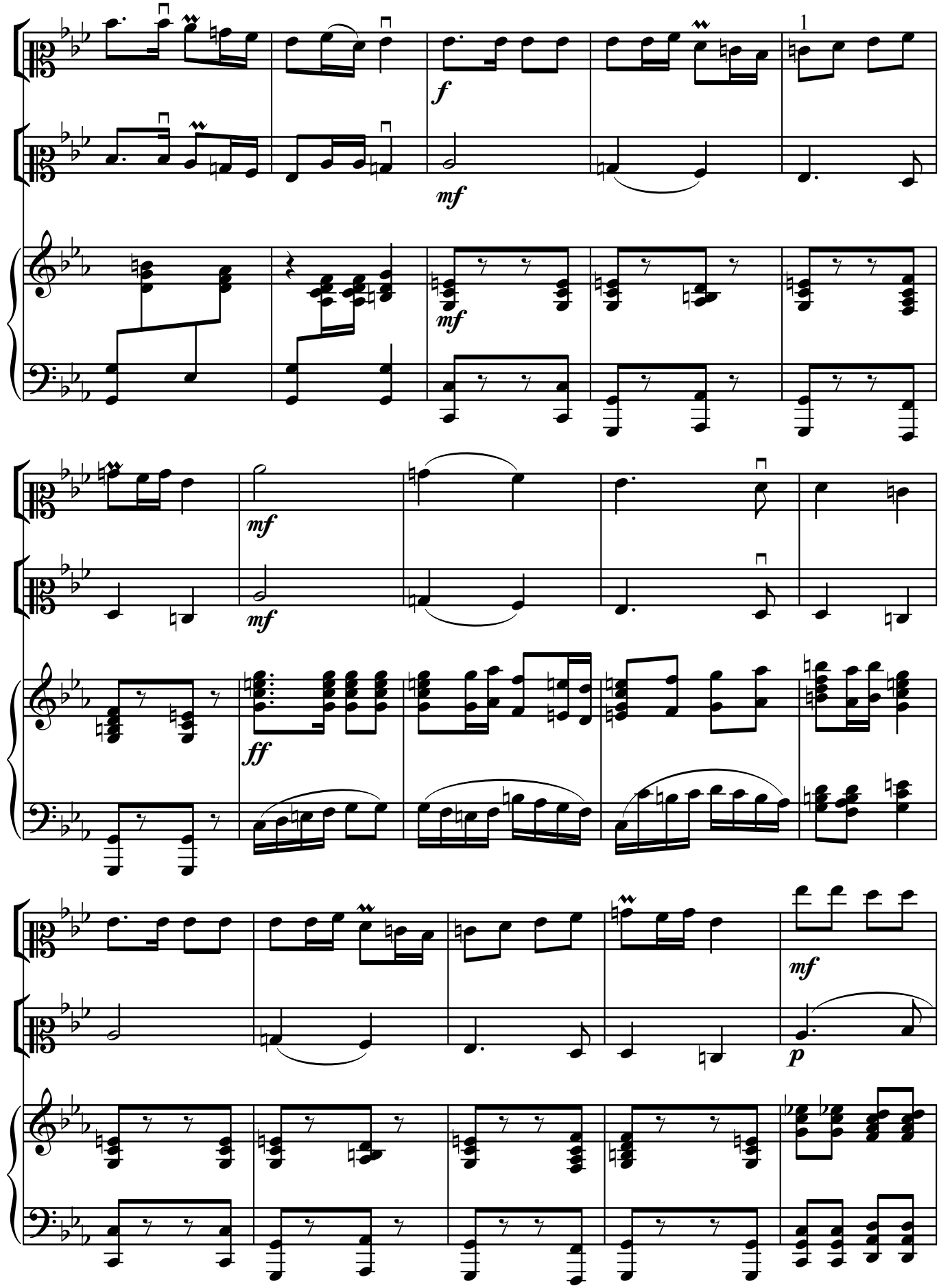
1
f
mf
mf
mf
mf
ff
mf
p

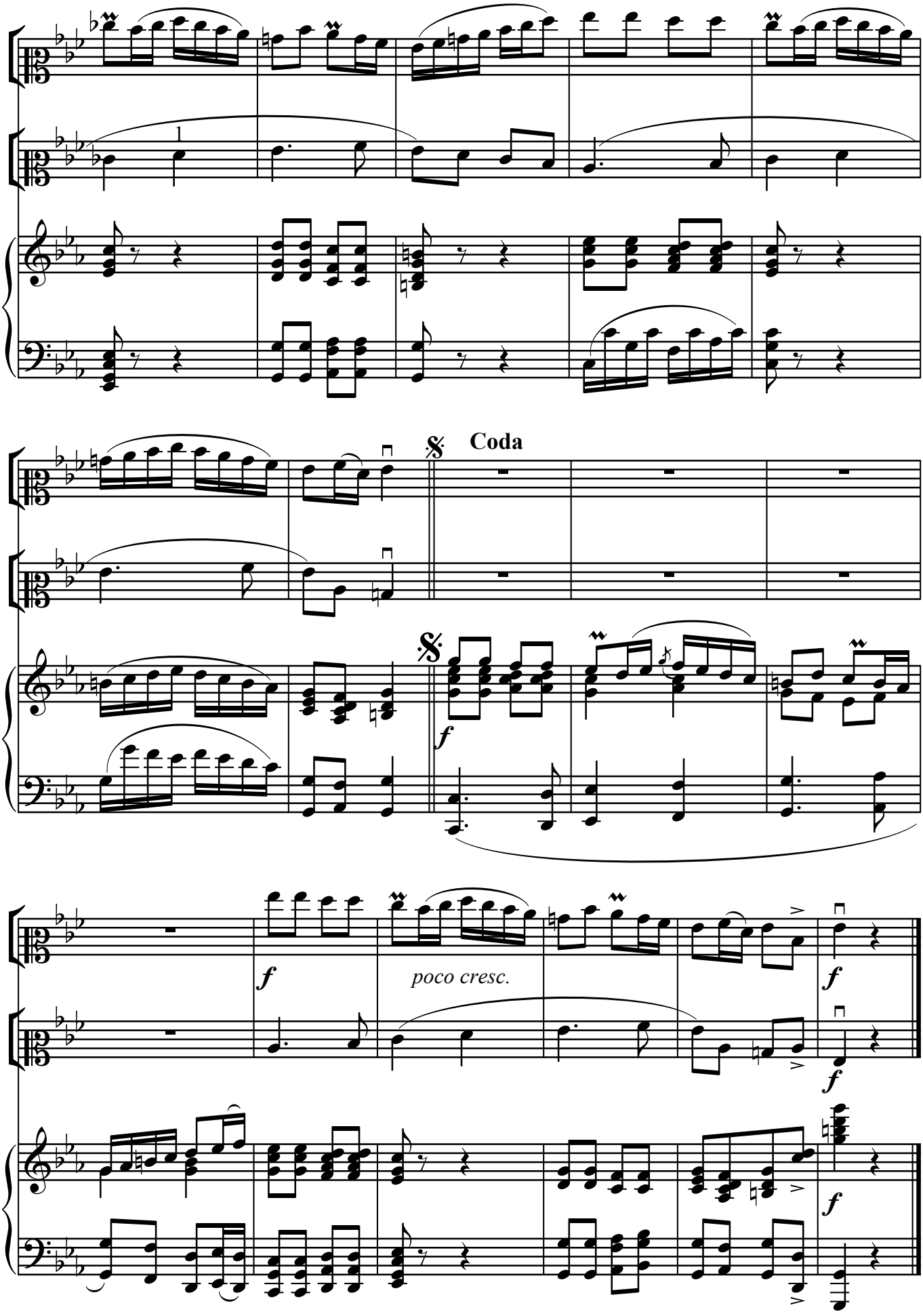
Coda
f
poco cresc.
f
f
f
f

"Azərbaycan"süitası
(II hissə)

Səid Rüstəmov

Andante cantabile

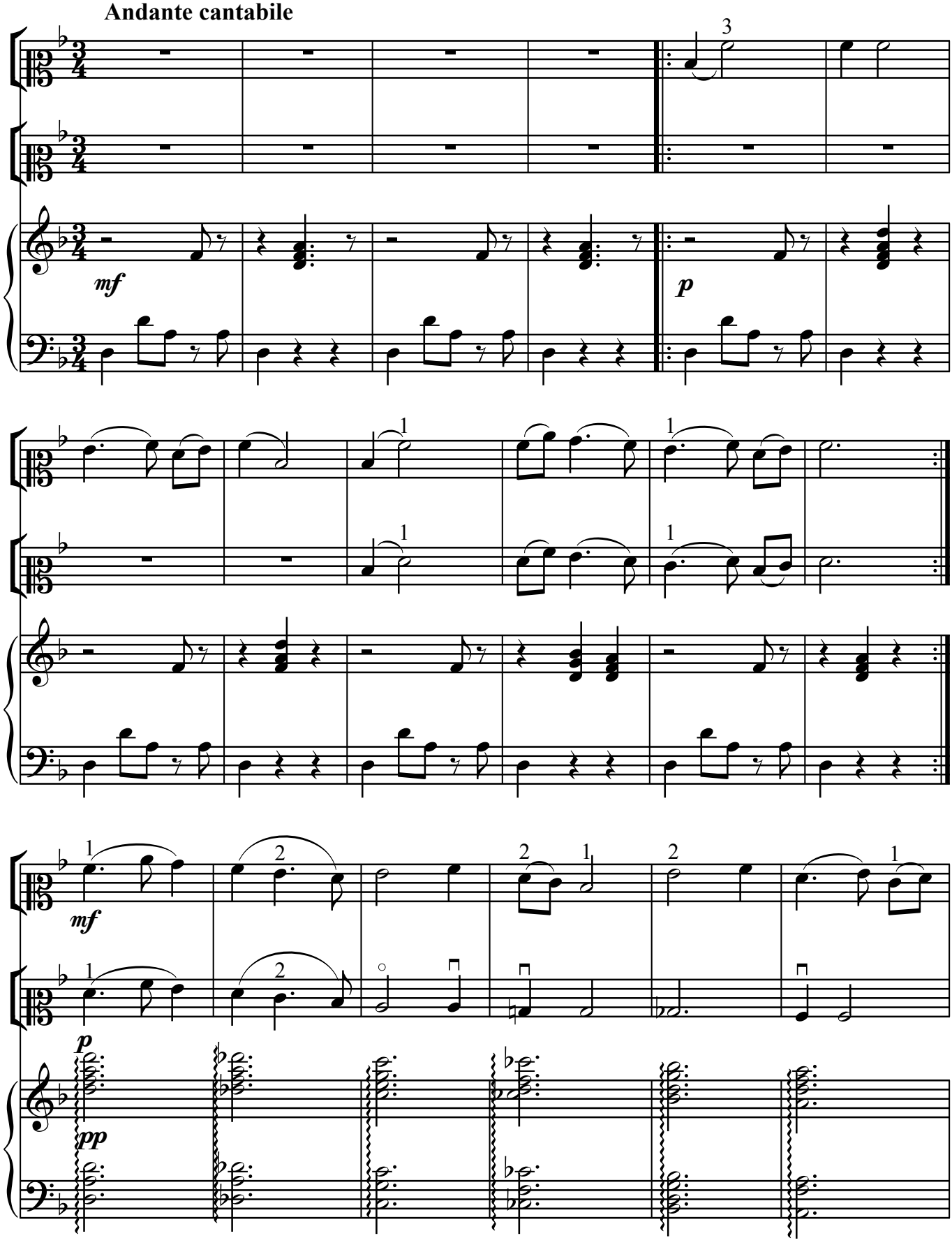

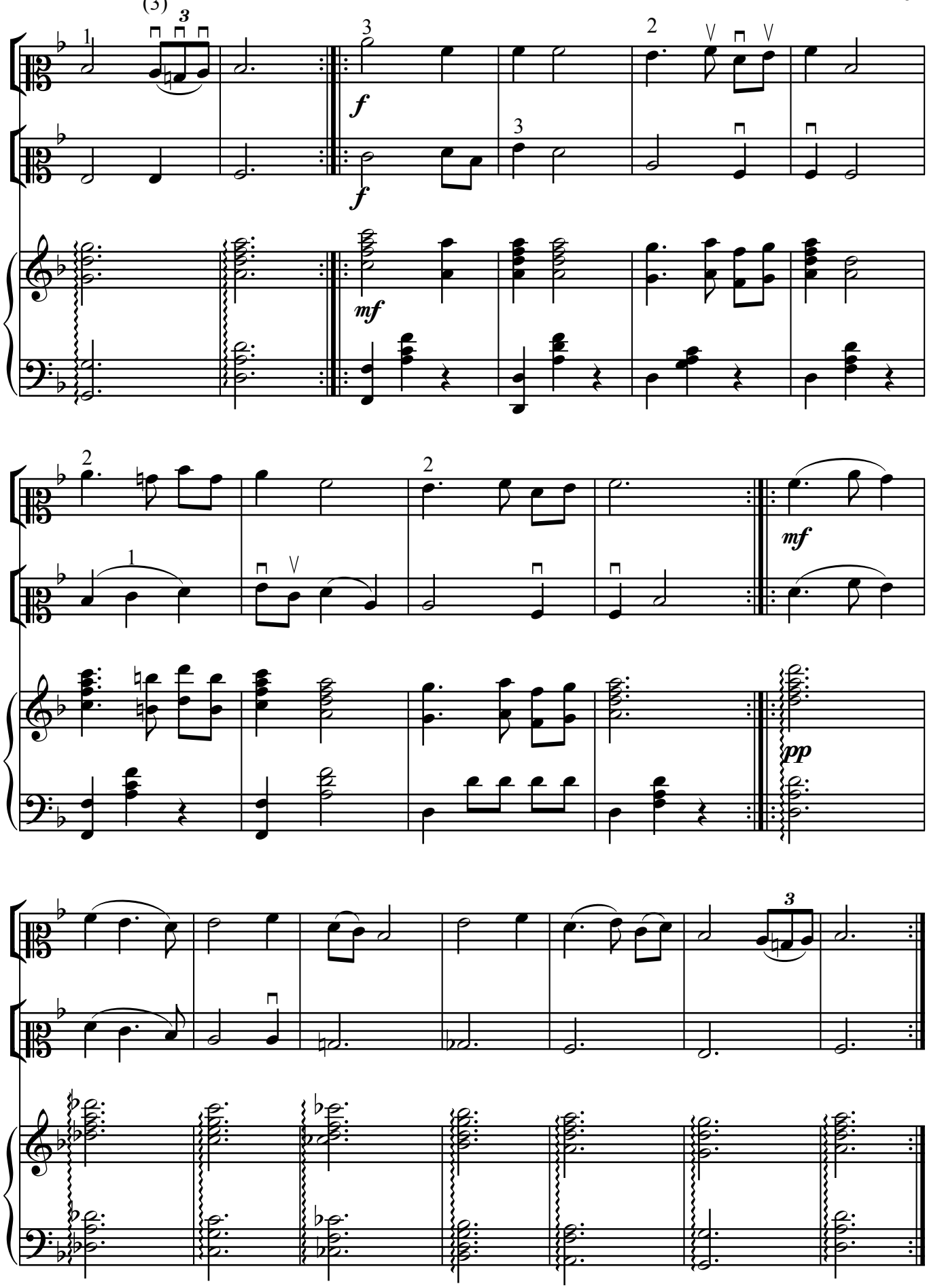
(3)
f
mf
mf
pp

Rəqs

("Leyli və Məcnun" operasından)

Vivo

Üzeyir Hacıbəyli

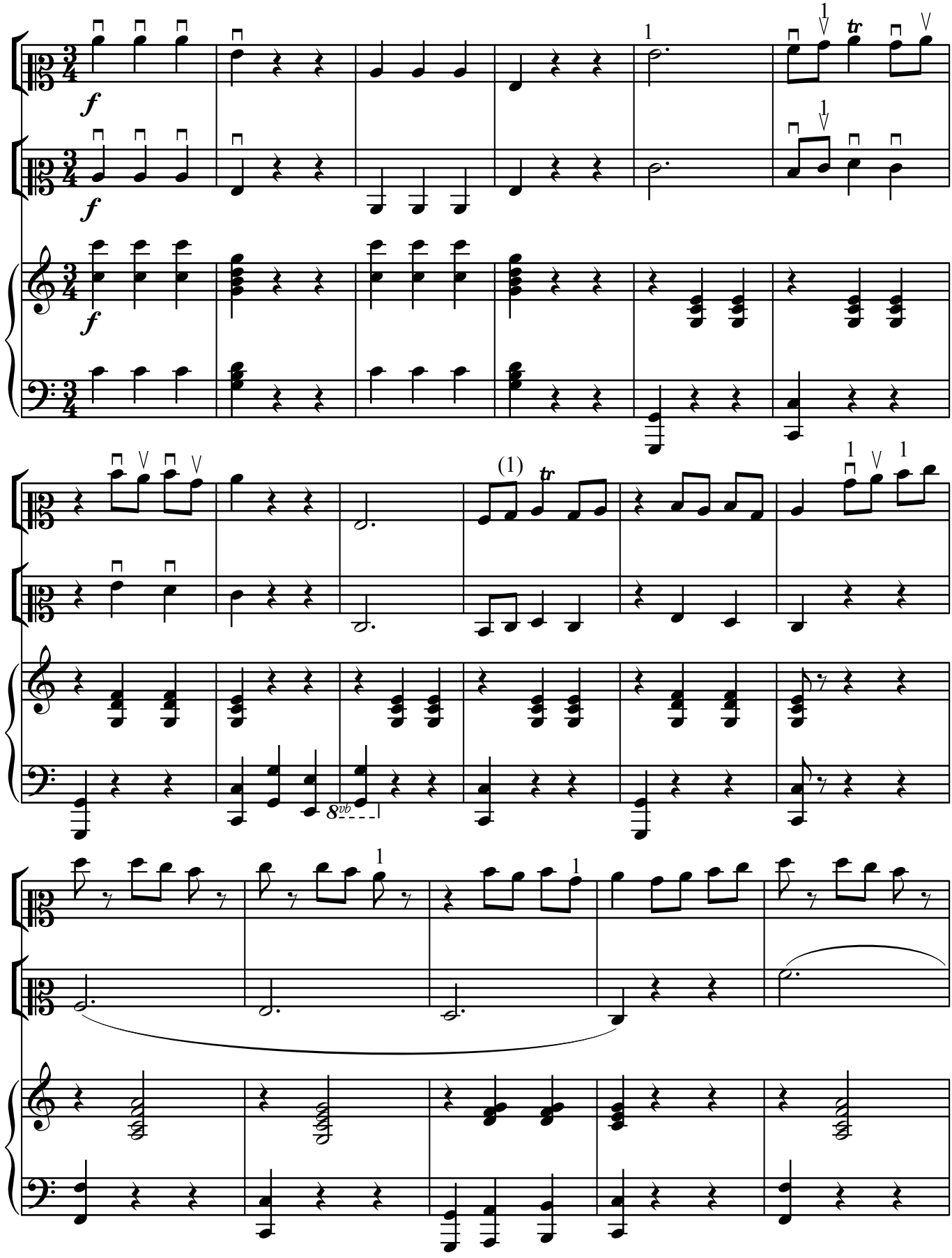

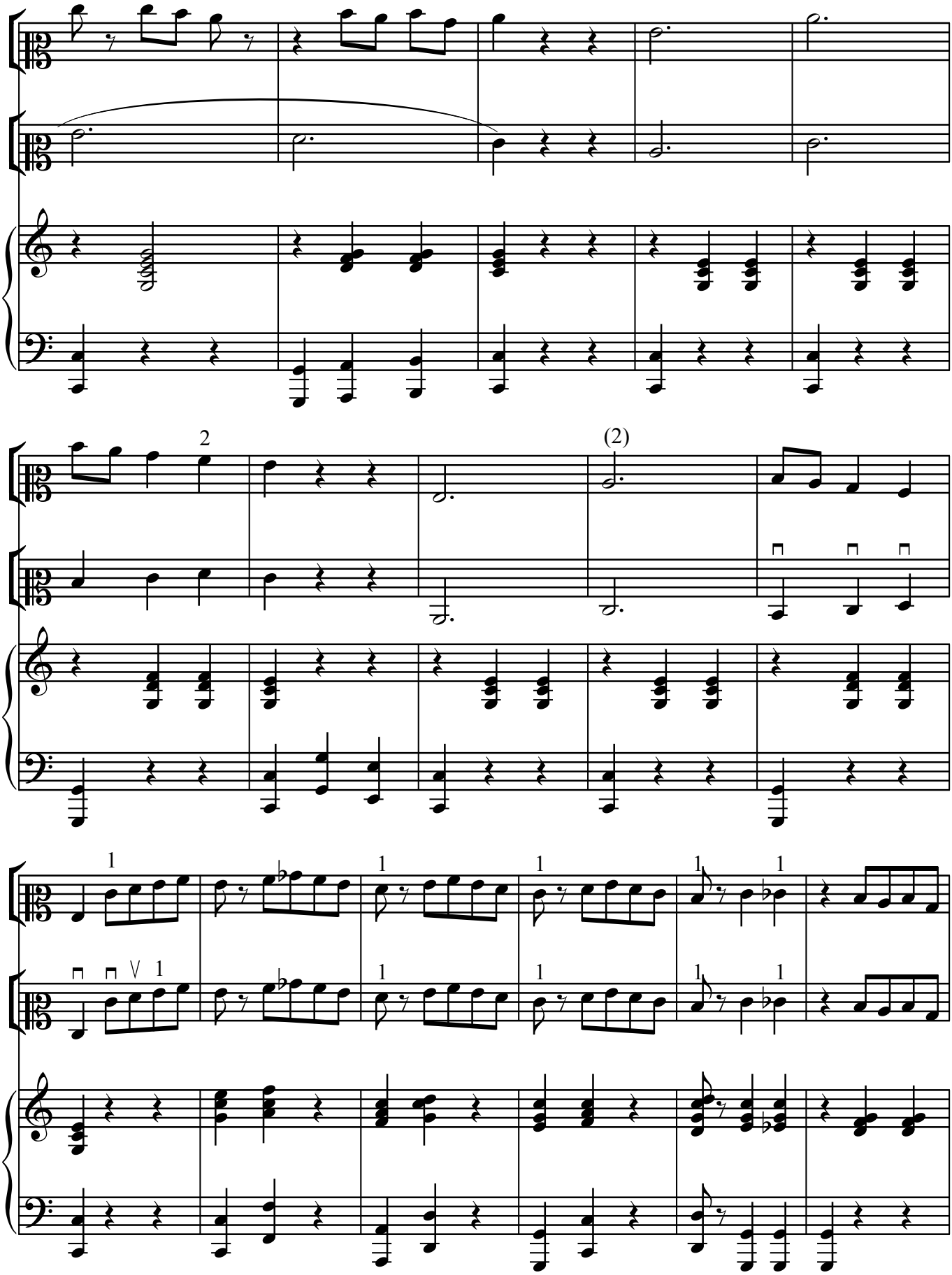

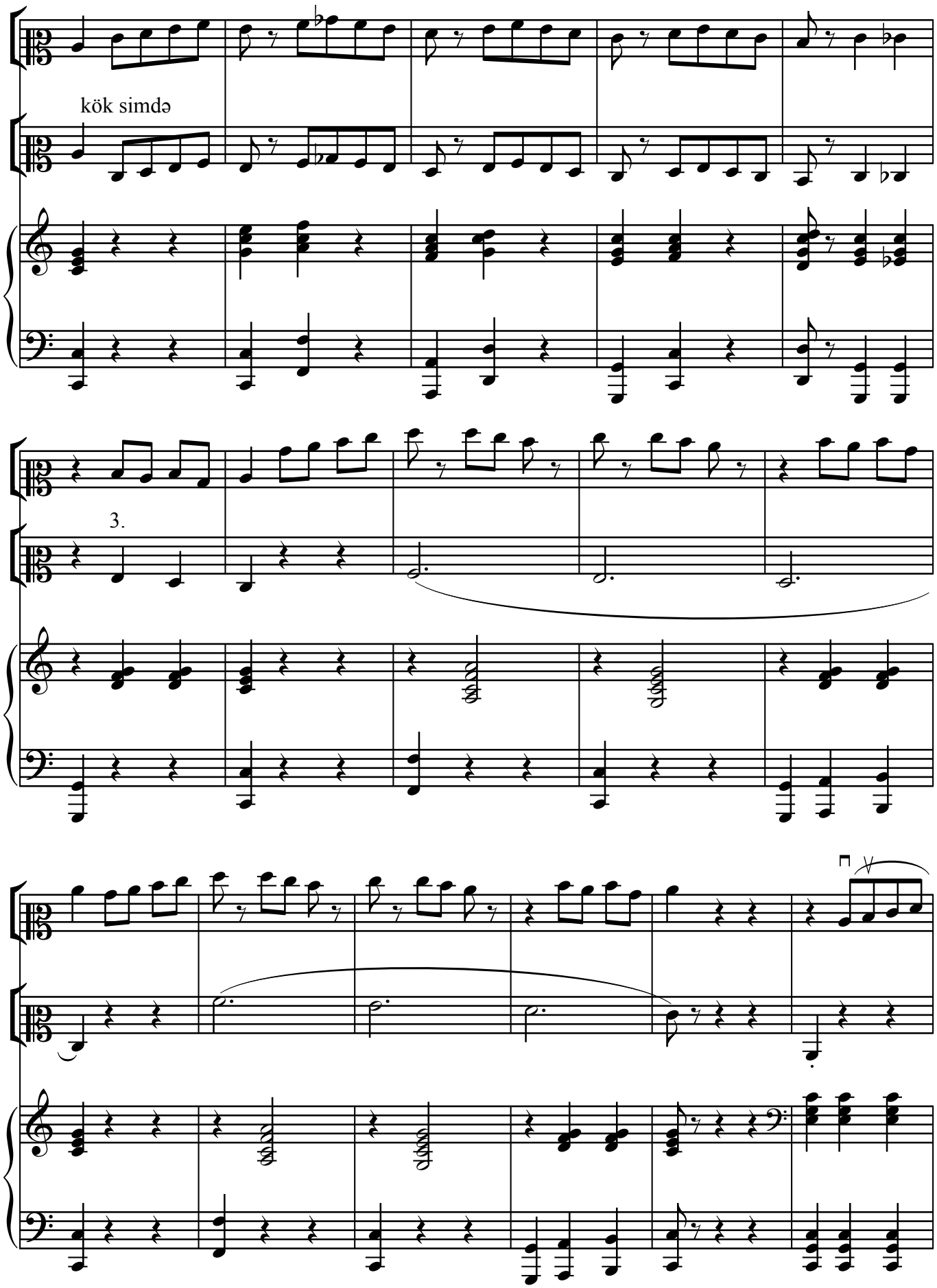
kök simdə
3.

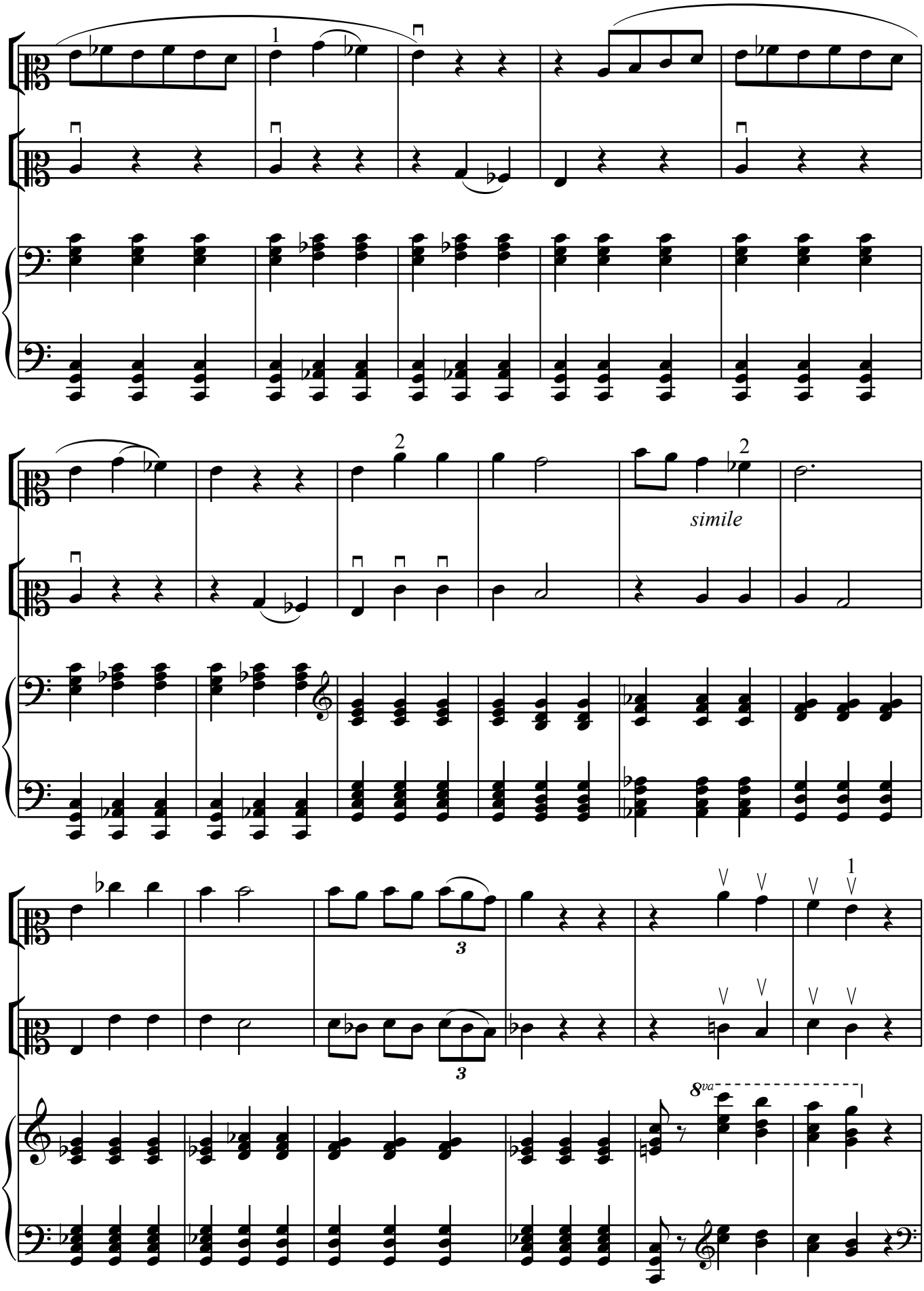
1
2
2
simile
3
3
1
8va

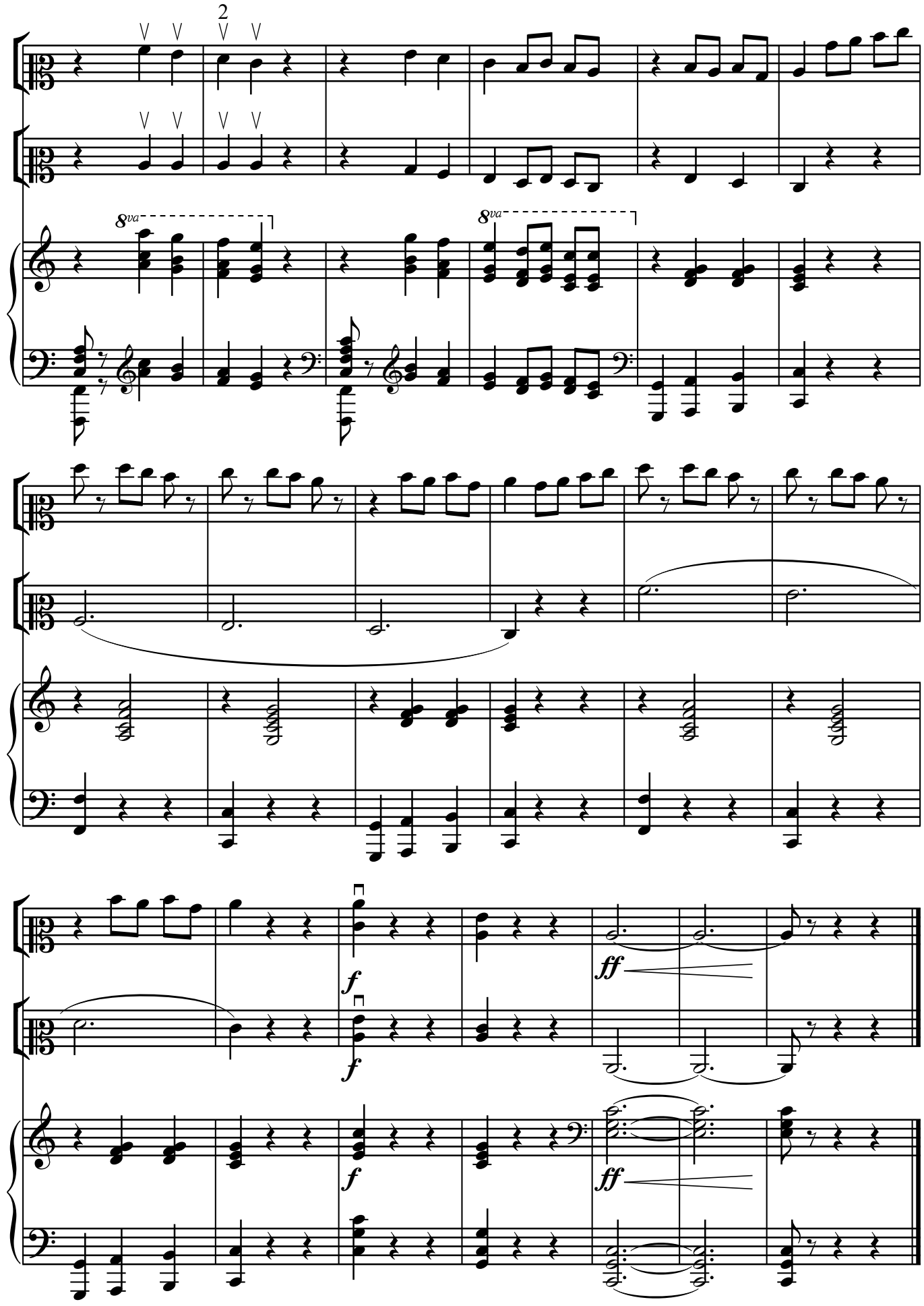
2
8va
8va
f
f
f
ff
ff

MÜNDƏRİCAT

Üzeyir Hacıbəyli. Yaxşı yol 3

Fikrət Əmirov. Məktəblilər nəğməsi 3

Fikrət Əmirov. Qatar 5

Üzeyir Hacıbəyli. Pilotlar 6

Midhət Əhmədov. Marş. 7

Fikrət Əmirov. Quşlar 8

Əşrəf Abbasov. Aşıqsayağı 9

Süleyman Ələsgərov. Balaca çoban 11

Asəf Zeynallı. Beşik mahnısı 14

Üzeyir Hacıbəyli. Axşam oldu 15

Üzeyir Hacıbəyli. Döyüşçülər marşı 17

Əşrəf Abbasov. "Şur" ladında pyes 19

Süleyman Ələsgərov. Mahnı 21

Niyazi. Marş 23

Pyotr Çaykovski. İtalyan mahnısı 25

Qara Qarayev. Hind gözəlinin rəqsi *("Yeddi gözəl" baletindən)* 27

Süleyman Ələsgərov. Küsmərəm 30

Soltan Hacıbəyov. Adagio 33

Arif Məlikov. Monoloq *("Məhəbbət əfsanəsi" baletindən)* 37

Andrey Babayev. Lirik rəqs 41

Üzeyir Hacıbəyli. Ey səba yeli 49

Üzeyir Hacıbəyli. Qızlar xoru *("Koroğlu" operasından)* 51

Səid Rüstəmov. Marş 52

S.Qulak-Artemovski. Oksananın romansı
("Zaporojlu Dunay sahilində" operasından) 54

Oqtay Quliyev. Tələbələr mahnısı 56

Səid Rüstəmov. "Azərbaycan" süitası (II hissə) 60

Üzeyir Hacıbəyli. Rəqs *("Leyli və Məcnun" operasından)* 62

Nəşriyyat redaktoru: Xeyransa Abbasova

M.F.Axundov adına Azərbaycan
Milli Kitabxanası
Ünvan: AZ-1000 Bakı ş., Xaqani küç. 57;
E-mail: contact@anl.az;
URL: www.millikitabxana.az
Sifariş: № 25
Çapa imzalanmışdır: 25.11.2024.
Tirajı: 300
Pulsuz

"Zərdabi Nəşr" MMC

Tar

Yaxşı yol

Tar ilə fortepiano üçün köçürənlər:
C.Hacıyev, O.Quliyev

Üzeyir Hacıbəyli

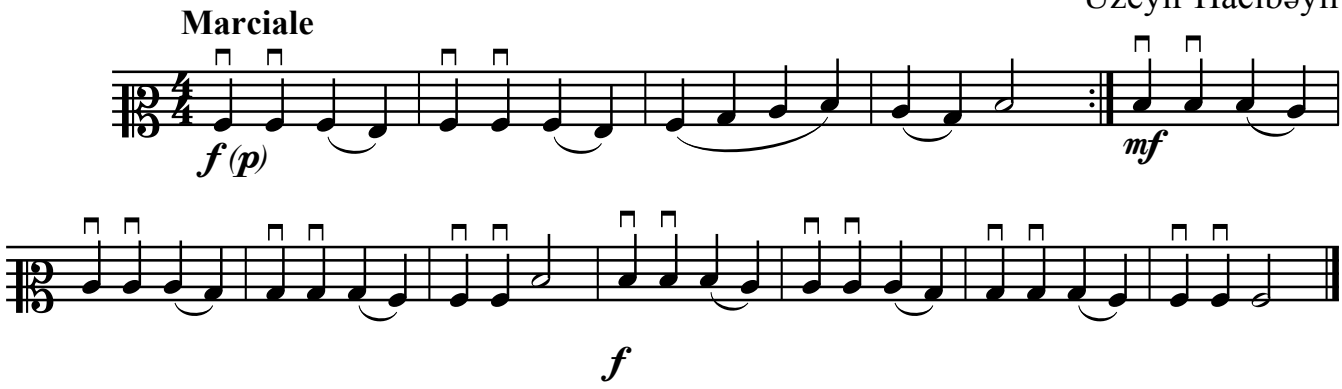

Məktəblilər nəğməsi

Fikrət Əmirov

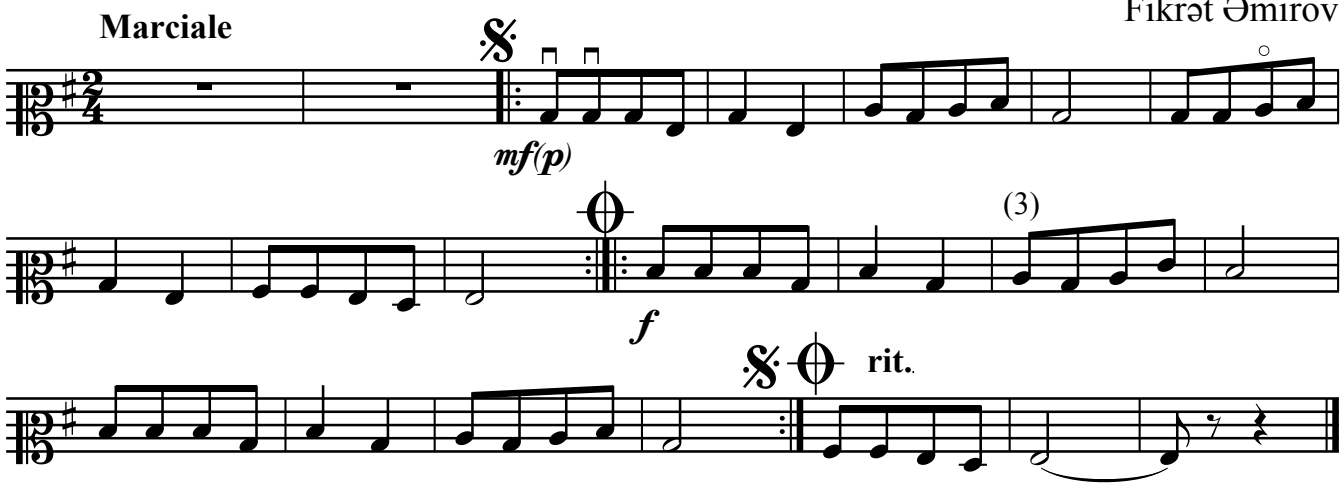

Qatar

Fikrət Əmirov

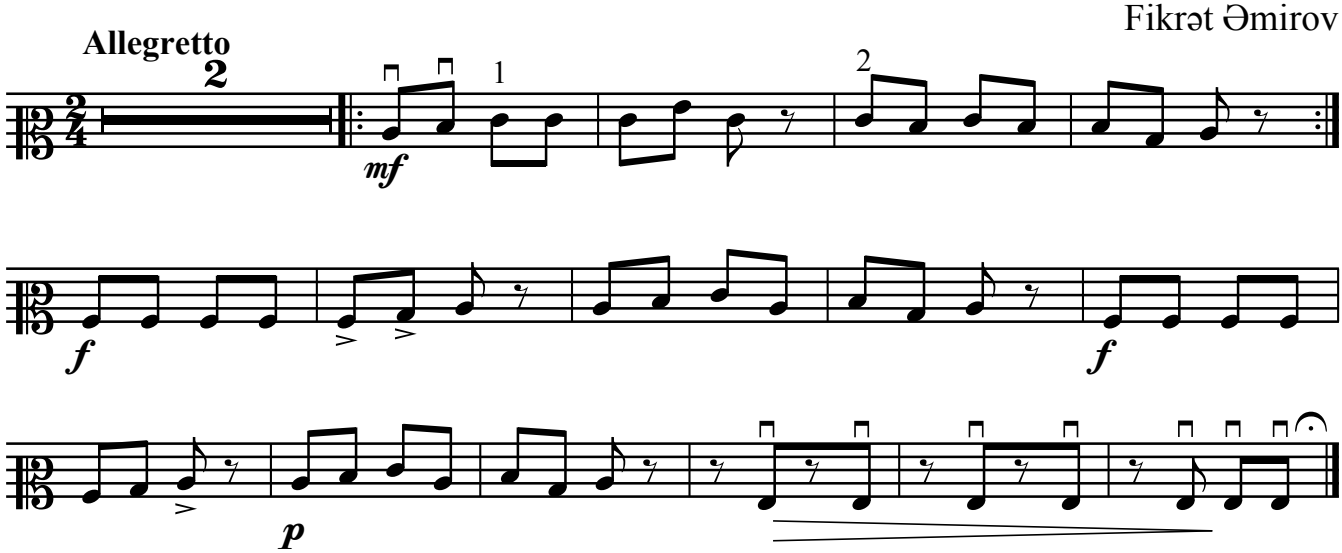

Pilotlar

Allegro Üzeyir Hacıbəyli

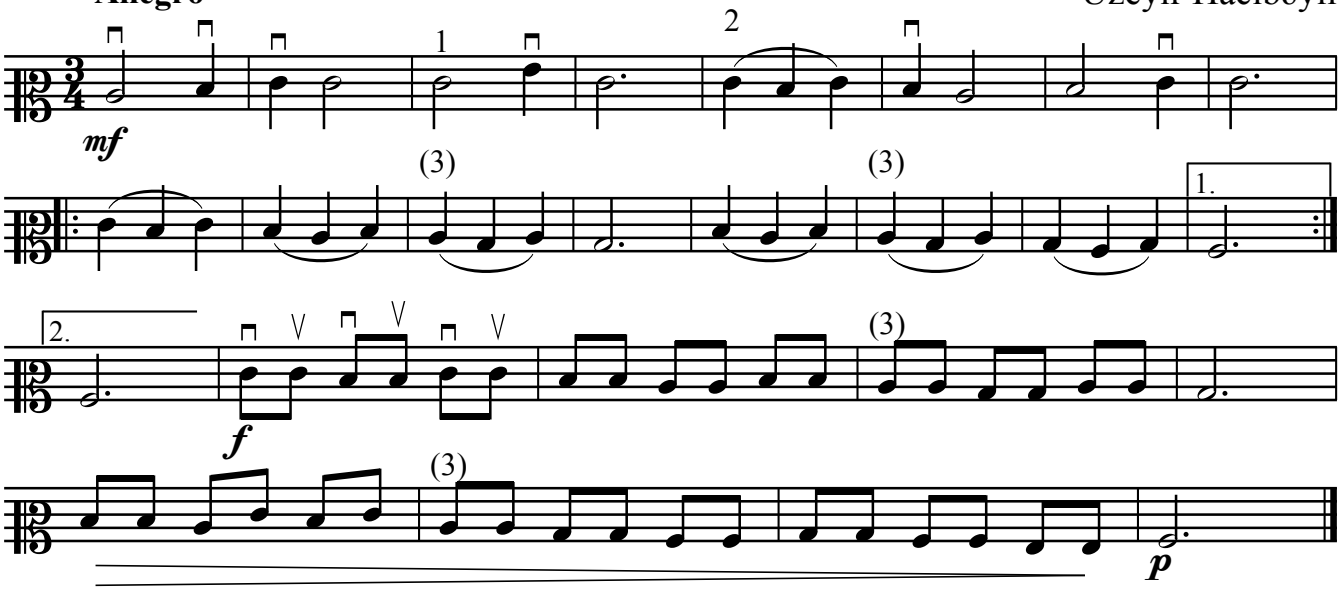

Marş

Allegro Midhət Əhmədov

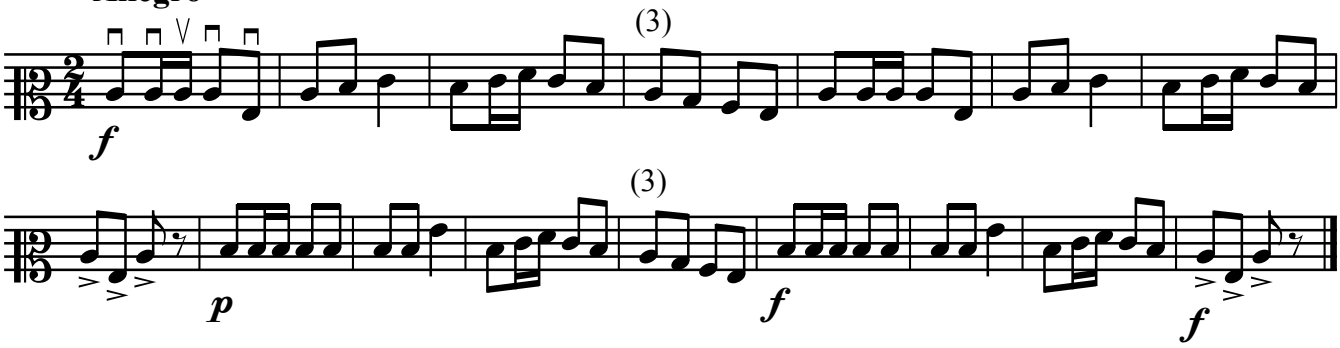

Quşlar

Allegretto Fikrət Əmirov

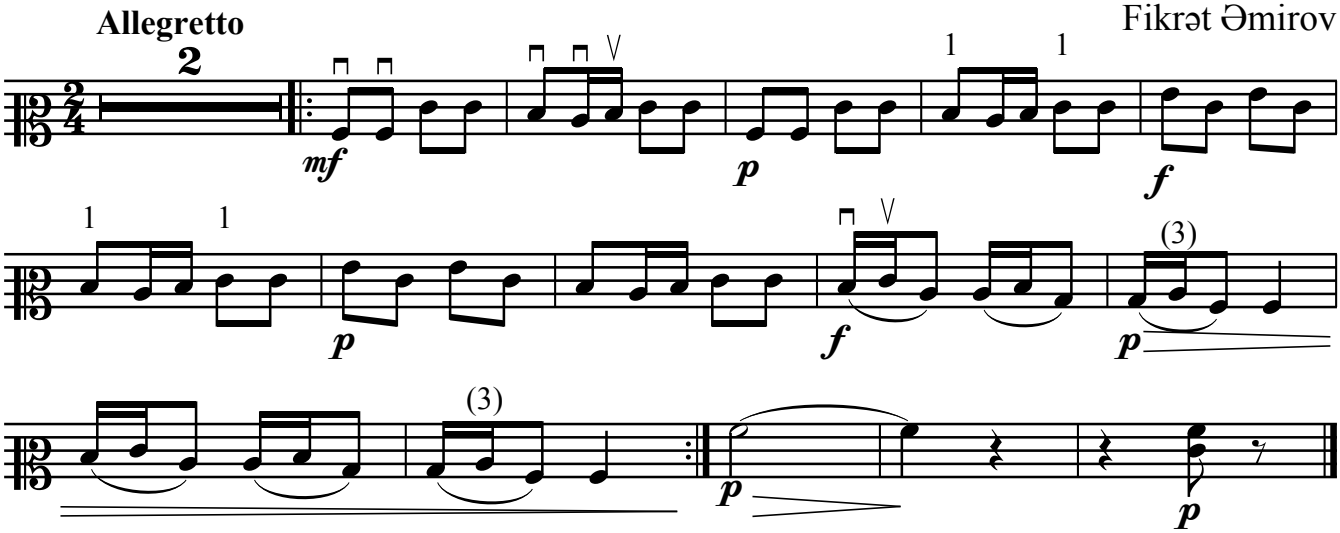

Aşıqsayağı

Allegretto

Əşrəf Abbasov

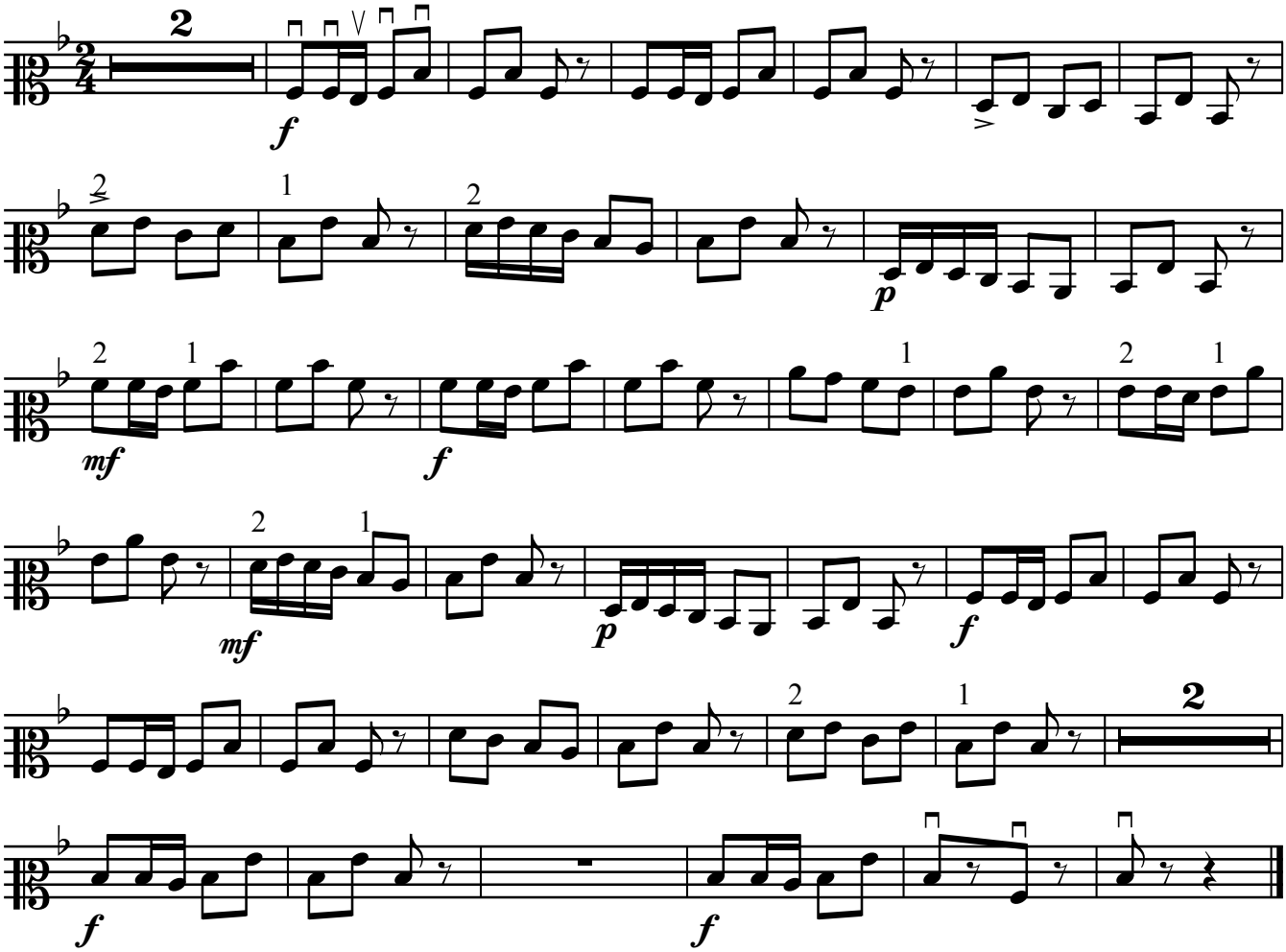

Balaca çoban

Andante

Allegretto

Süleyman Ələsgərov

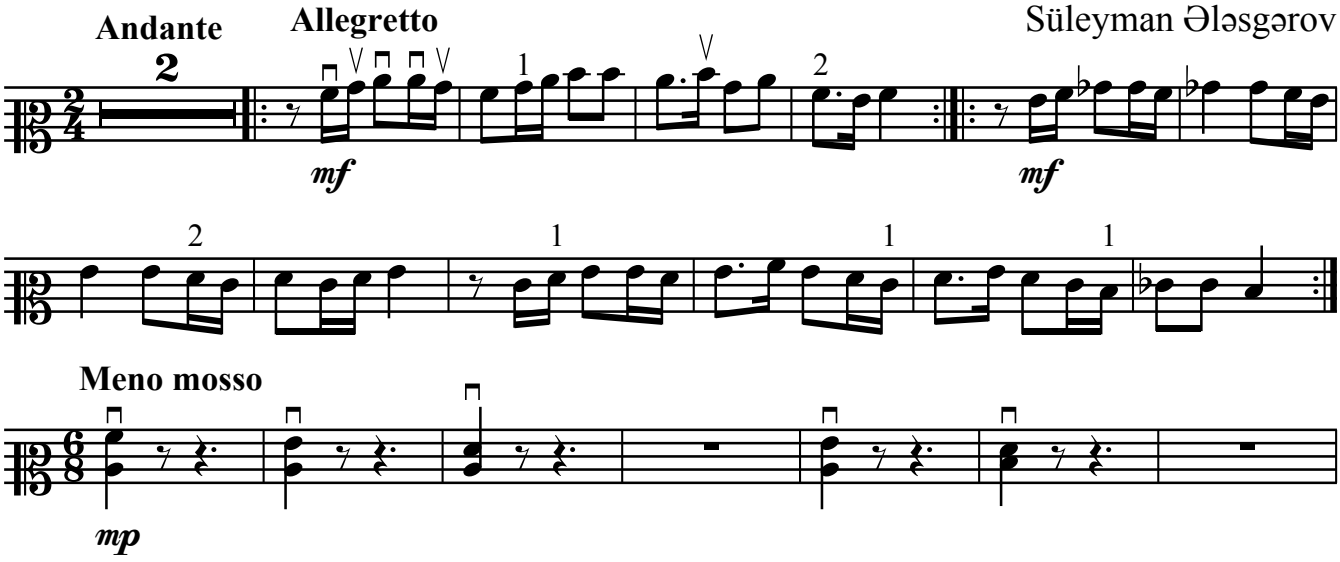

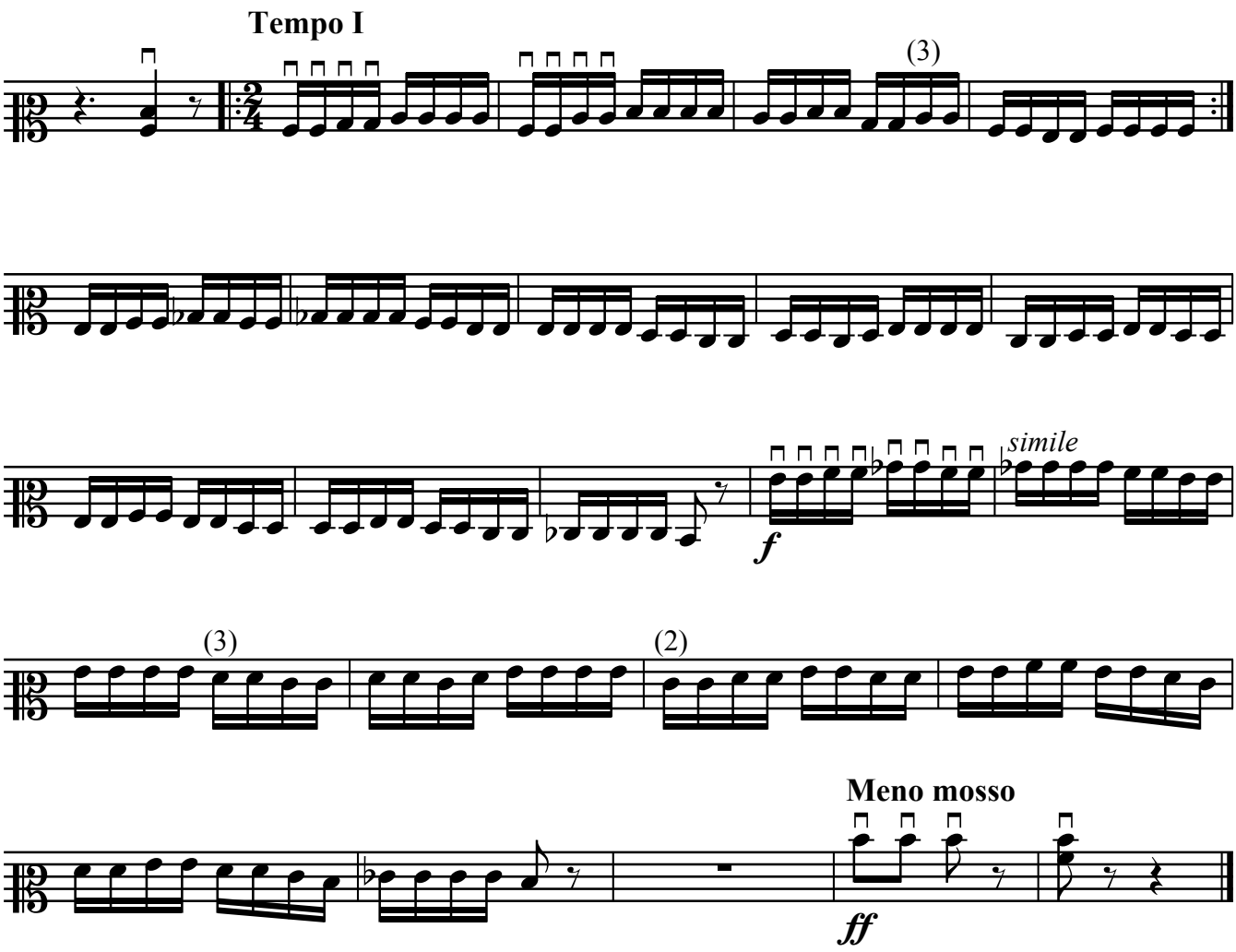

Beşik mahnısı

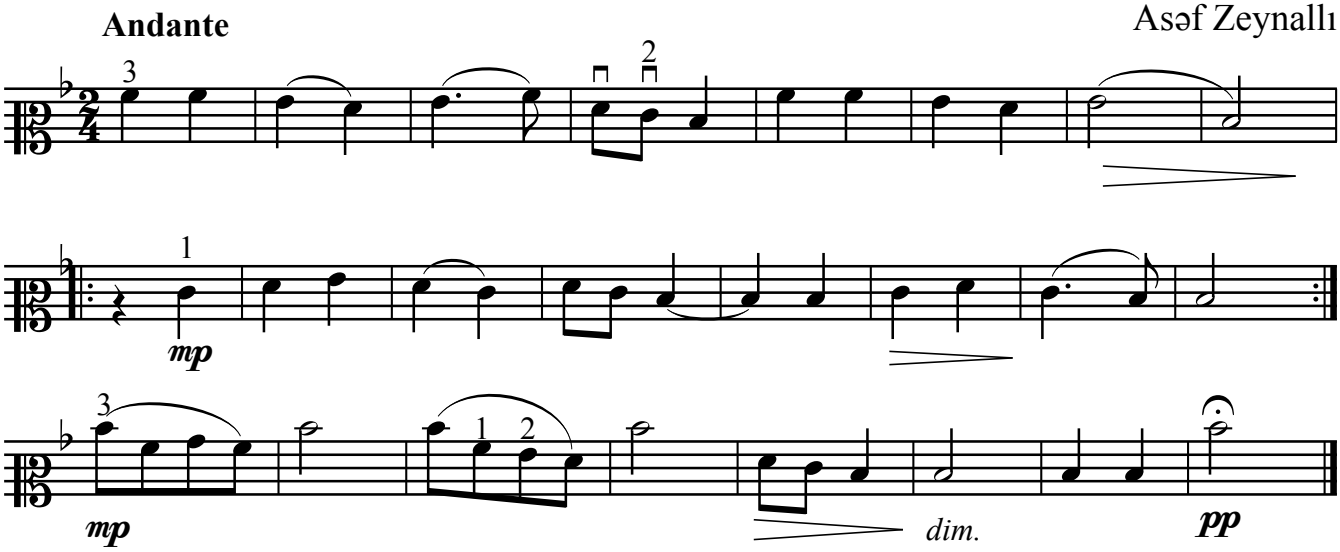

Axşam oldu

Üzeyir Hacıbəyli

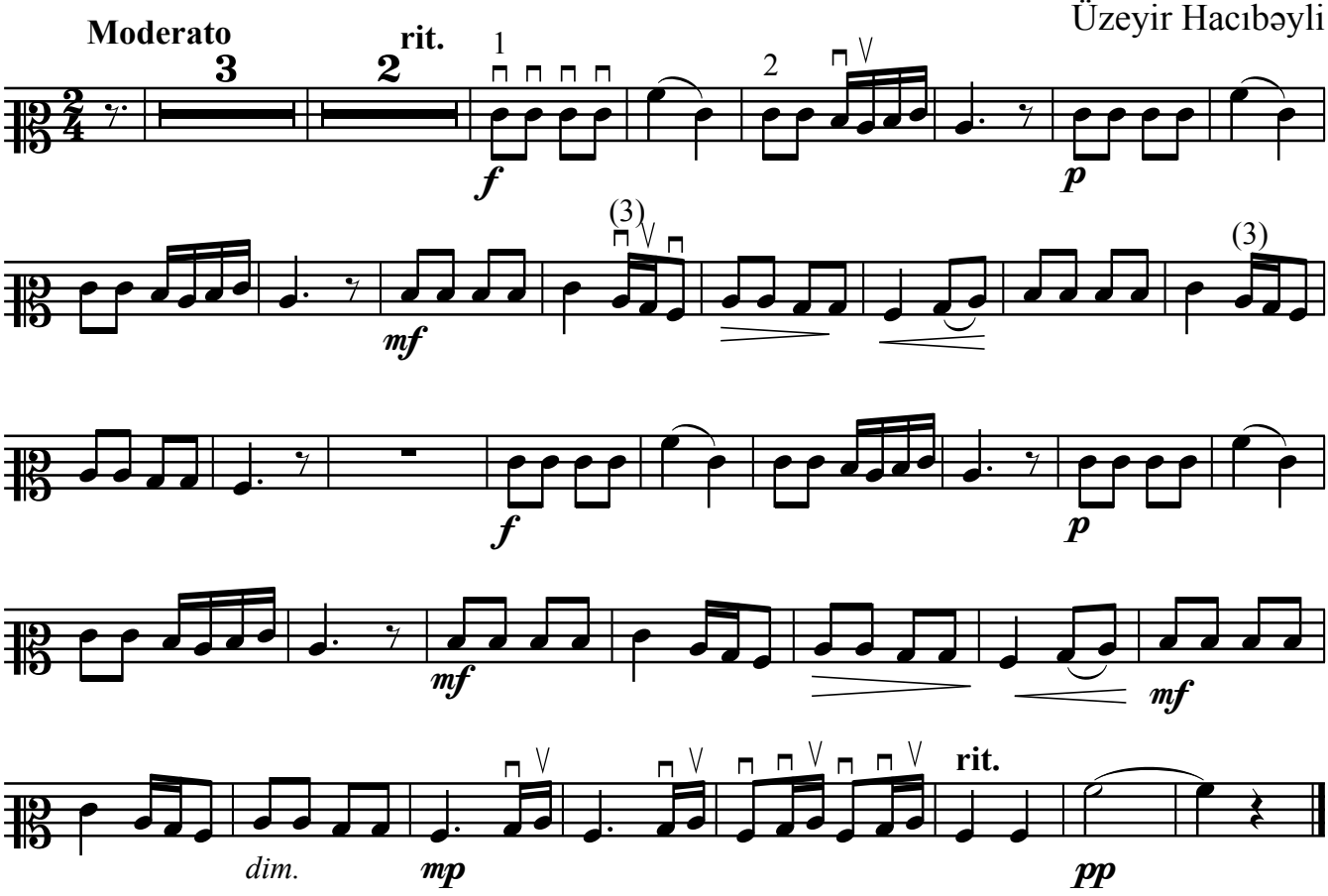

Döyüşçülər marşı

Marciale

Üzeyir Hacıbəyli

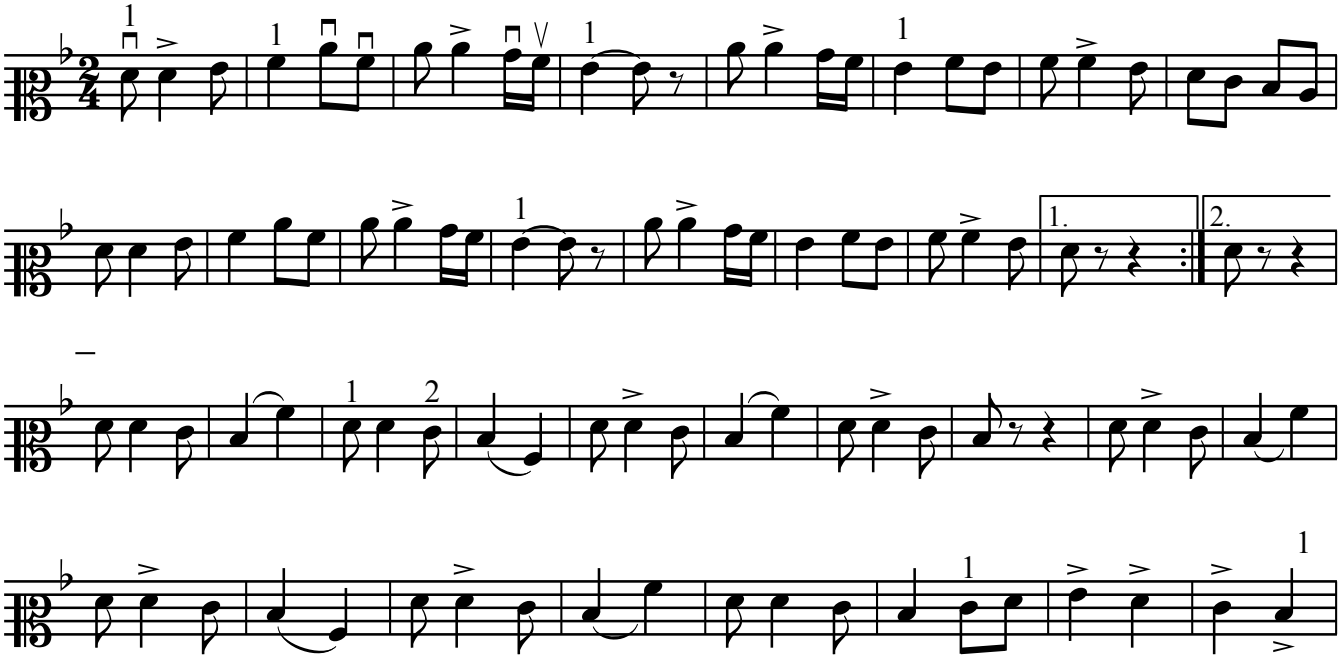

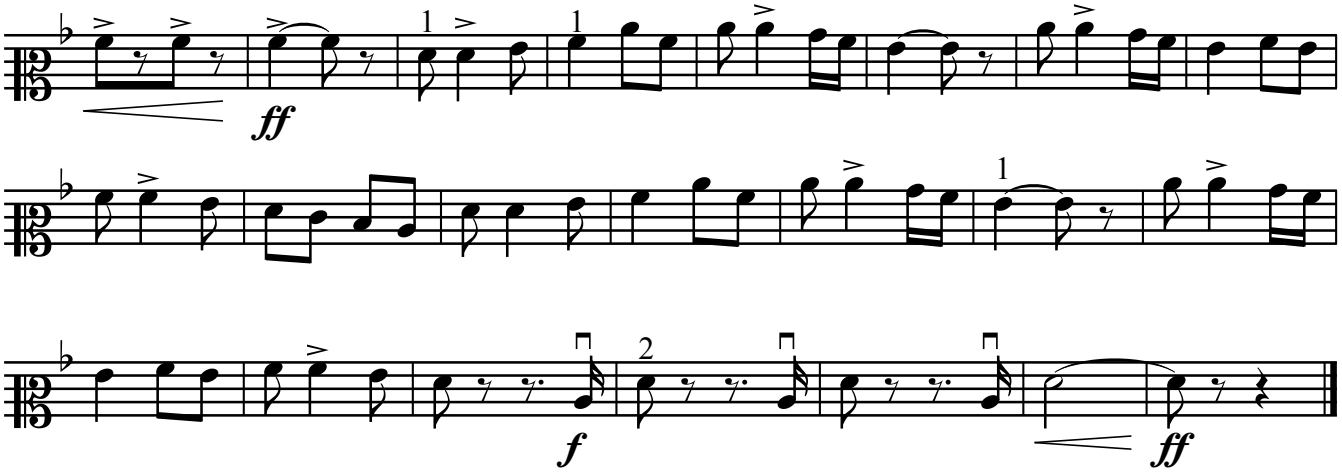

"Şur" ladında pyes

Əşrəf Abbasov

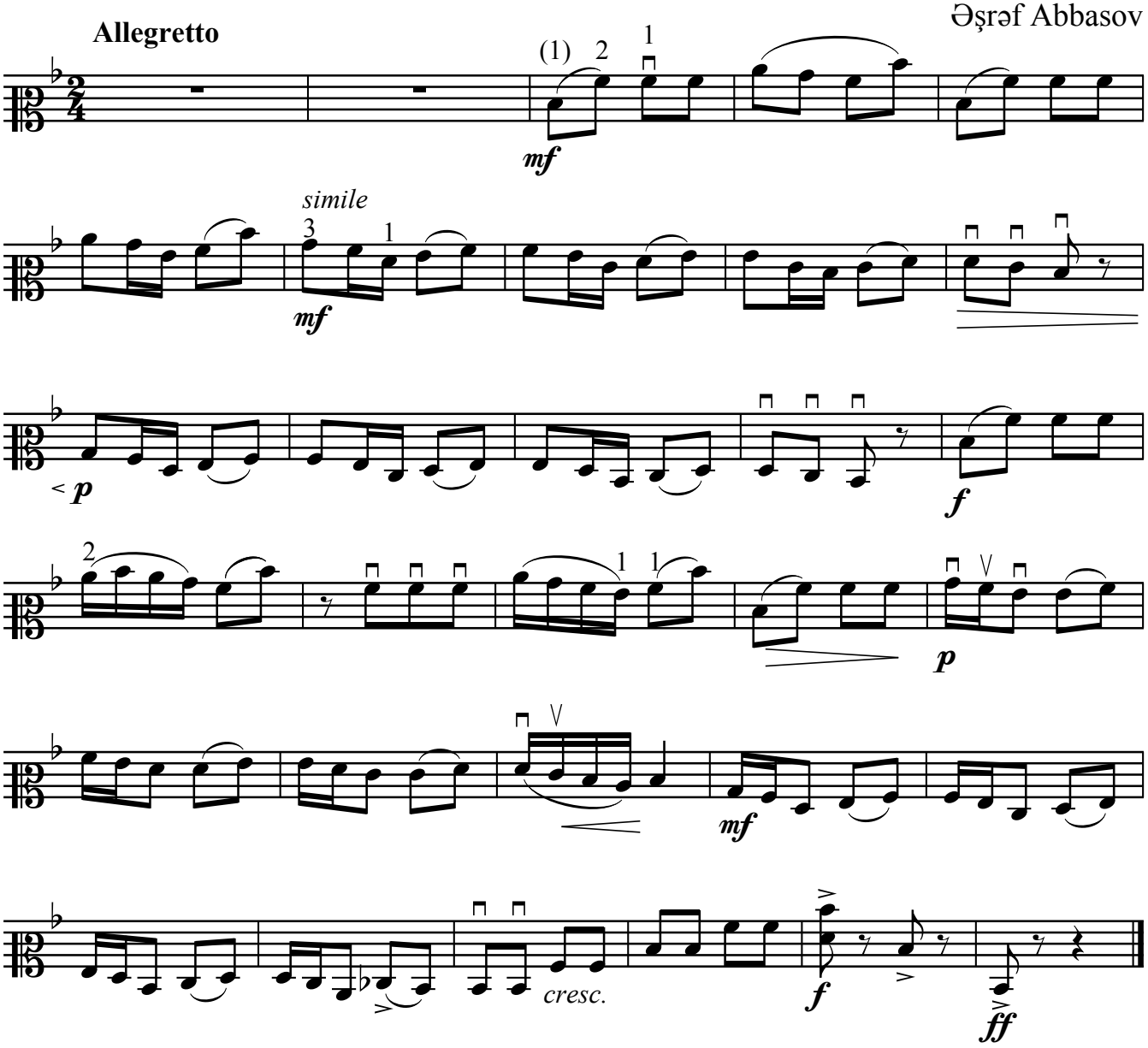

Mahnı

Allegretto giocoso

Süleyman Ələsgərov

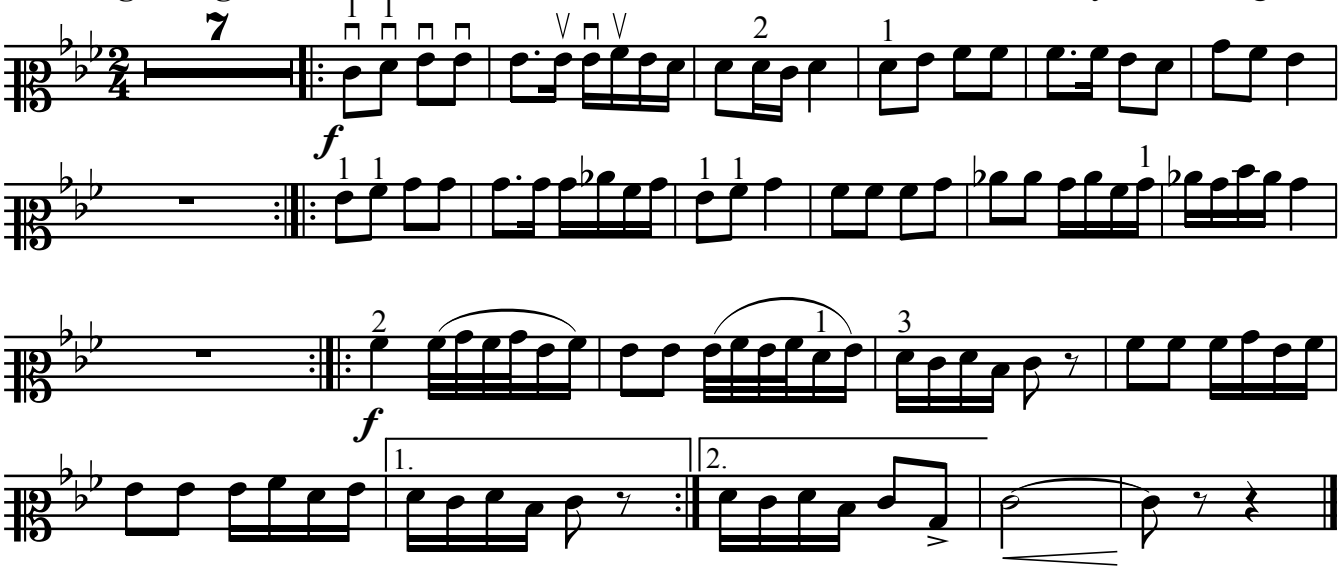

Marş

Niyazi

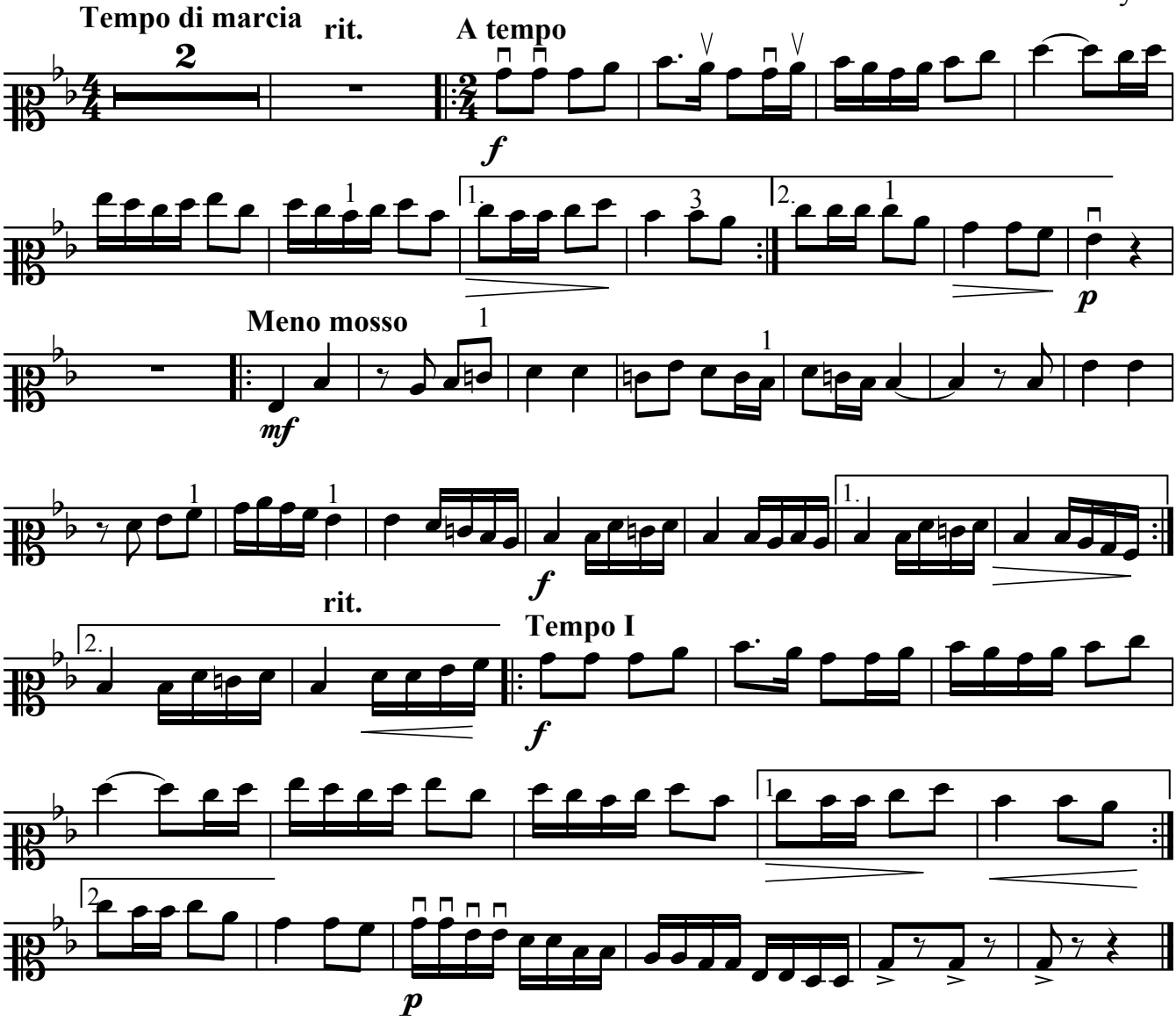

İtalyan mahnısı

Pyotr Çaykovski

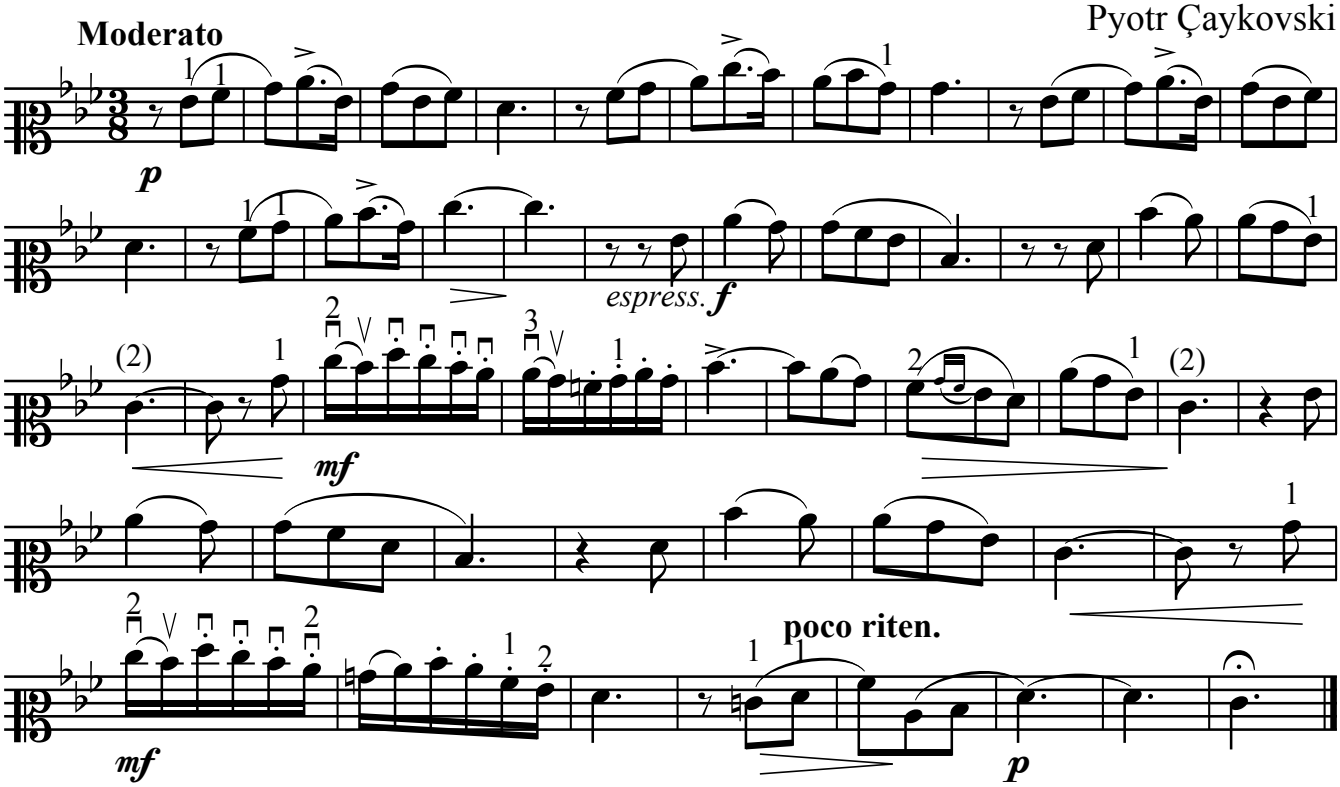

Hind gözəlinin rəqsi

("Yeddi gözəl" baletindən)

Qara Qarayev

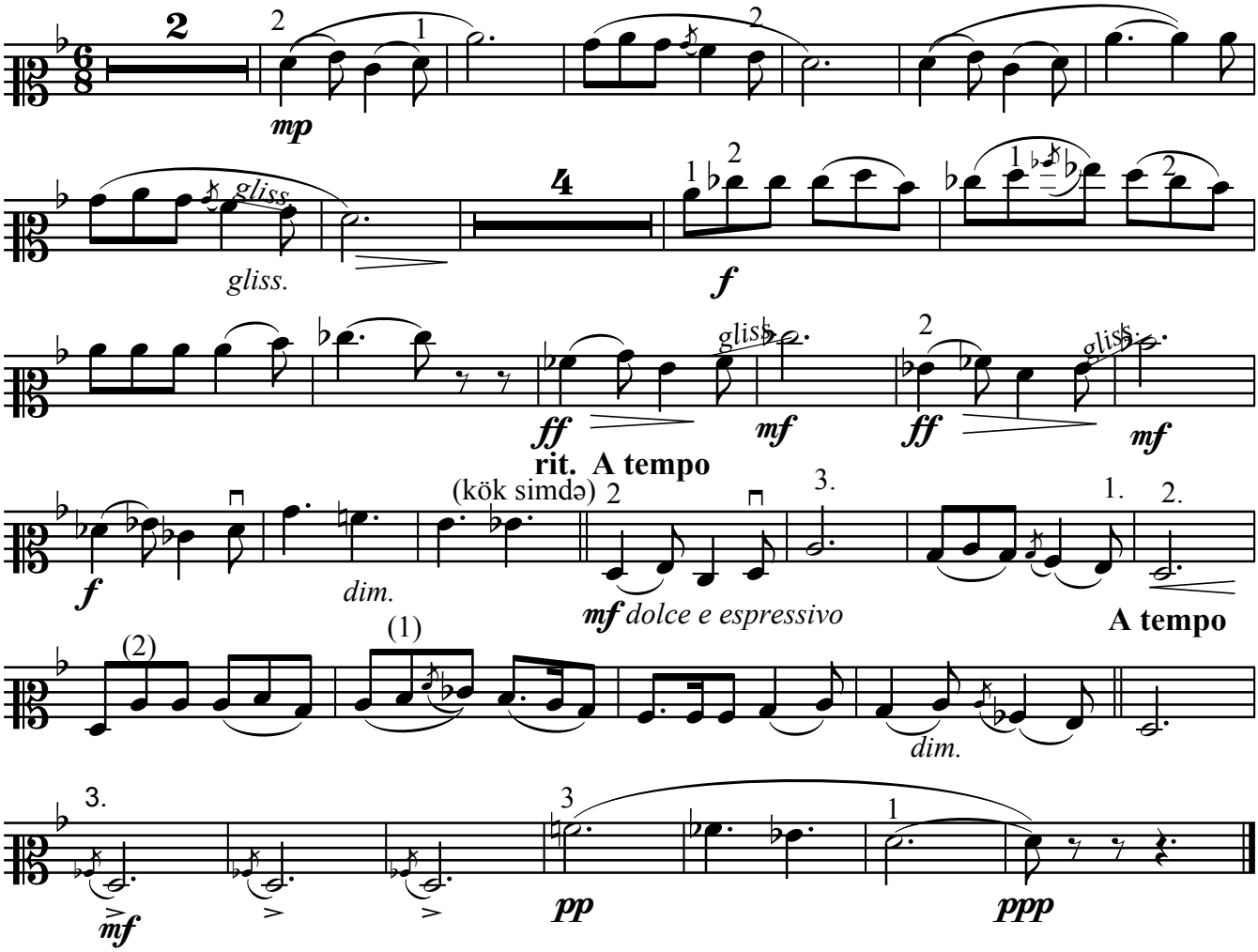

Küsmərəm

Süleyman Ələsgərov

Andante con moto

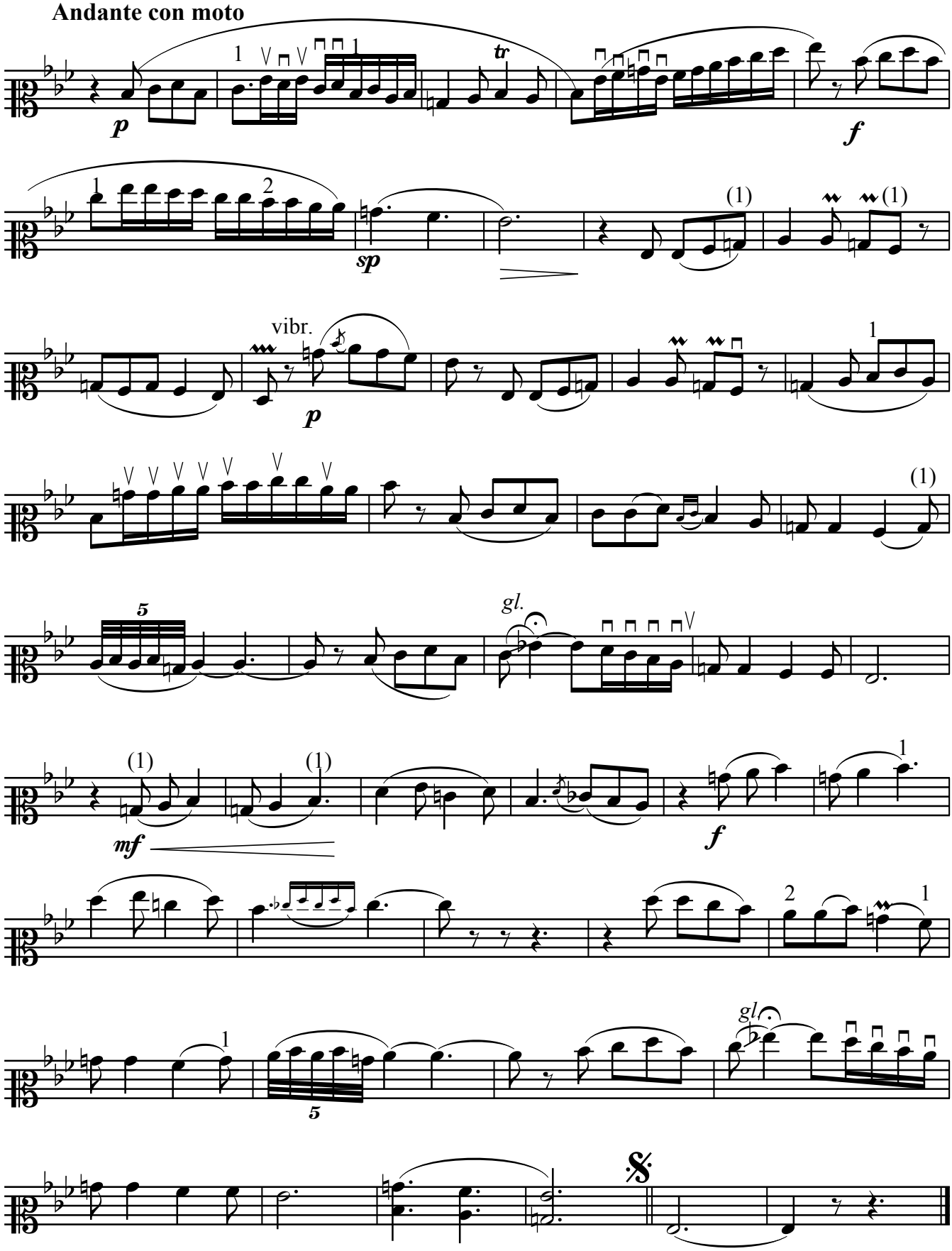

Adagio

("Gülşən" baletindən)

Soltan Hacıbəyov

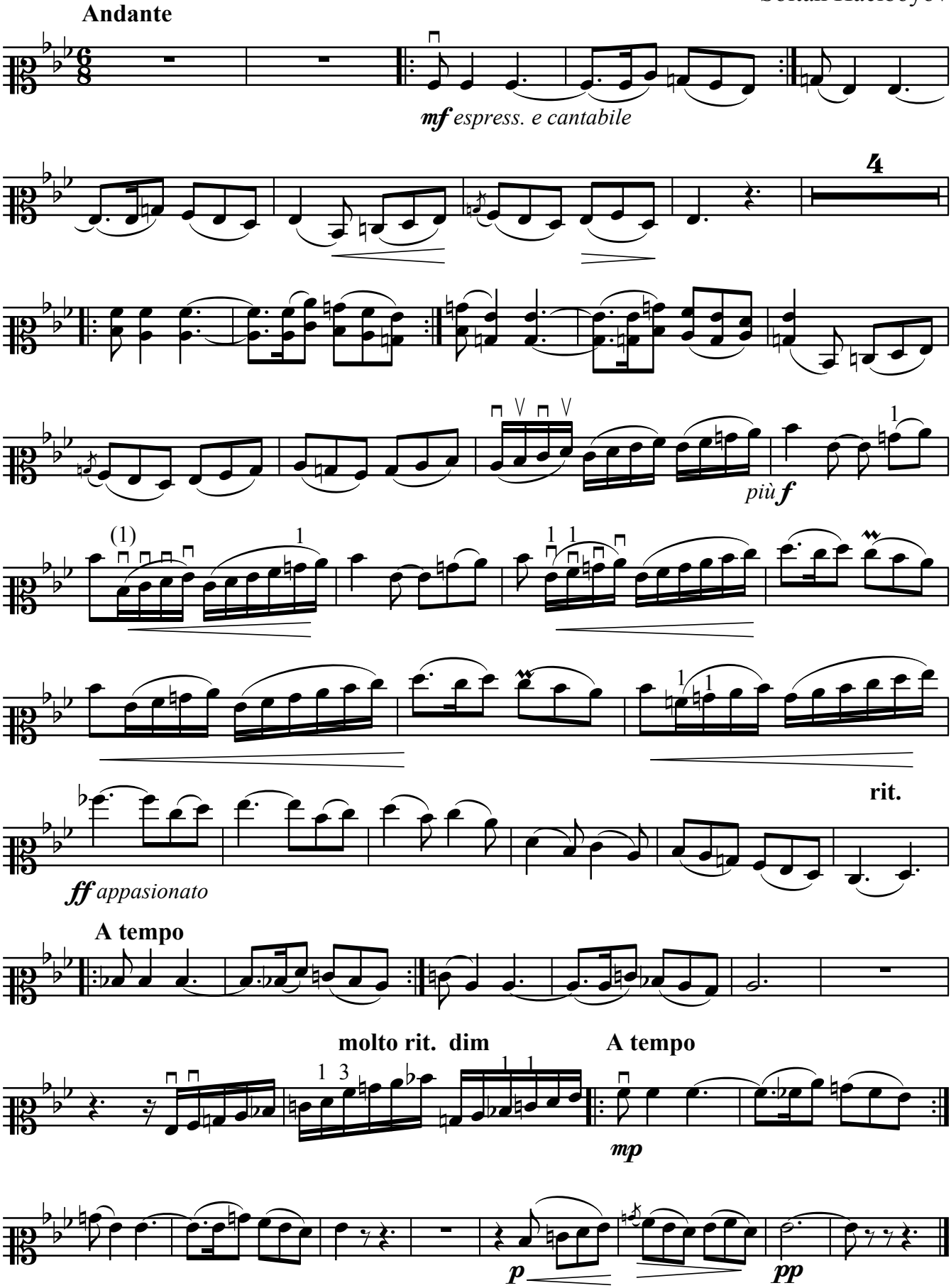

Monoloq

("Məhəbbət əfsanəsi" baletindən)

Arif Məlikov

Andante

kök simdə

p espress.

p **rit.**

Più mosso

mf *ff* **p**

cresc.

molto rit.

Meno mosso

ff appasionata

fff largamente

rit.

sf

Tempo I

p *dolce*

sf

Lirik rəqs

Andrey Babayev

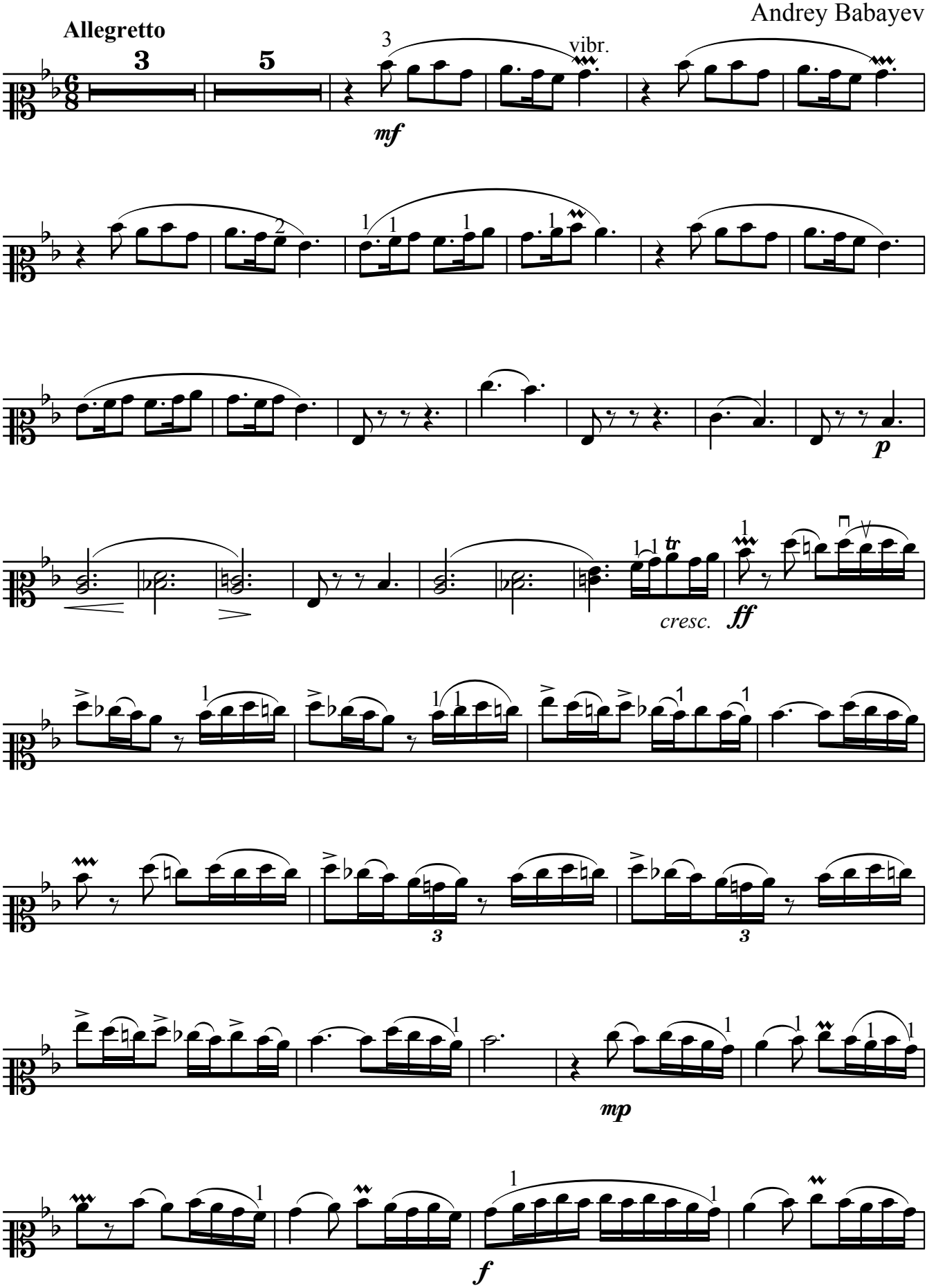

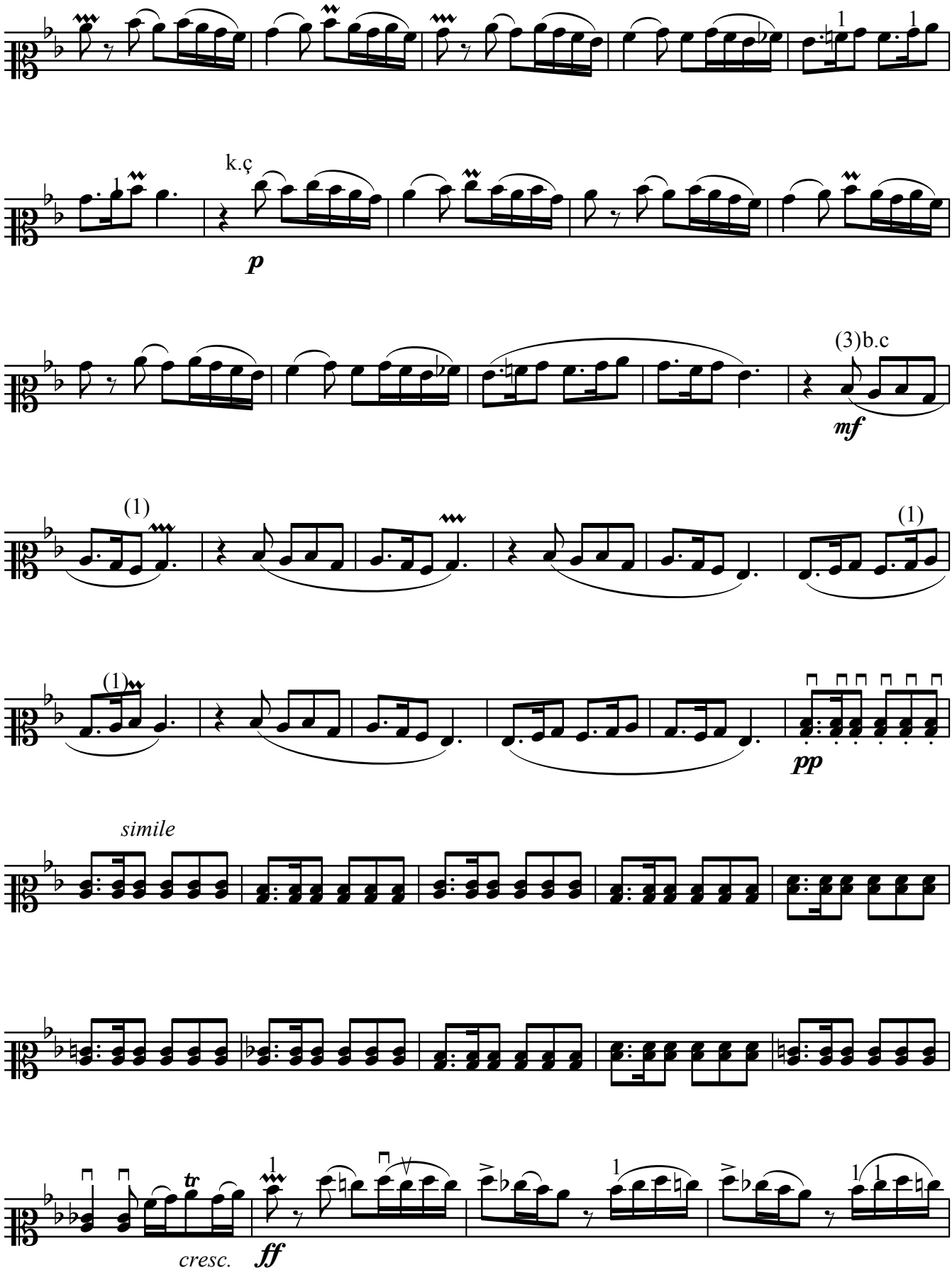
k.ç
p
(3)b.c
mf
(1)
(1)
(1)
pp
simile
tr
cresc.
ff

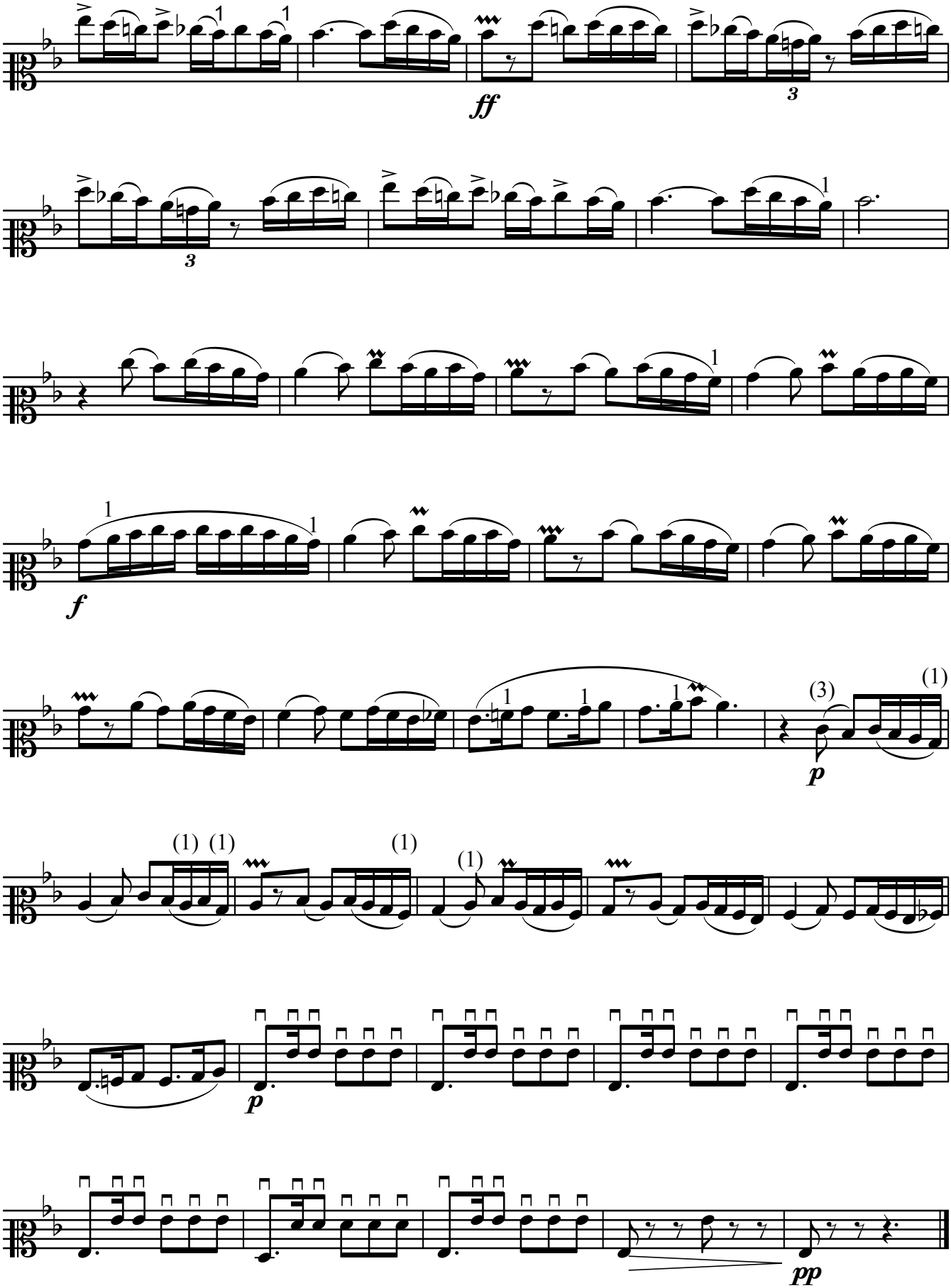
ff
3
3
f
p
p
pp

Ey səba yeli

Allegretto

Üzeyir Hacıbəyli

I Tar

II Tar

p

f

rit.

pp

Qızlar xoru

("Koroğlu" operasından)

Üzeyir Hacıbəyli

Meno mosso

cresc.

dim.

Marş

Maestoso

Səid Rüstəmov

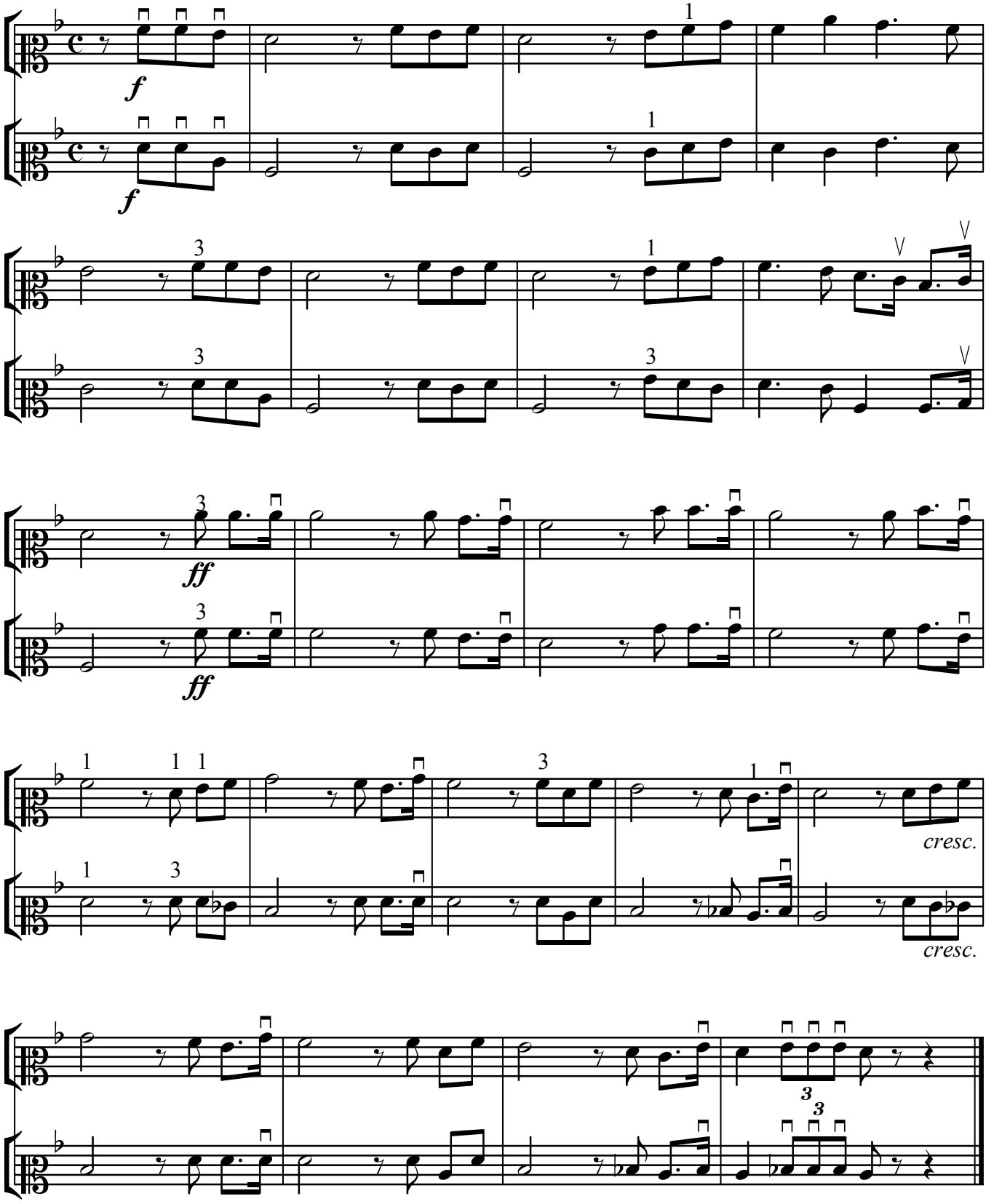

Oksananın romansı

("Zaporojlu Dunay sahilində" operasından)

Moderato

S.Qulak-Artemovski

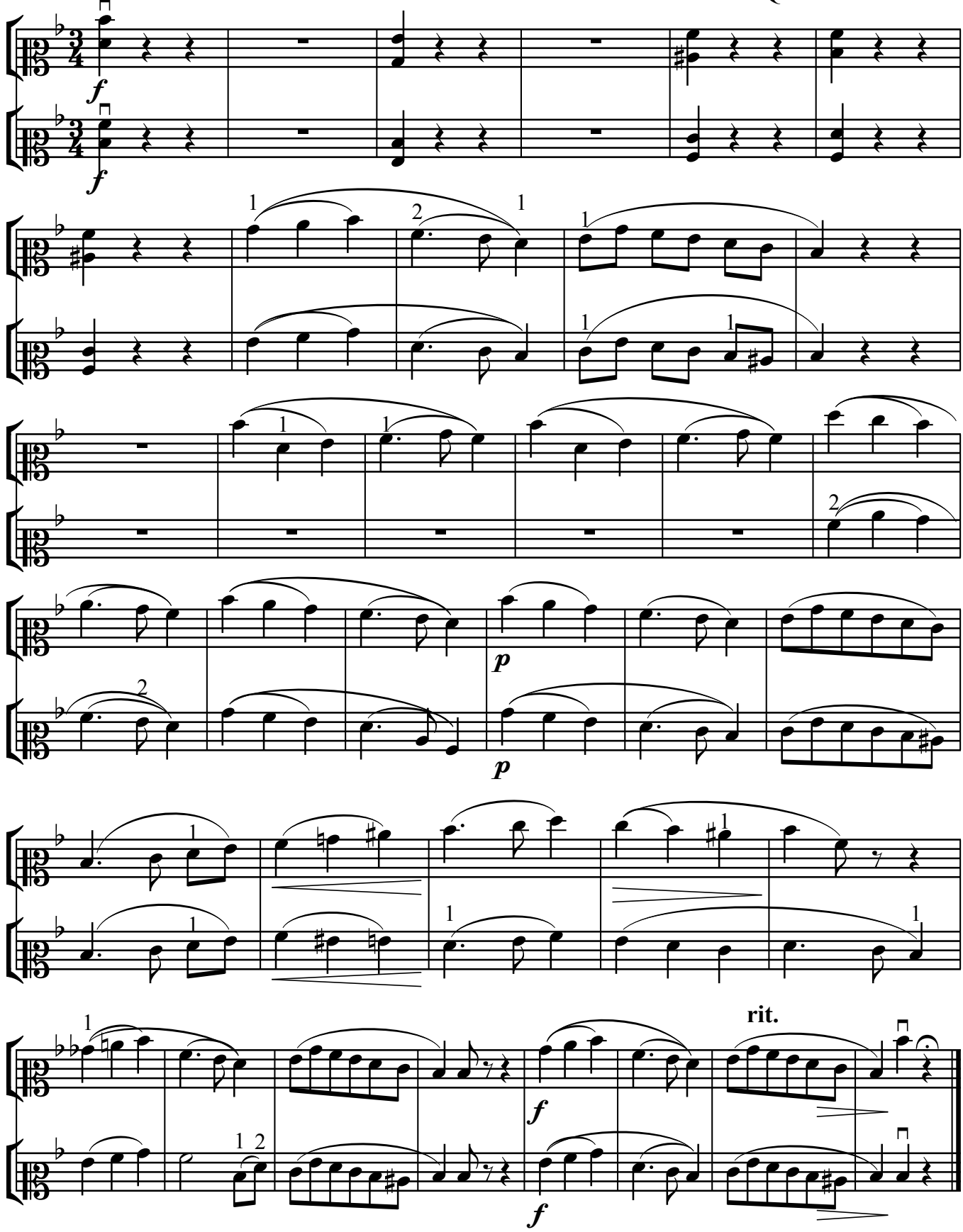

Tələbələr mahnısı

Tempo di marcia

Oqtay Quliyev

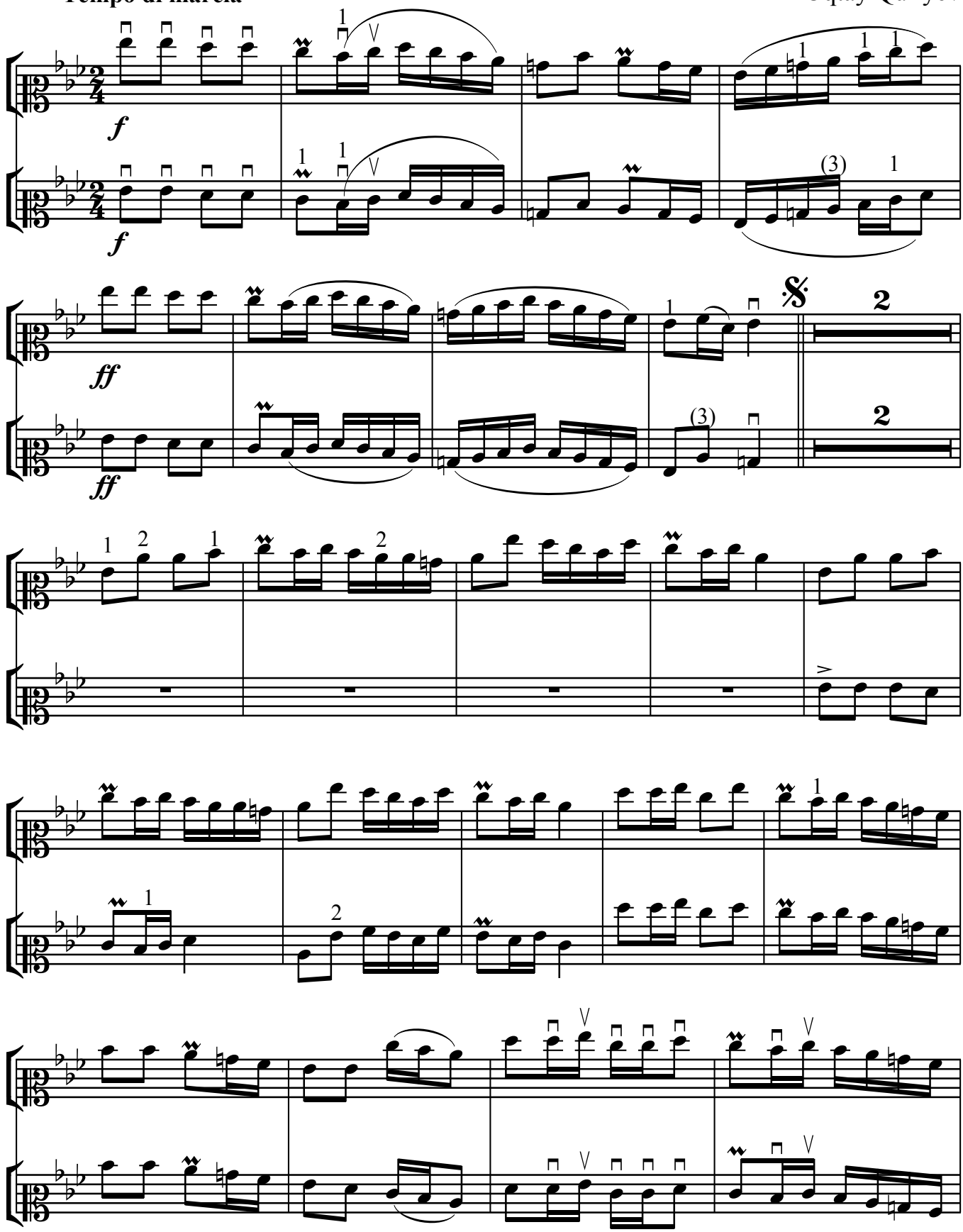

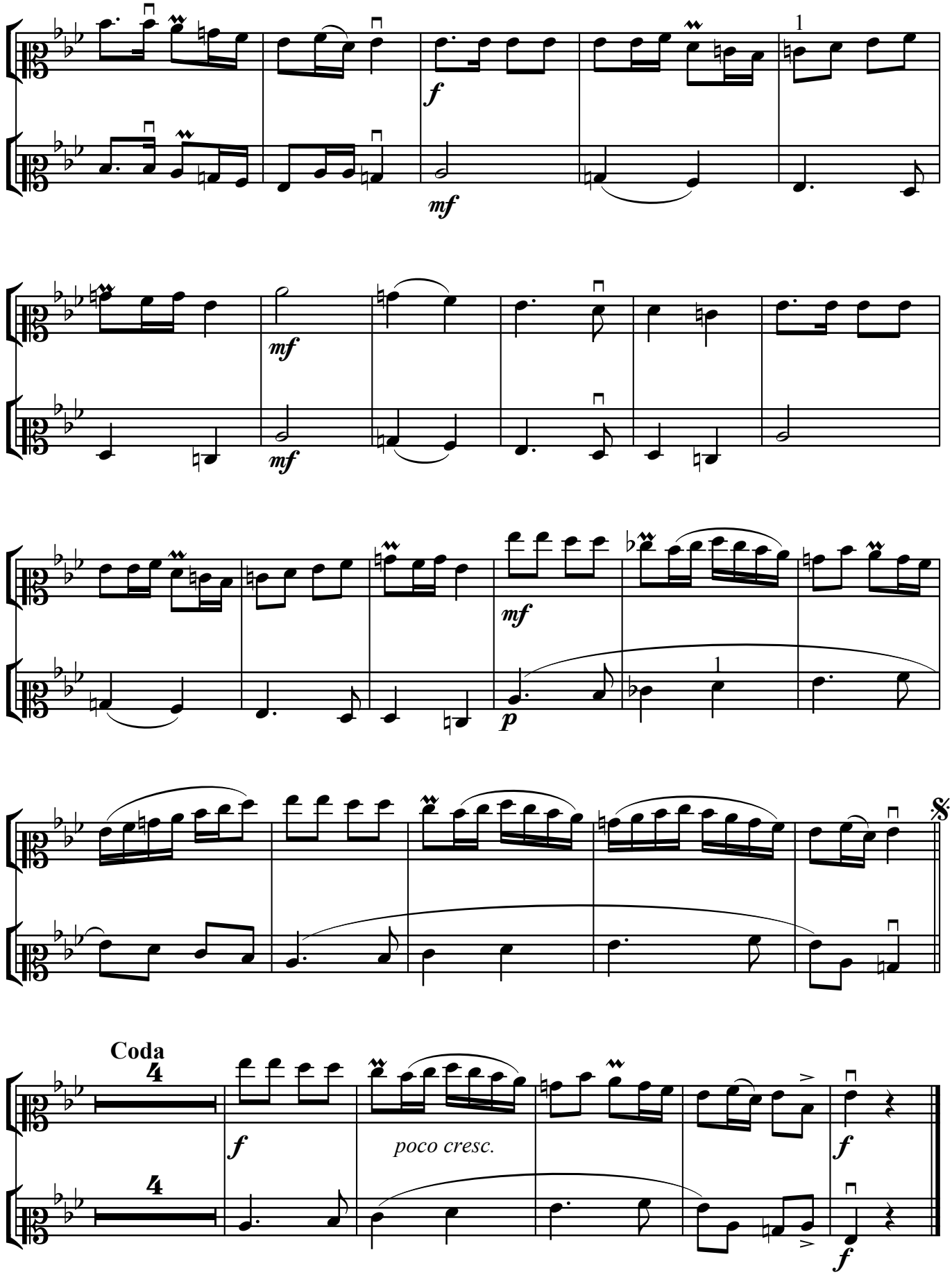
1
f
mf
mf
mf
mf
1
p
Coda
4
4
f
poco cresc.
f
f
f

"Azərbaycan"süitası
(II hissə)

Səid Rüstəmov

Andante cantabile

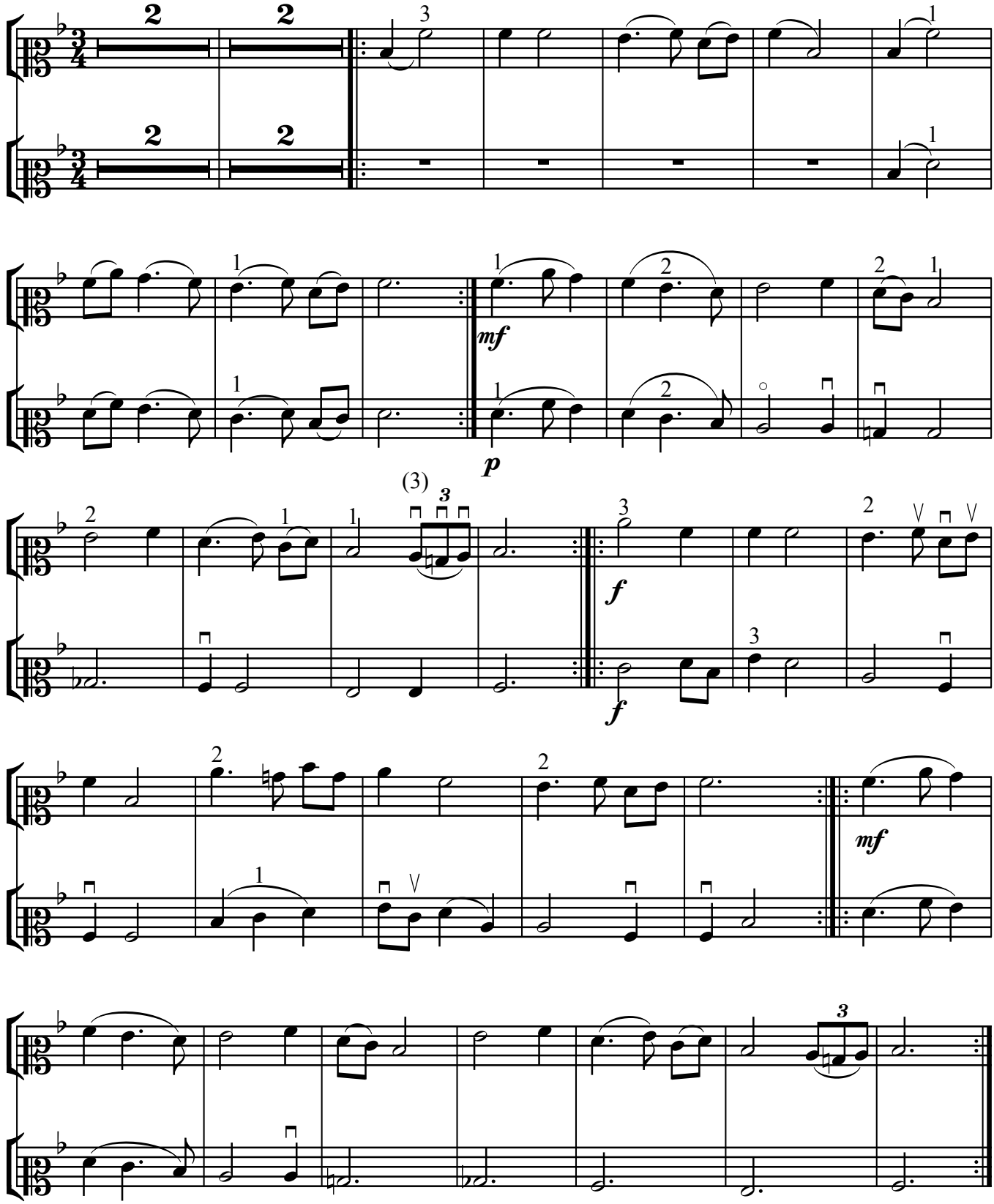

Rəqs

("Leyli və Məcnun" operasından)

Üzeyir Hacıbəyli

Vivo

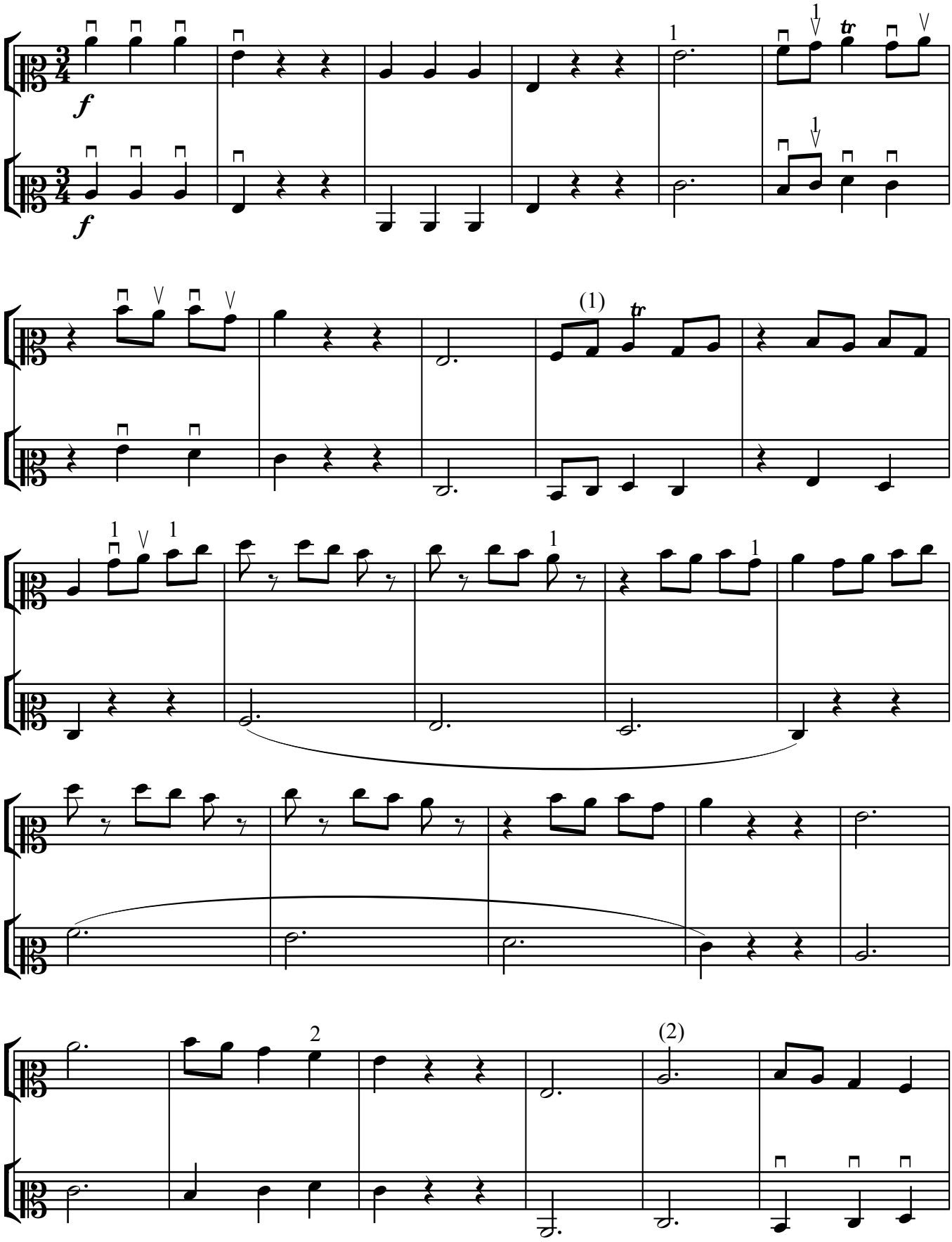

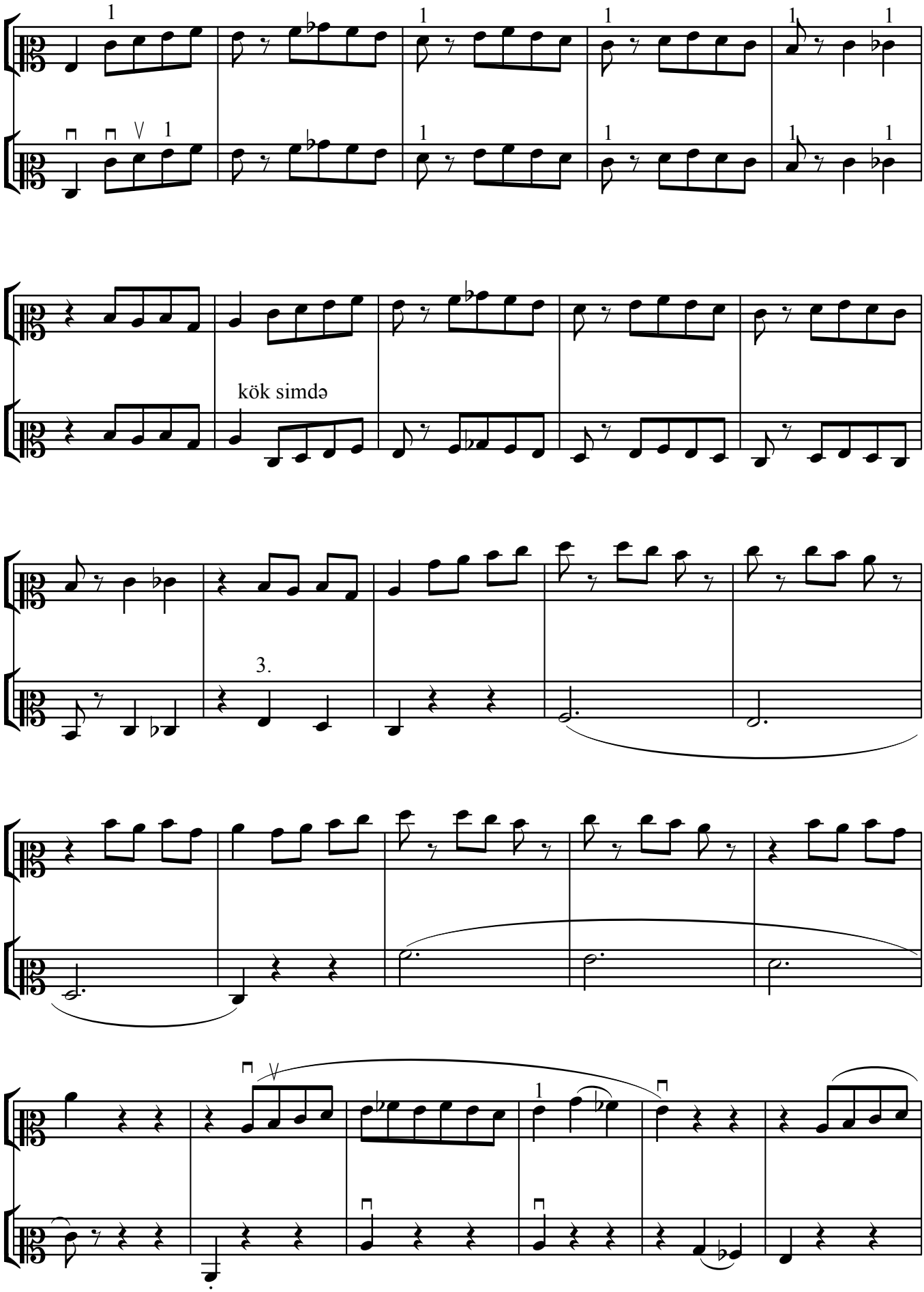
kök simdə
3.

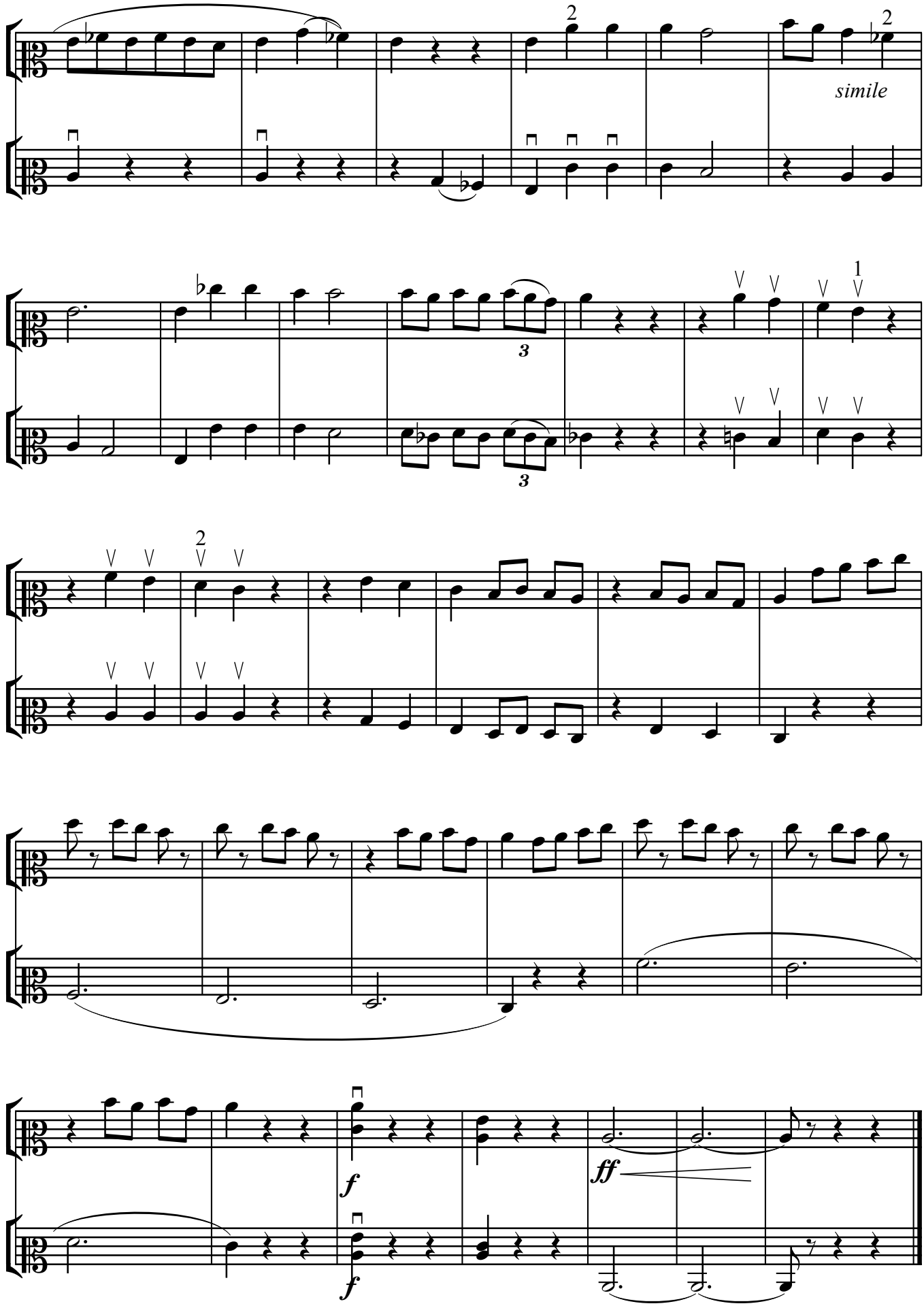
simile
f
ff
f

MÜNDƏRİCAT

Üzeyir Hacıbəyli. Yaxşı yol 2

Fikrət Əmirov. Məktəblilər nəğməsi 2

Fikrət Əmirov. Qatar 2

Üzeyir Hacıbəyli. Pilotlar 3

Fikrət Əmirov. Quşlar 3

Əşrəf Abbasov. Aşıqsayağı 4

Süleyman Ələsgərov. Balaca çoban.....4

Asəf Zeynallı. Beşik mahnısı 5

Üzeyir Hacıbəyli. Axşam oldu 6

Üzeyir Hacıbəyli. Döyüşçülər marşı 6

Əşrəf Abbasov. "Şur" ladında pyes 7

Süleyman Ələsgərov. Mahnı 8

Niyazi. Marş 8

Pyotr Çaykovski. İtalyan mahnısı 9

Qara Qarayev. Hind gözəlinin rəqsi
("Yeddi gözəl" baletindən) 9

Süleyman Ələsgərov. Küsmərəm.....10

Soltan Hacıbəyov. Adagio 11

Arif Məlikov. Monoloq
(“Məhəbbət əfsanəsi” baletindən) 12

Andrey Babayev. Lirik rəqs 13

Üzeyir Hacıbəyli. Ey səba yeli 16

Üzeyir Hacıbəyli. Qızlar xoru
(“Koroğlu” operasından) 16

Səid Rüstəmov. Marş 17

S.Qulak-Artemovski. Oksananın romansı
(“Zaporojlu Dunay sahilində” operasından) 18

Oqtay Quliyev. Tələbələr mahnısı 19

Səid Rüstəmov. “Azərbaycan” süitası (II hissə) 21

Üzeyir Hacıbəyli. Rəqs
(“Leyli və Məcnun” operasından) 22

Qeyd üçün

Qeyd üçün

Milli musiqi xəzinəmizdən

(Azərbaycan Milli Kitabxanasının fondundan)

Ünvan: Az - 1000, Bakı şəh., Xaqani küç. 57
Tel.: (+994 12) 493 40 03
Faks: (+994 12) 498 08 22
www.millikitabxana.az; contact@anl.az