

SÜLEYMAN ƏLƏSGƏROV

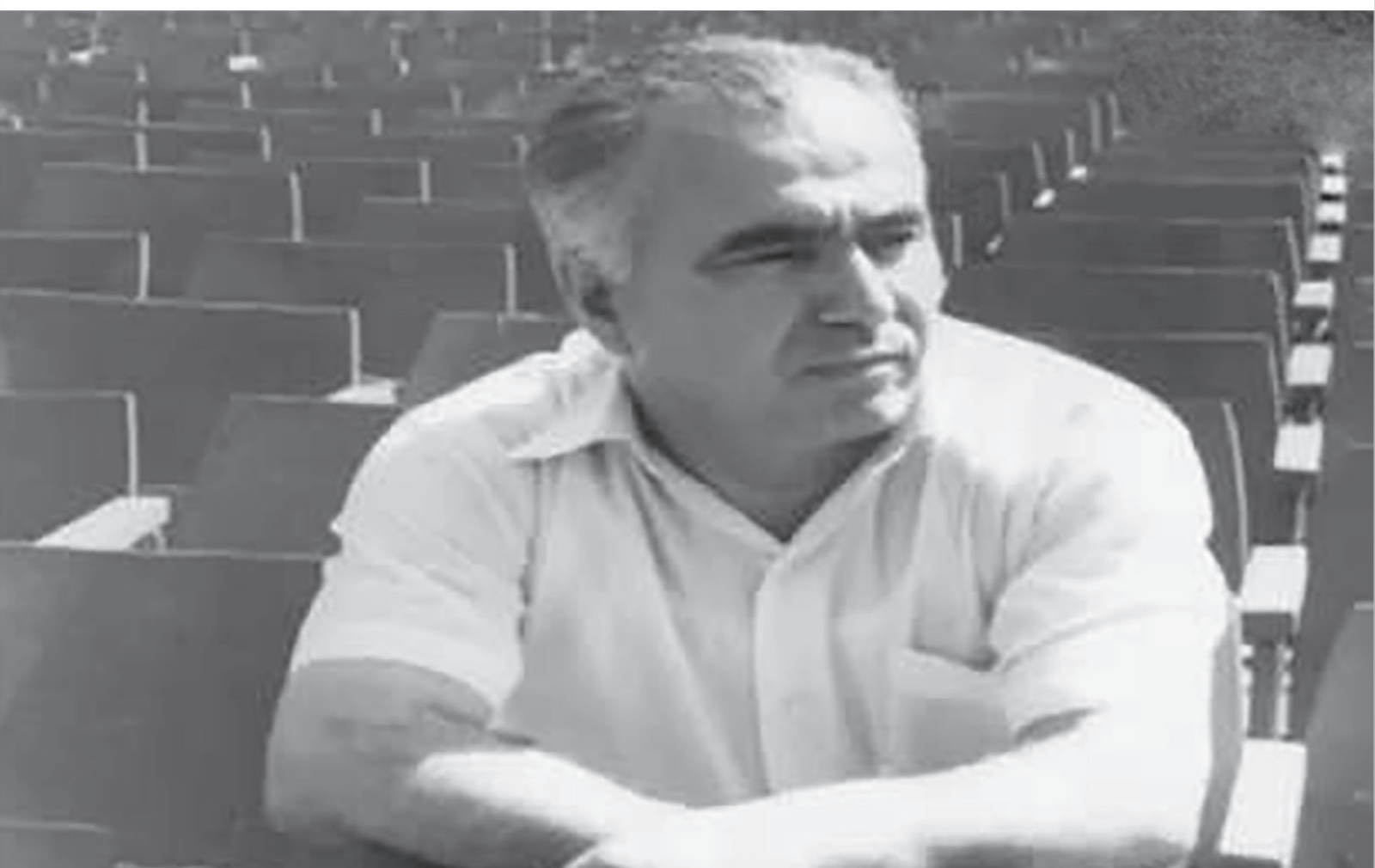

*Tarantella
və daimi hərəkət*

Tar, yaxud kamança və fortepiano üçün

Süleyman Əyyub oğlu Ələsgərov (1924-2000) – Xalq artisti, “Şöhrət” ordenli, Dövlət mükafatı laureatı, Azərbaycan Bəstəkarlar İttifaqının Qarabağ filialının rəhbəri. 1943-1948-ci illərdə Azərbaycan Dövlət Konservatoriyasında, Boris Zeydmanın sinfində təhsil almışdır.

Əsərləri: “Məhəbbət gülü”, “Ulduz”, “Özümüz bilərik”, “Olmadı elə, oldu belə”, “Milyonçunun dilənçi oğlu”, “Hardasan, ay subaylıq”, “Sevindik qız axtarır”, “Həmişəxanım”, “Subaylardan görəsiz”, “Gurultulu məhəbbət” operettaları; “Bahadır və Sona”, “Solğun çiçəklər” operaları; “Vətən, eşq olsun”, “Bahar təranələri”, “Bir bayraq altında” kantataları; “Gənclik”, “Vətən” simfoniyası, “Bayatı-Şiraz” simfonik muğamı, “Çingiz İldırım” vokal simfonik poema; “Həzi Aslanovun xatirəsi”nə simfonik poema; “Tarantella”; “Rəqs-tokkata”; “Rondo”; “Aşıqvari”; Süitalar; 3 tar konserti; Qanun aləti üçün “Poema” (“Rapsodiya”), 200-ə qədər mahnı və romanslar və digər əsərləri.

Azərbaycan Respublikası
Mədəniyyət Nazirliyi

Azərbaycan
Milli Kitabxanası

Milli musiqi xəzinəmizdən

(Azərbaycan Milli Kitabxanasının fondundan)

Süleyman Ələsgərov

Tarantella və daimi hərəkət

Tar, yaxud kamança və fortepiano üçün

Bakı 2023

- Layihənin rəhbəri:** **K.Tahirov,**
professor,
Əməkdar mədəniyyət işçisi
- Tərtib edəni:** **M.İbrahimov,**
Əməkdar mədəniyyət işçisi
- Redaktor:** **S.Fərəcov,**
Xalq artisti,
bəstəkar
- Kompyüter yığımı:** **Y.Nemətli,**
Sənətşünaslıq üzrə fəlsəfə doktoru

Ələsgərov, S. Tarantella və daimi hərəkət: Tar, yaxud kamança və fortepiano üçün / Süleyman Ələsgərov; layihənin rəhbəri K.Tahirov; tərt. ed. M.İbrahimov; red. S.Fərəcov. – Bakı, 2023. – 24 s.

ISBN 978 9952 571 25 7

© Azərbaycan Milli Kitabxanası, 2023

Tarantella

Kamança partiyasının redaktoru Ramiz Mirişli

Süleyman Ələsgərov

Allegro con fuoco

Kamança in (D)

Piano

5

7

1

f

mf

4

mf

p

mf

2

8

p

mf

mf

9 1

3 4

10 3 4

4

1 3 11

ff

2 3

mf *f*

poco a poco rit molto

12

f *p*

8va

13

14

15

16

Daimi hərəkət

13

Tar partiyasının redaktoru Ramiz Quliyev

Süleyman Ələsgərov

Allegro

Tar

Piano

f (1) (1) (2) (3) 1 1 2 3 1 1 2 3 1 2

f *mf*

sp *f*

mf *p*

(2) (3) 1 1 2 3 1 2

1

mf

3 2 1 2 2 1 0 (3) (1) (1) (2) (1) (2) (3) (1)

f *8va*

Meno mosso vibr.

5

6

8

9

10

11

MÜNDƏRİCAT

Tarantella.	3
Daimi hərəkət.	13

Nəşriyyat redaktoru: Xeyransa Abbasova

M.F.Axundov adına Azərbaycan

Milli Kitabxanası

Ünvan: AZ-1000 Bakı ş., Xaqani küç. 57;

E-mail: contact@anl.az;

URL: www.millikitabxana.az

Sifariş: №44

Çapa imzalanmışdır: 28.08.2023

Tirajı: 300

Pulsuz

Kamañça in D

Tarantella

Kamança partiyasının redaktoru Ramiz Mirişli

Süleyman Ələsgərov

Allegro con fuoco

p *mf*

f

1 *mf*

f

2

f

3

f *mf* *p*

4 *f* *mf* *p*

5 pizz. *mf*

Tempo I

Daimi hərəkət

Kamança partiyasının redaktoru Ramiz Mirişli

Süleyman Ələsgərov

Allegro

f

sp

f

mf

f

Meno mosso

mf

*) Kamanca yarım ton zil köklənməlidir in C

5 *p*

6 *p*

2 *f* *p*

f *p*

4 *p* 7

V *mf*

f *mf*

8

9 *f*

mf *f*

10

11

12

13

MÜNDƏRİCAT

Tarantella.	2
Daimi hərəkət.	5

Tar

Tarantella

Tar partiyasının redaktoru Ramiz Quliyev

Süleyman Ələsgərov

Allegro con fuoco

*) Tar yarım ton bəm köklənməlidir in H

poco a poco rit molto

11

12

poco a poco rit. 13

13

Tempo I

mf

14

f

p f

15

mf p

mf

16

p

sp

mf f ff

Daimi hərəkət

Tar partiyasının redaktoru Ramiz Quliyev

Süleyman Ələsgərov

Allegro

f (1) (1) (2) (3) 1 1 2 3 1 1 2 3 1 2

sp *f* (3)

(2) (3) 1 1 2 3 1 2 **1**

mf

3 2 1 2 2 1 0 (3) (1) (1) (2) (1) (2) (3) (1)

f

(1) (1) (2) (3) **2** 1 2 3 1 2 3 1 2

mf

Meno mosso

3 7 **3** 4 *vibr.* *mf*

4 4

mf

5

6

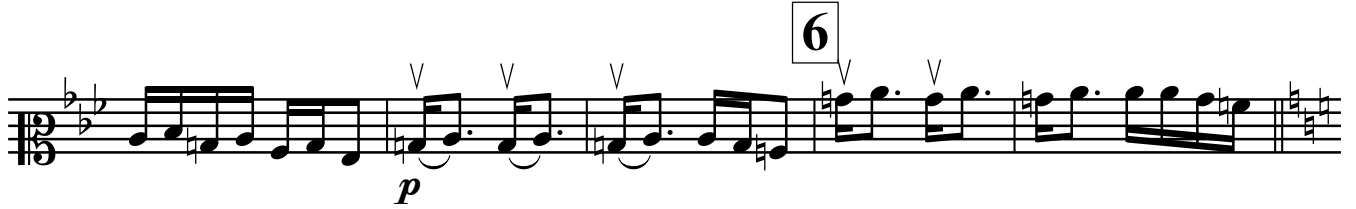

f *p*

p

7

p

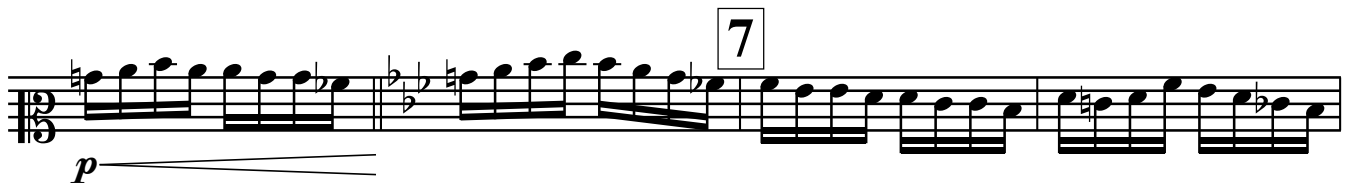

mf *mf*

8

f

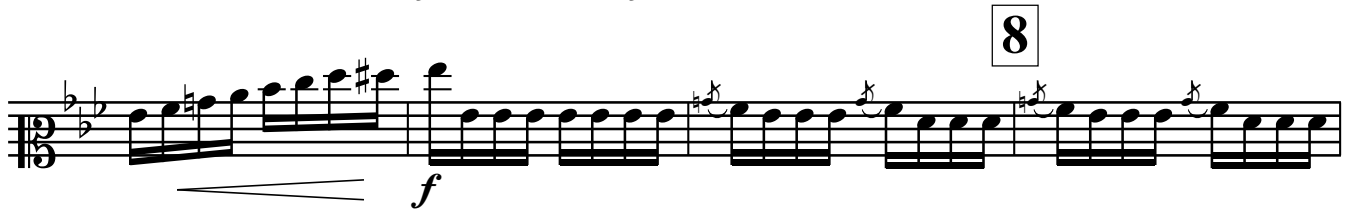

2 1 3 1 0 3

f

9

mf *f*

MÜNDƏRİCAT

Tarantella.	2
Daimi hərəkət.	5

Milli musiqi xəzinəmizdən
(Azərbaycan Milli Kitabxanasının fondundan)

Ünvan: Az - 1000, Bakı şəh., Xaqani küç. 57
Tel.: (+994 12) 493 40 03
Faks: (+994 12) 498 08 22
www.millikitabxana.az; contact@anl.az