УЗЕЙИР ҺАЧЫБӘЙОВ
УЗЕИР ГАДЖИБЕКОВ

ИКИ ФАНТАЗИЈА

две фантазии

1994

ҮЗЕЈИР ҺАҸЫБӘЈОВ

ИКИ ФАНТАЗИЈА

ТАР ИЛӘ АЗӘРБАЈҸАН ХАЛГ ЧАЛҒЫ АЛӘТЛӘРИ
ОРКЕСТРИ ҮЧҮН

УЗЕИР ГАДЖИБЕКОВ

ДВЕ ФАНТАЗИИ

ДЛЯ ТАРА И ОРКЕСТРА
АЗЕРБАЙДЖАНСКИХ НАРОДНЫХ ИНСТРУМЕНТОВ

КЛАВИР

5994

НОТНО-МУЗЫКАЛЬНЫЙ

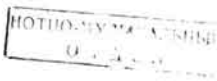

Бакы — 1988

85.244
h 33

Үзејир Һачыбәјов.
h 33 Ики фантазија. Тар илә Азәрбајҹан халг чалғы аләтләри оркестри үчүн. Тәкрар нәшр. Клавир. Б., Ишыг 1988.

Азәрбајҹан профессионал мусигисинин банисн Үзејир Һачыбәјовун Биринчи вә Икинчи фантазијалары халг чалғы аләтләри оркестри үчүн илк ири формалы орижинал әсәрләрдир.

Һәр ики фантазија 1932-чи илдә бәстәләнмишдир. Биринчи фантазија «Чаһаркаһ» муғамында, Икинчи фантазија «Шур» муғамында јазылмышдыр.

Мәчмуә орта вә али мусиги мәктәбләринин тәләбәләри үчүн нәзәрдә тутулмушдур.

h $\frac{5209020000}{М\ 654-88}$ 51—88 85.244

Азәрбајҹан Дөвләт Мусиги Нәшријјаты — 1954

© «Ишыг» нәшријјаты, 1988

БИРИНЧИ ФАНТАЗИЈА
ПЕРВАЯ ФАНТАЗИЯ

I

ҮЗЕЈИР ҺАЧЫБӘЈОВ
УЗЕИР ГАДЖИБЕКОВ

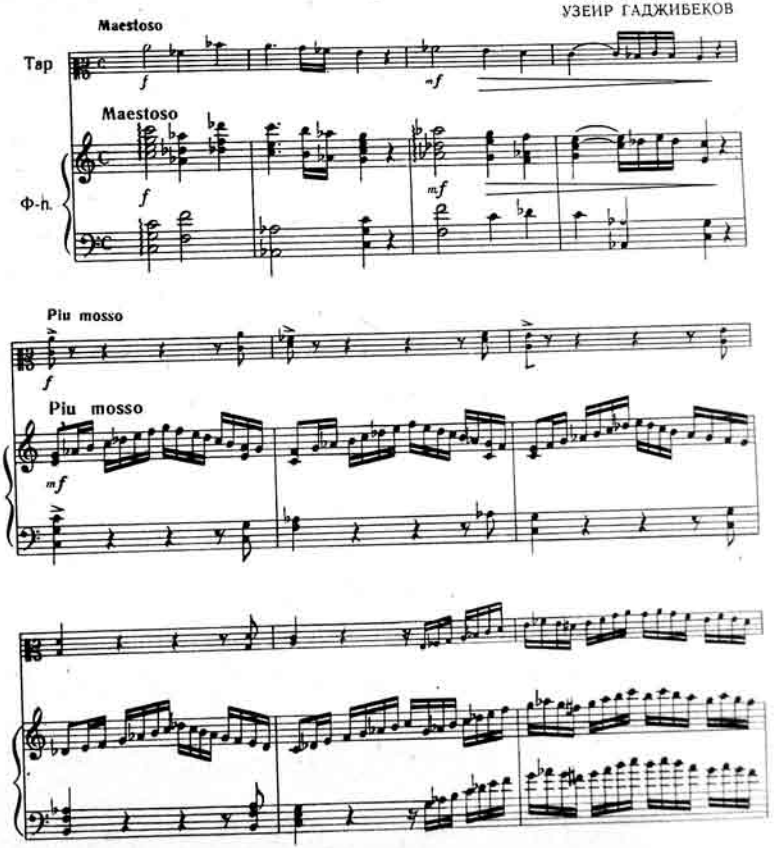

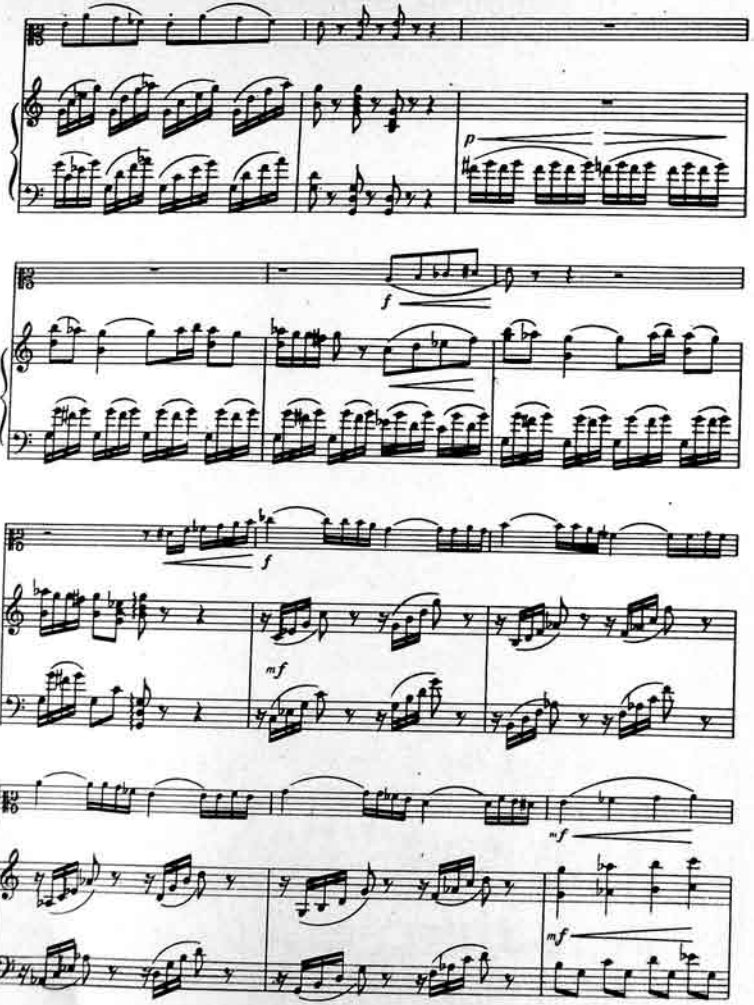
p
f
f
mf
mf
mf

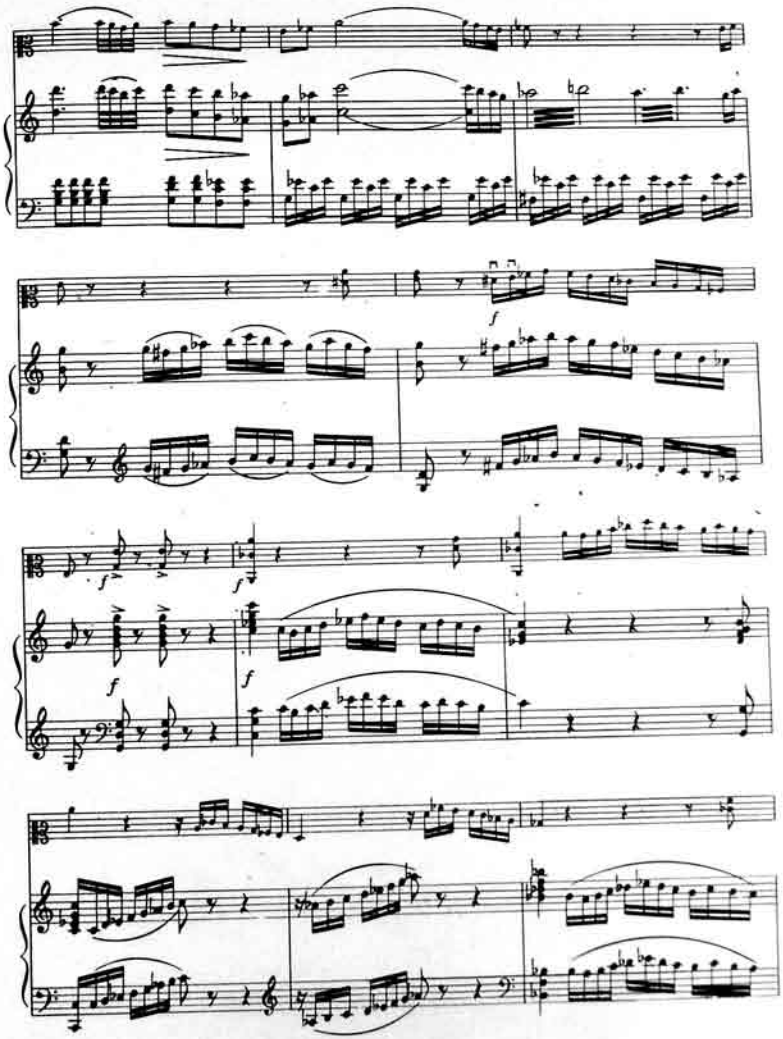
f
f
f
f
f

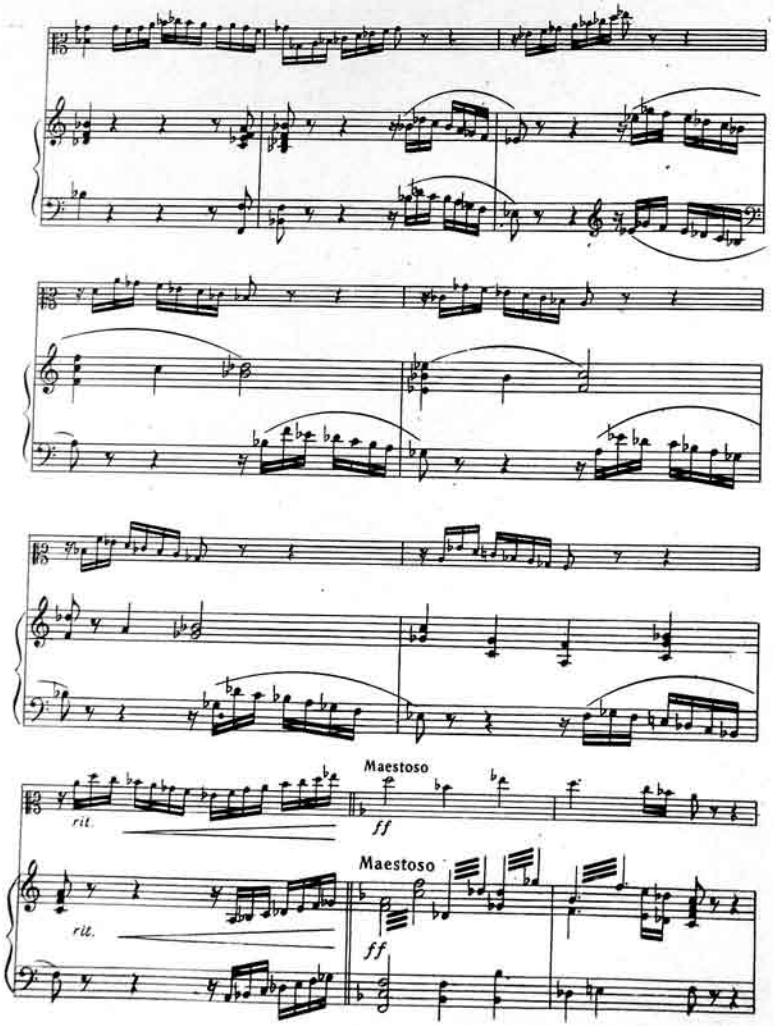
rit.
Maestoso
ff
rit.
Maestoso
ff

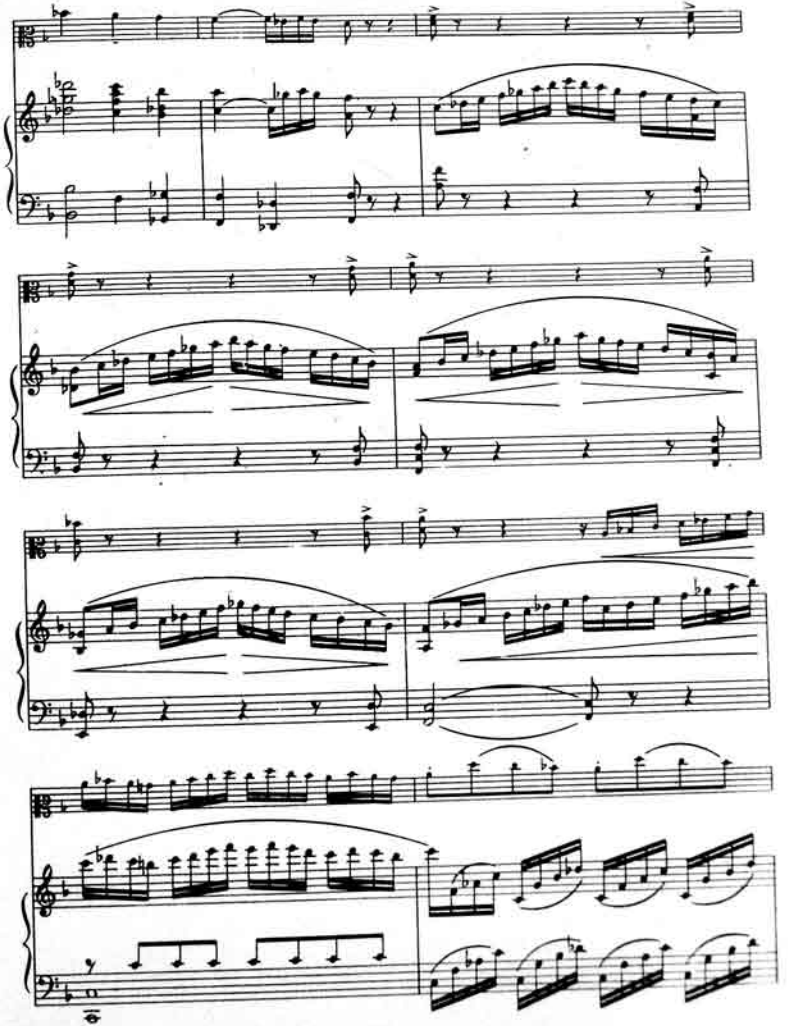

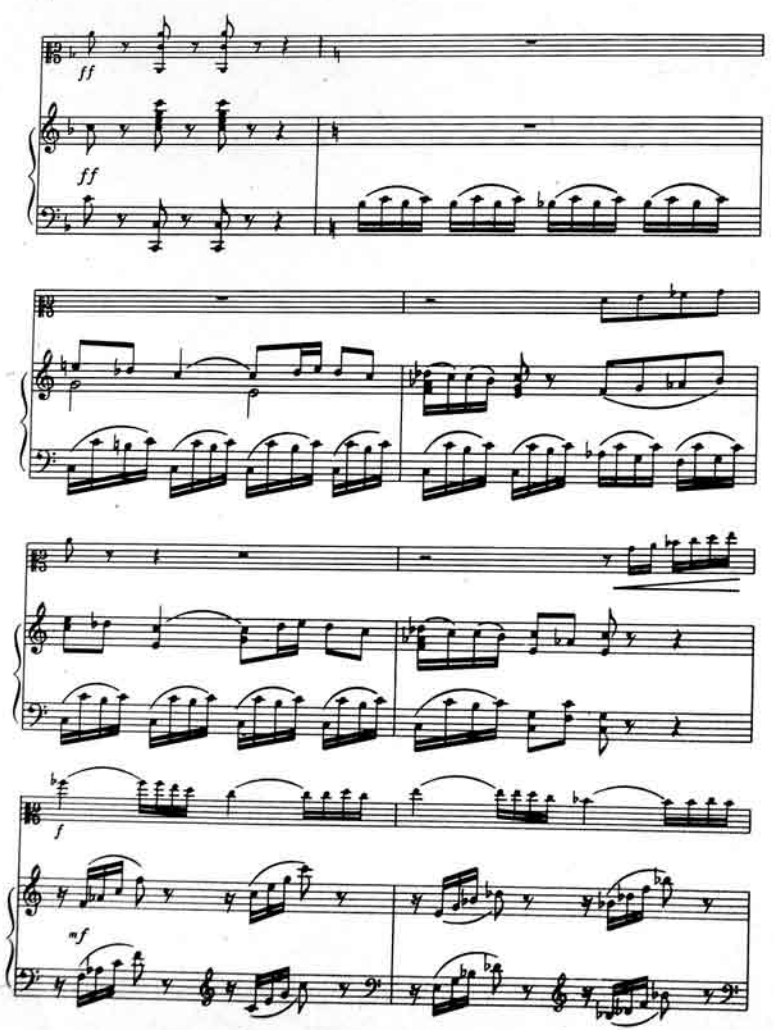
ff
ff
p
mf

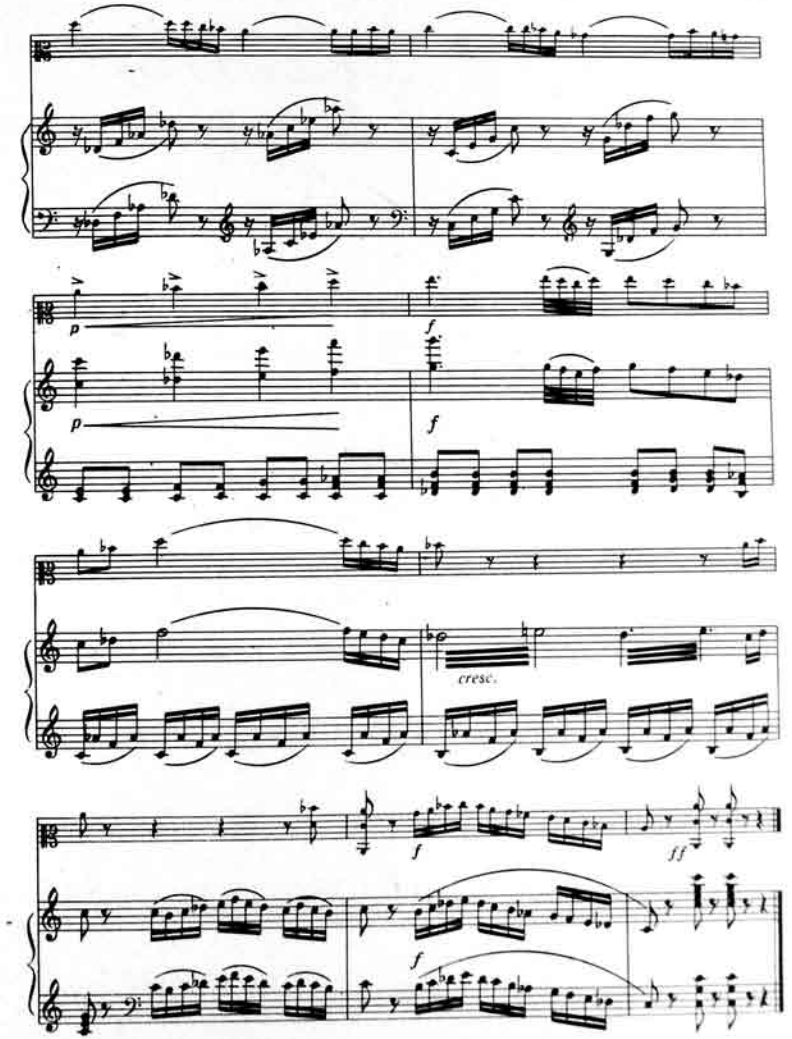
p
f
p
f
cresc.
f
ff
f

II

Allegretto

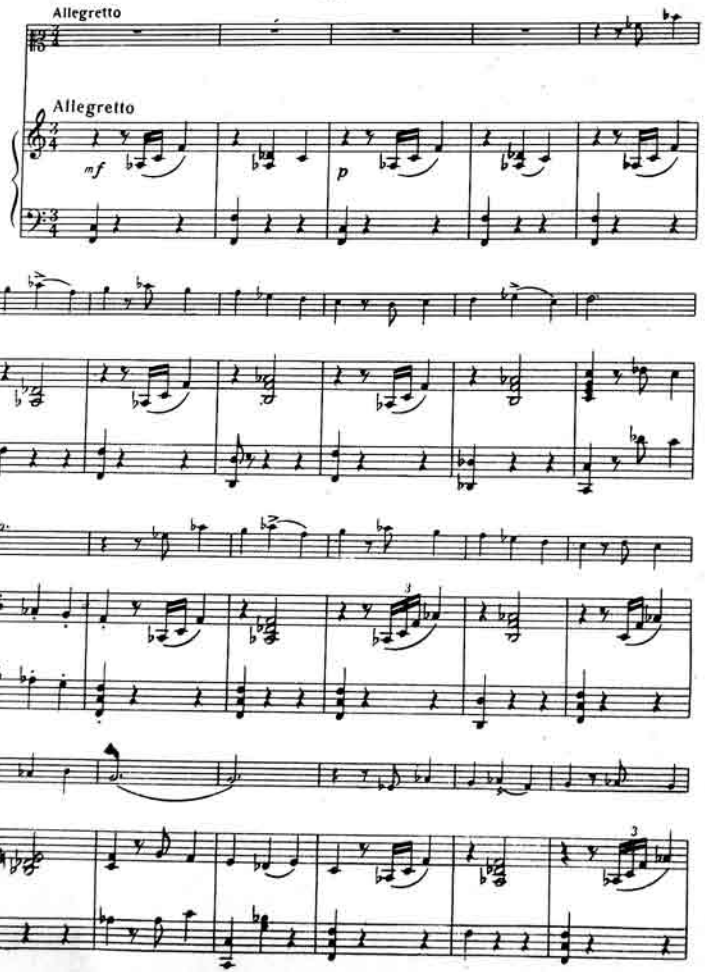

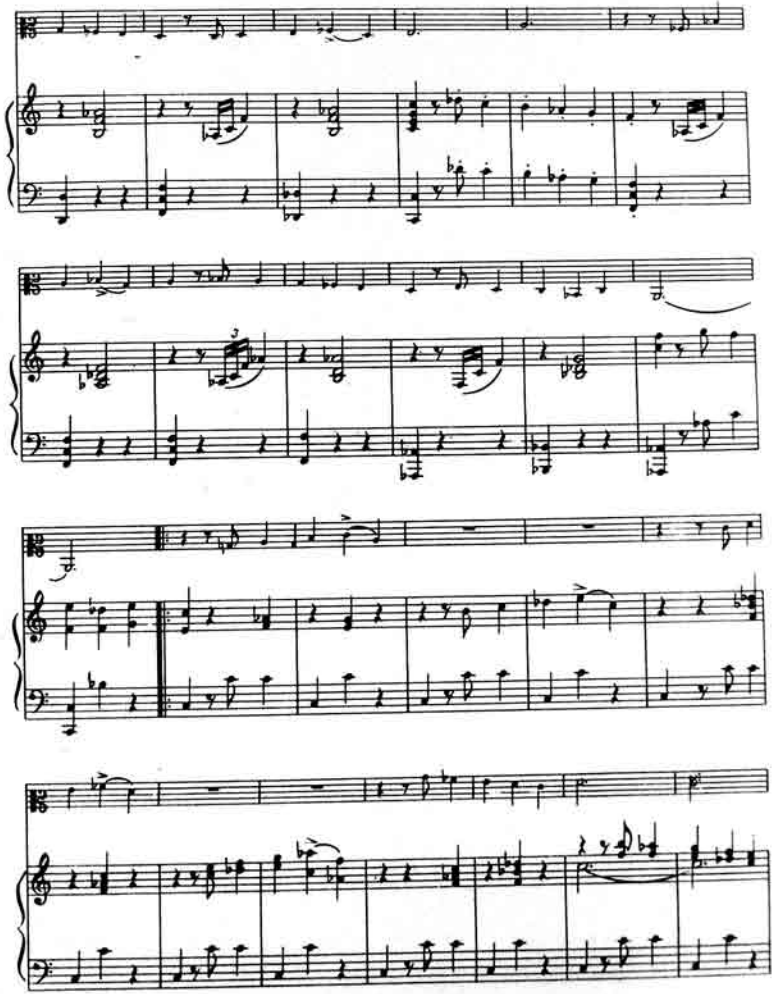

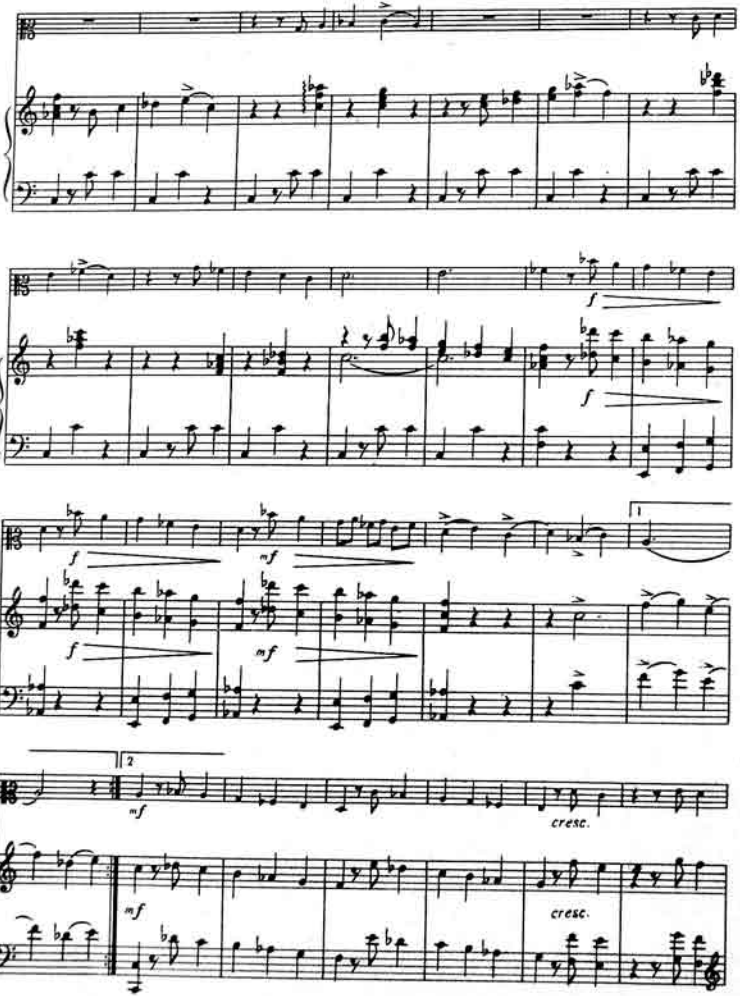
f
f
f
mf
f
mf
1
2
mf
cresc.
mf
cresc.

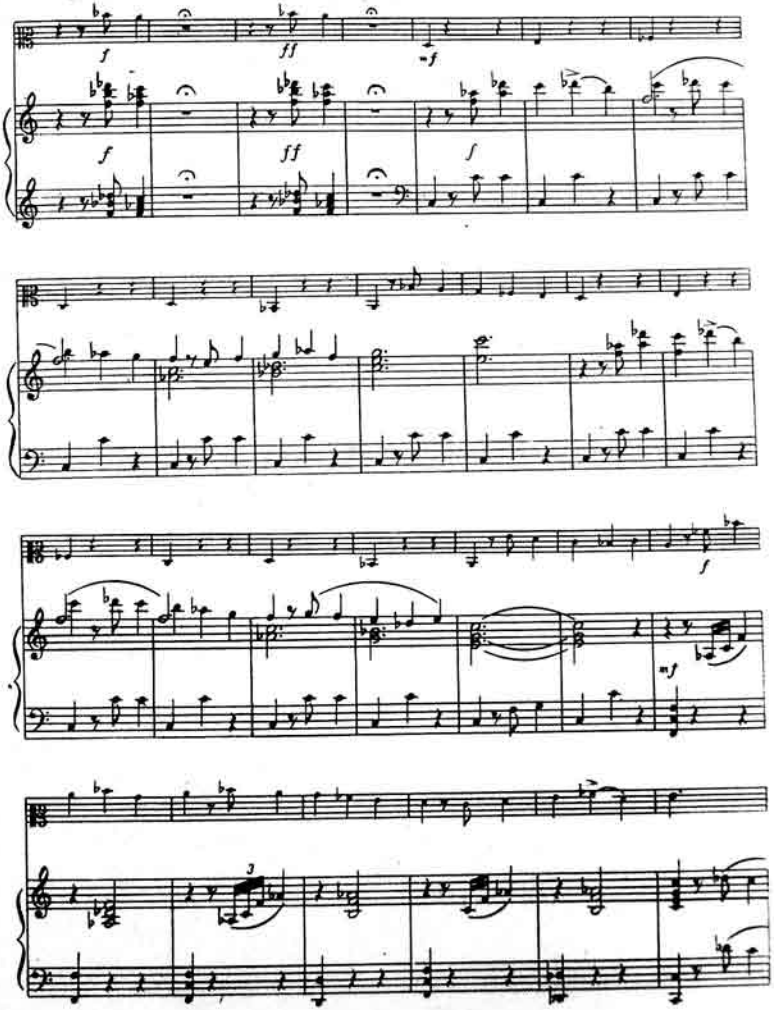
f
ff
-f
f
ff
f
f
mf
3

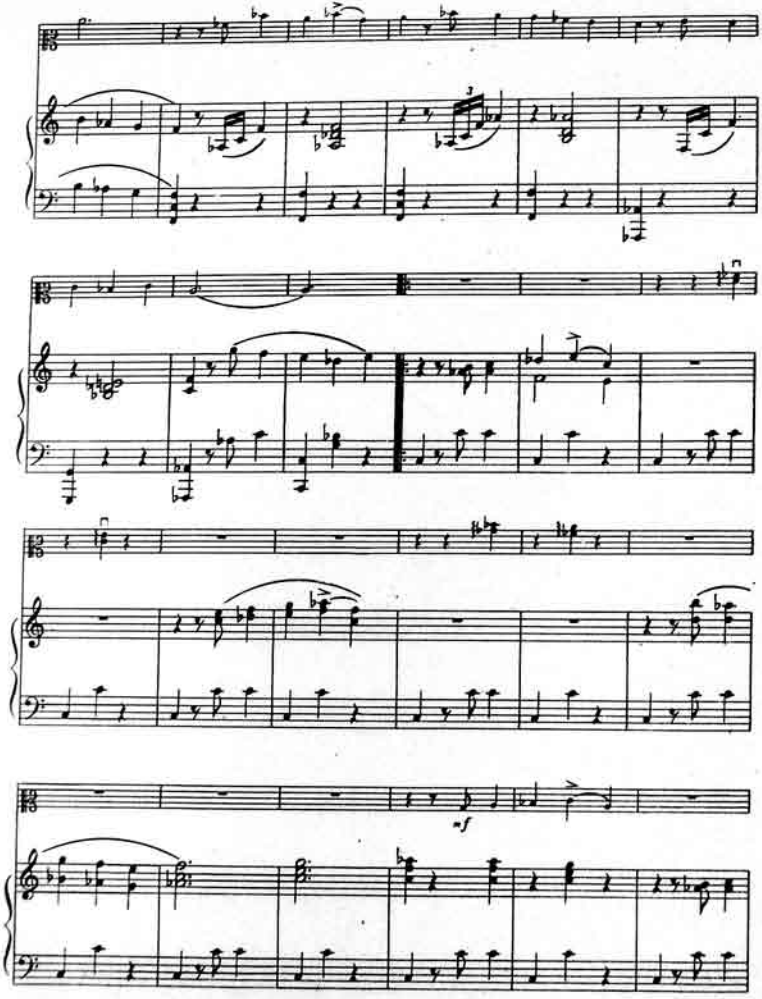
3
sf

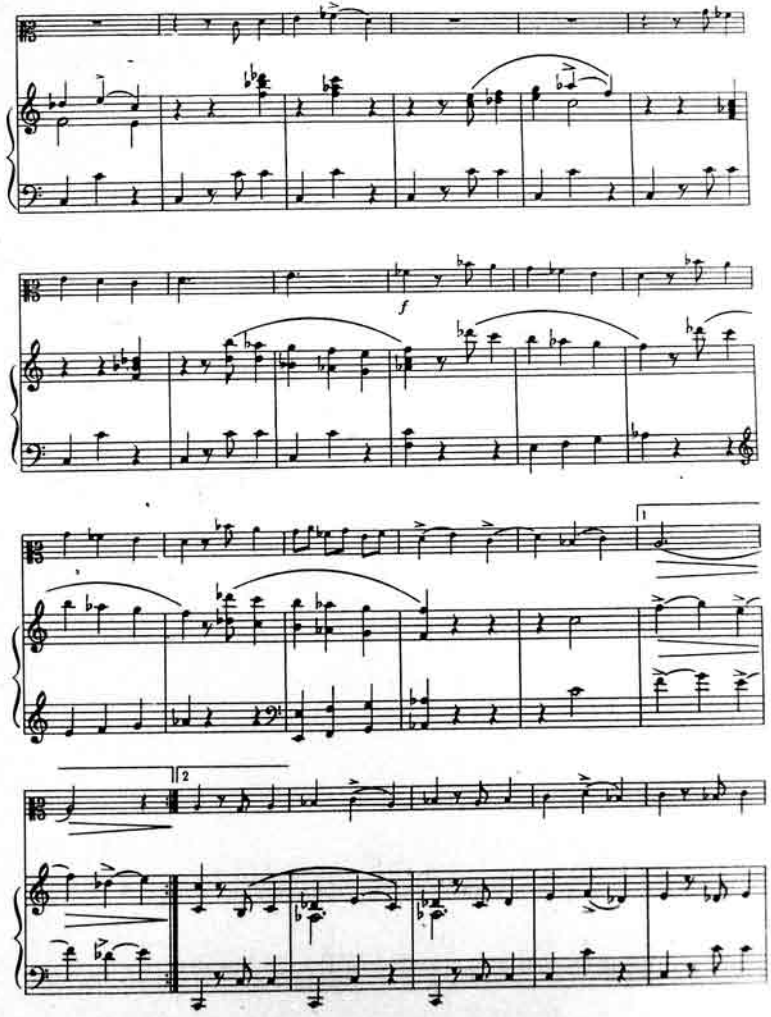
f
1
2

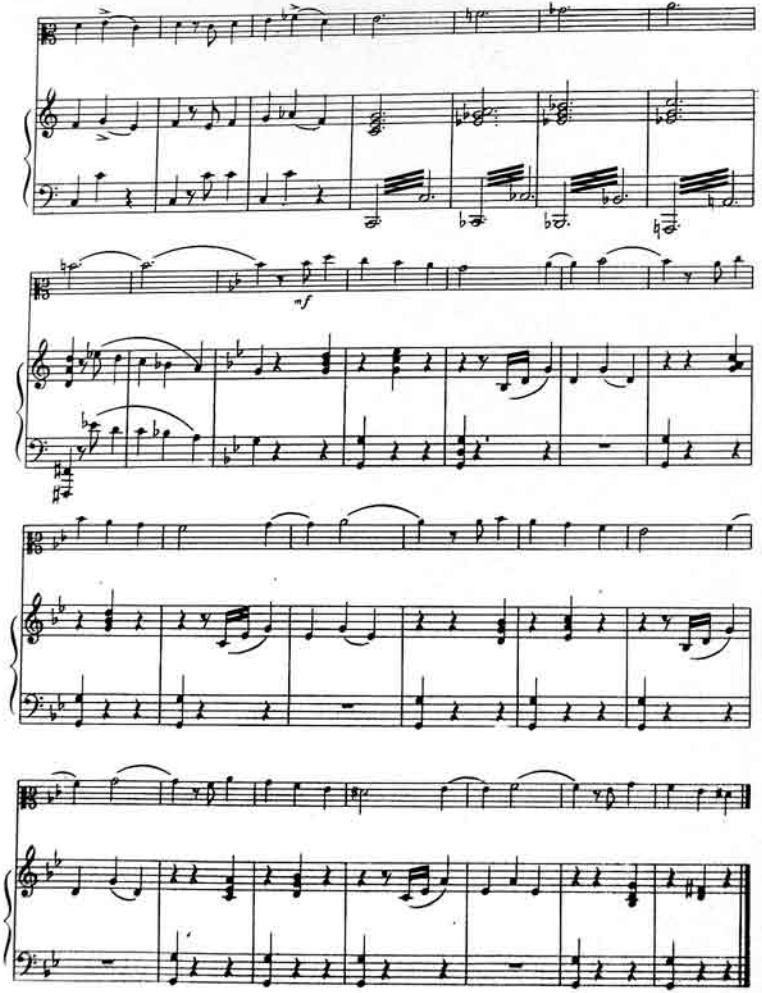

III

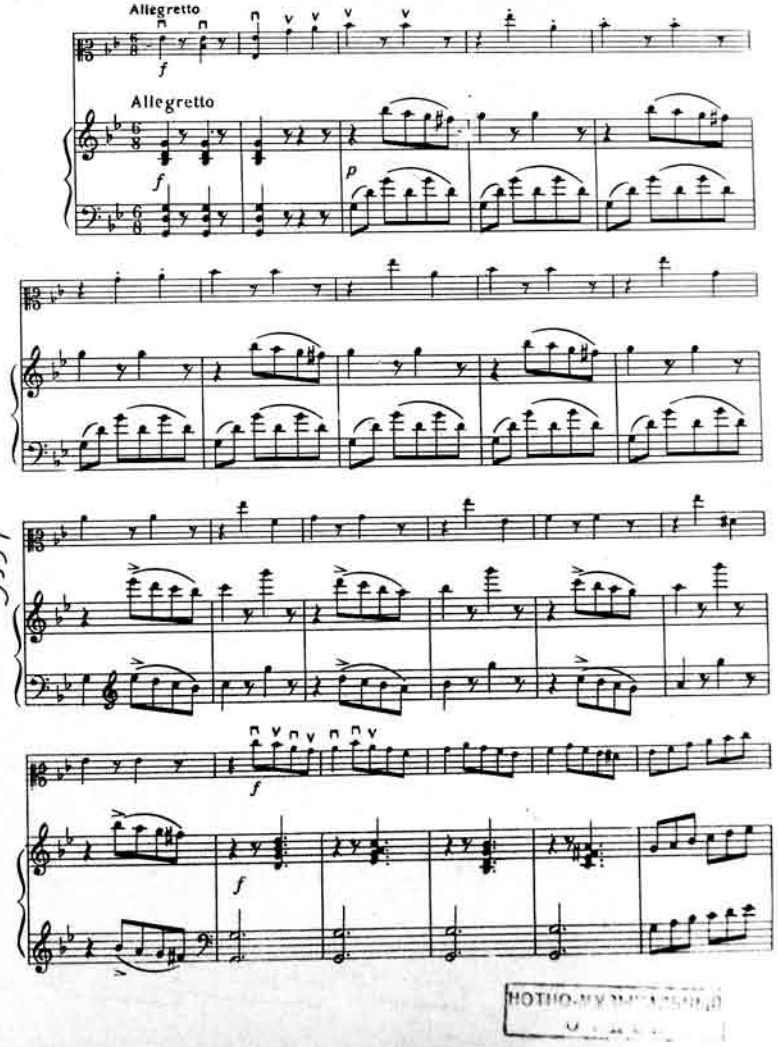

5994

NOTHO-NY

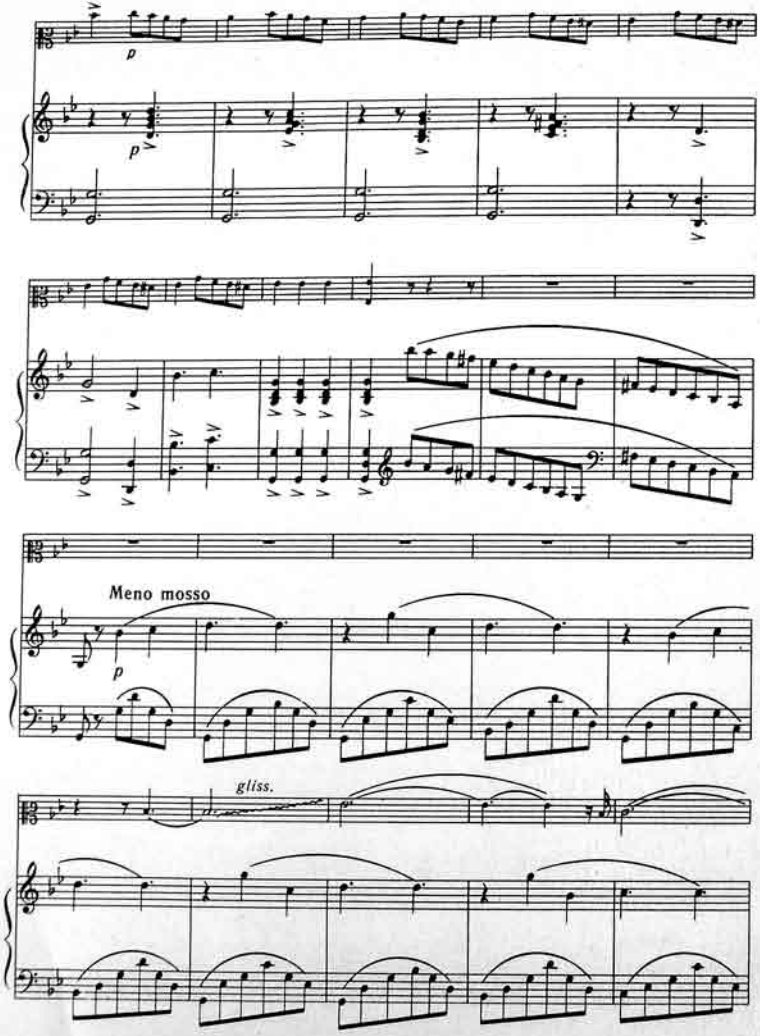
p
p
Meno mosso
p
gliss.

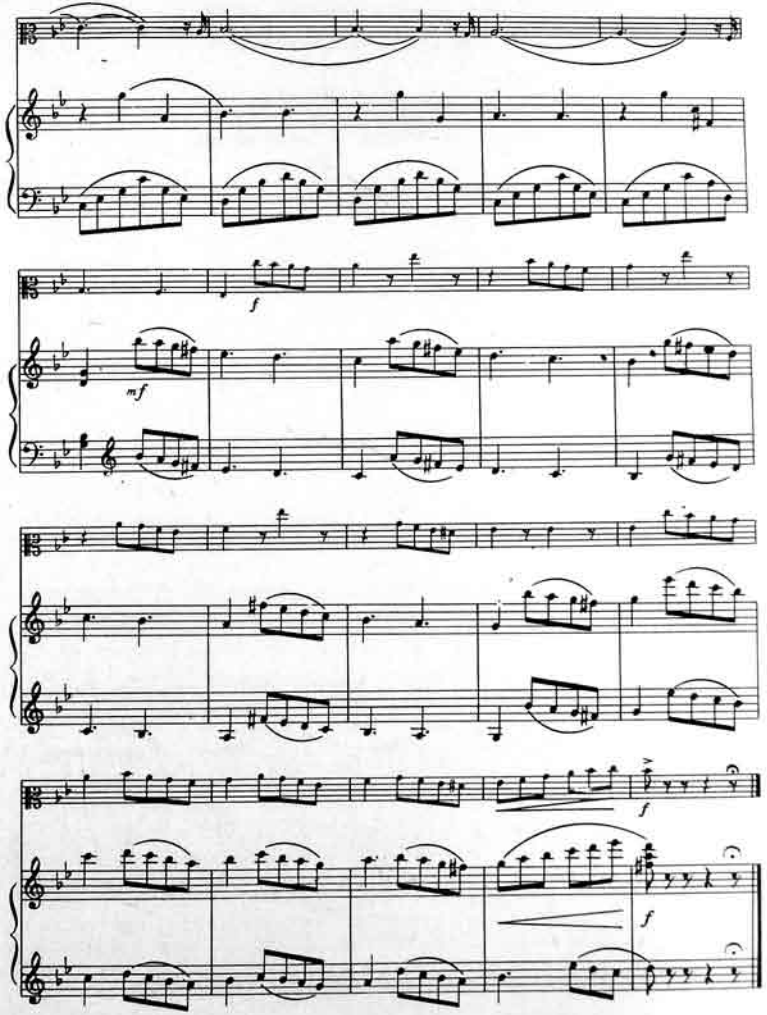
f
mf
f
f

IV

Allegro (vivo)

f

Allegro (vivo)

f

p

p

f

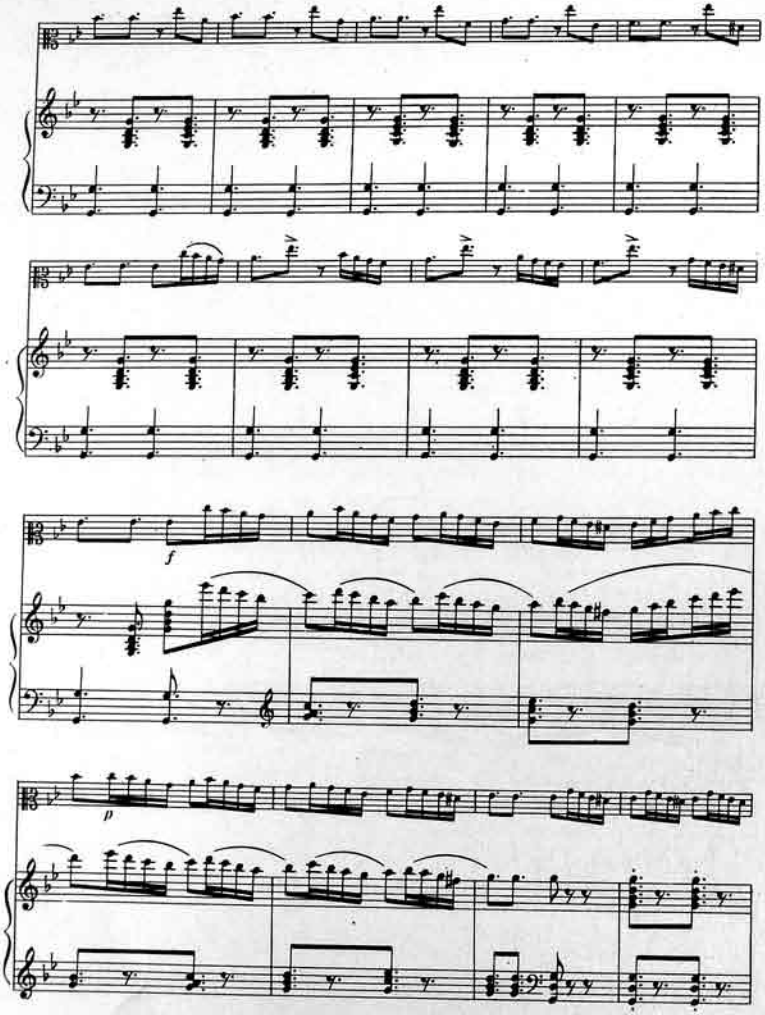
f
p

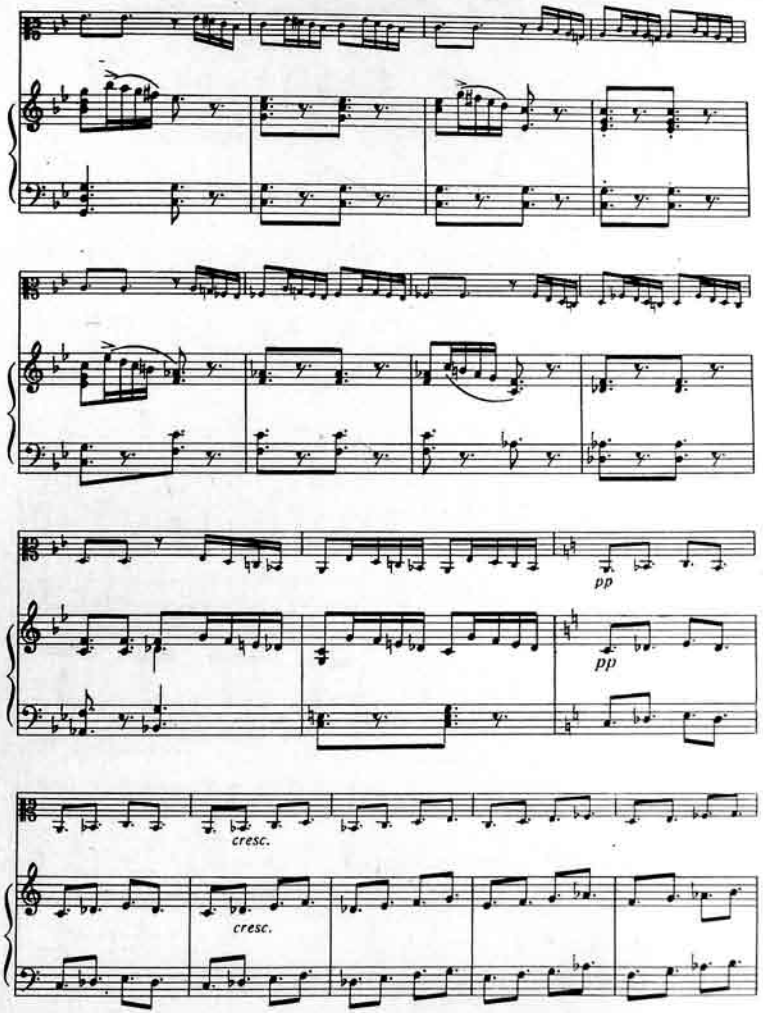
pp
pp
cresc.
cresc.

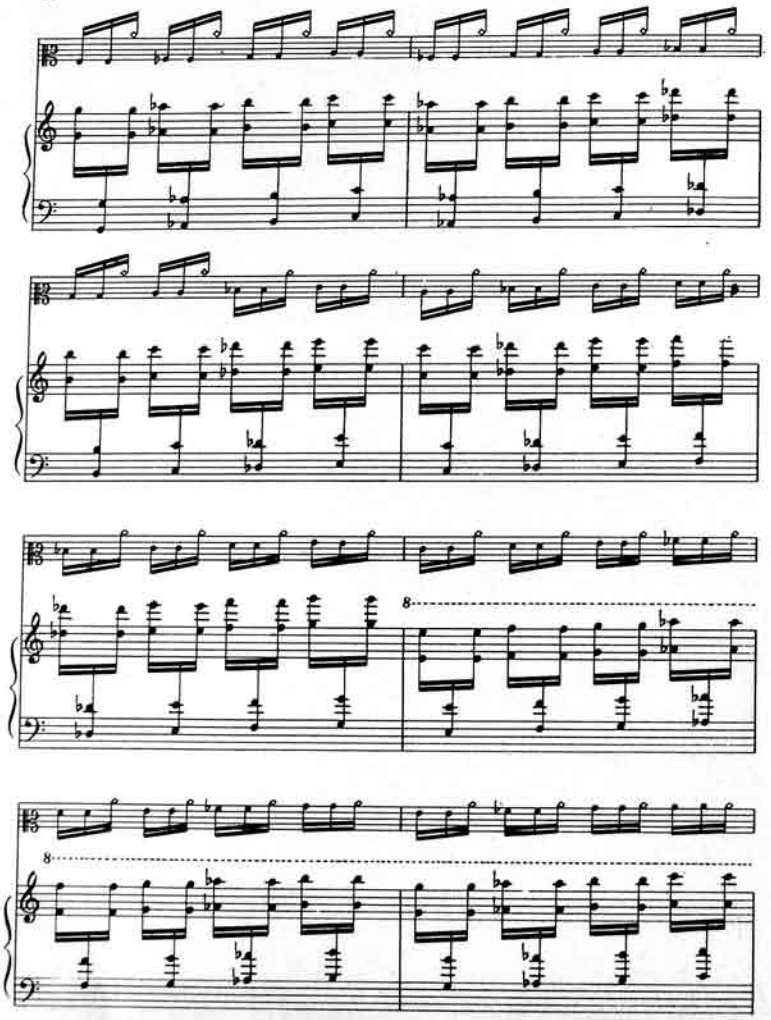

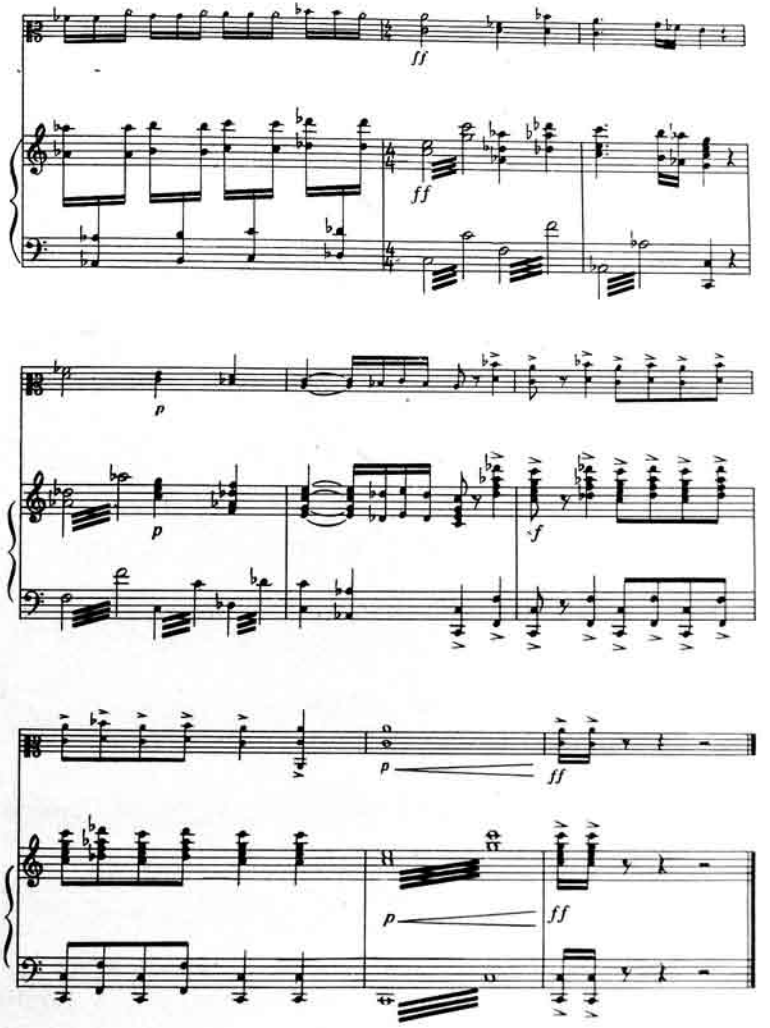
ff
ff
p
p
f
p
ff
p
ff

ИКИНЧИ ФАНТАЗИЈА
ВТОРАЯ ФАНТАЗИЯ

I

УЗЕЈИР ҺАЧЫБӘЈОВ
УЗЕИР ГАДЖИБЕКОВ

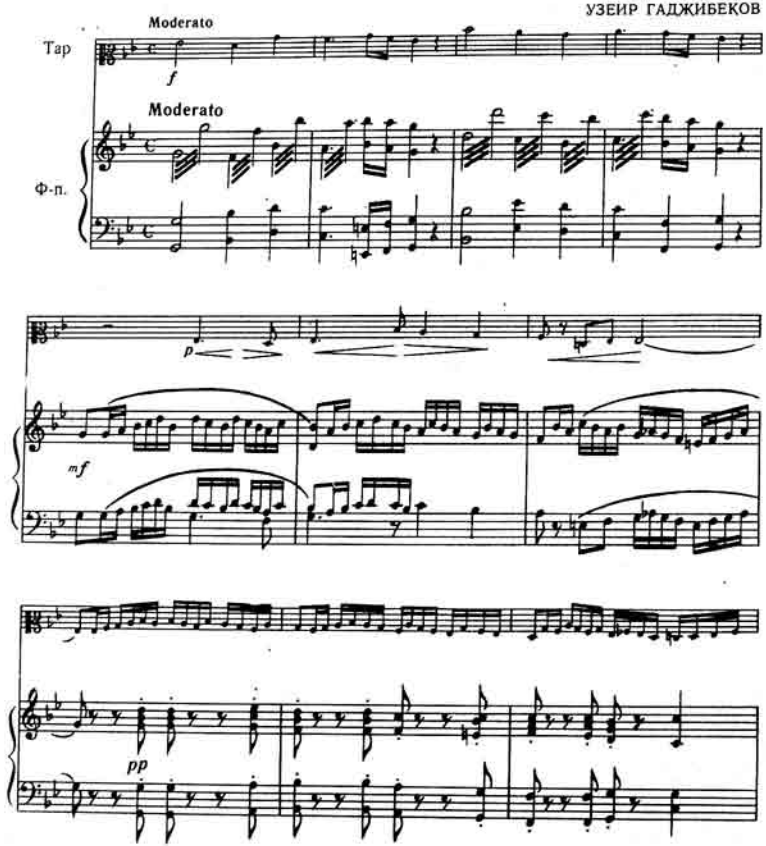

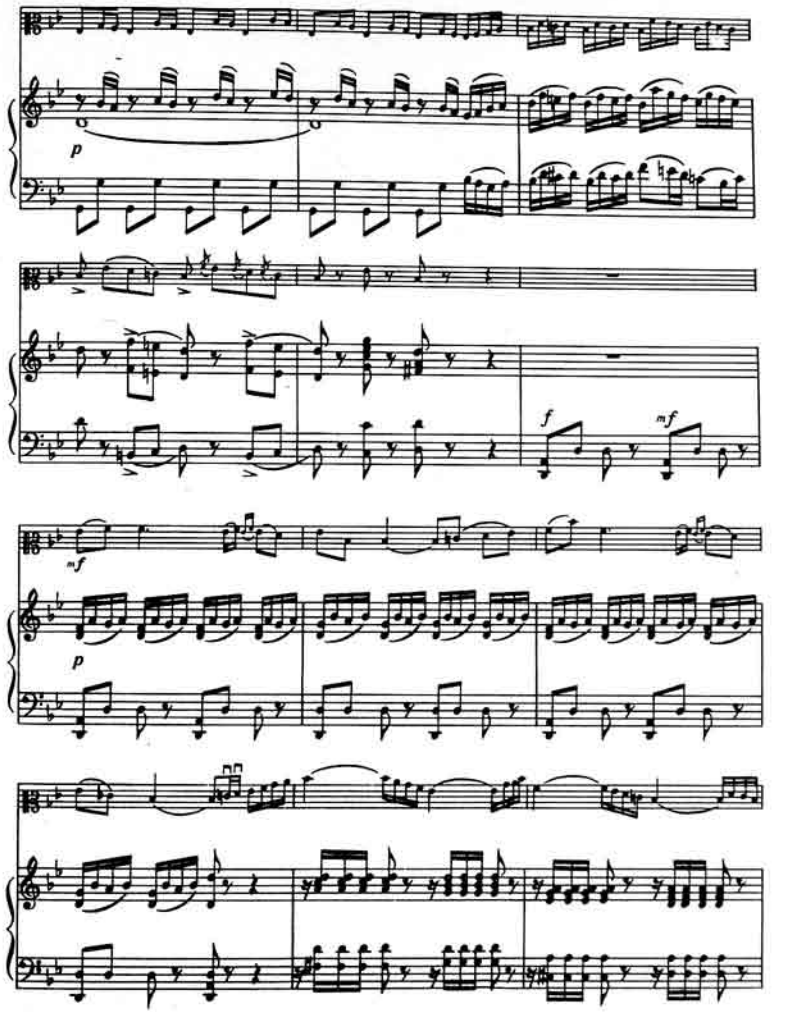

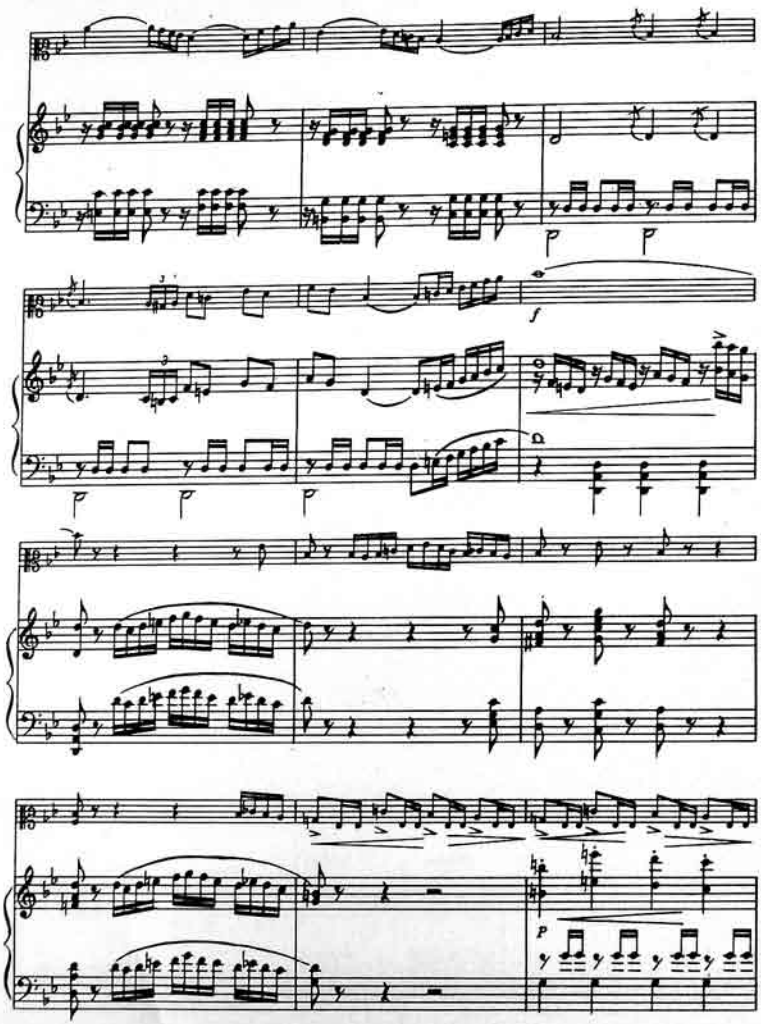
p
p
f
p
p
p
p

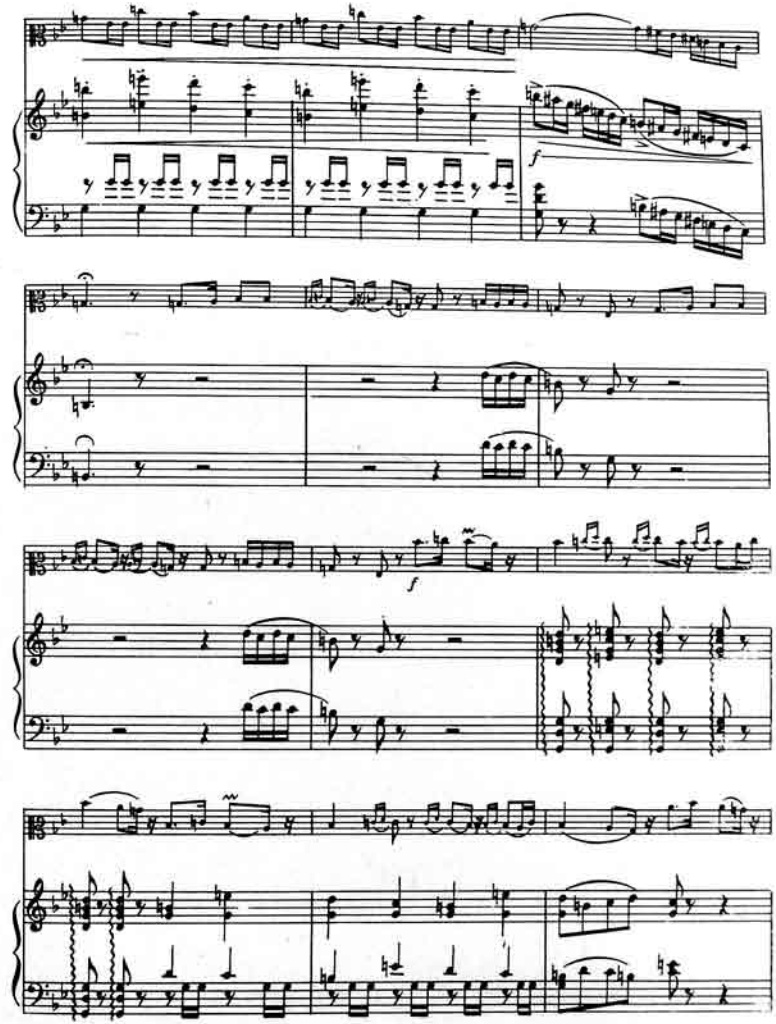
f
f

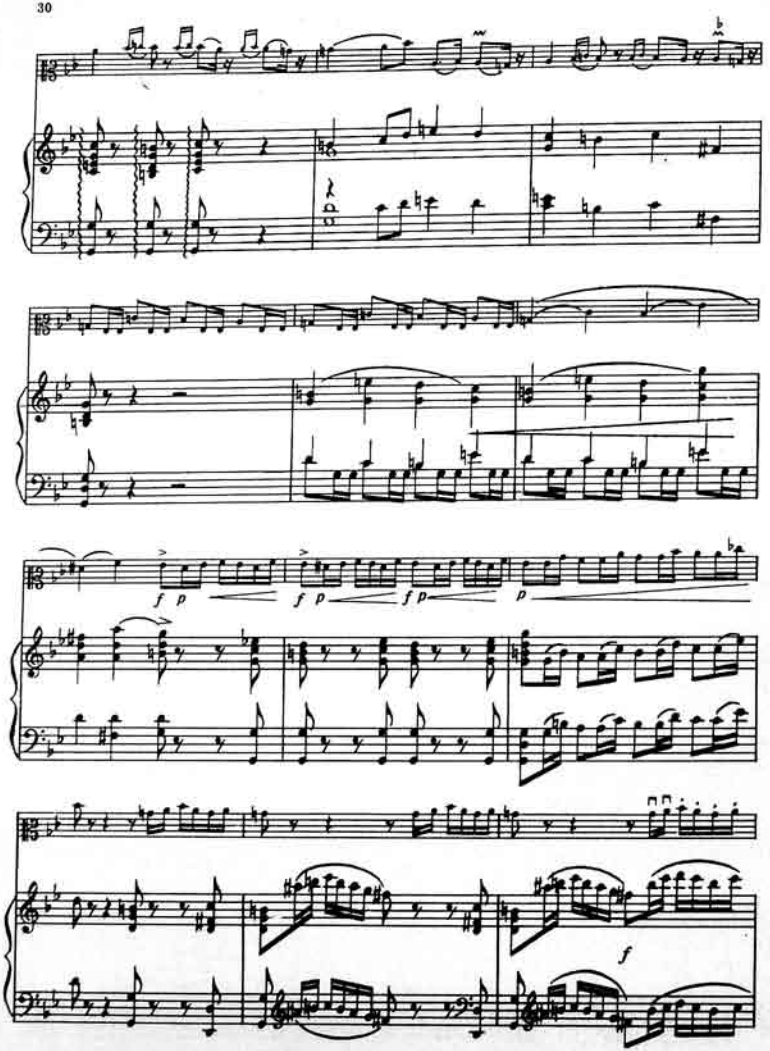
f p
f p
f p
p
f

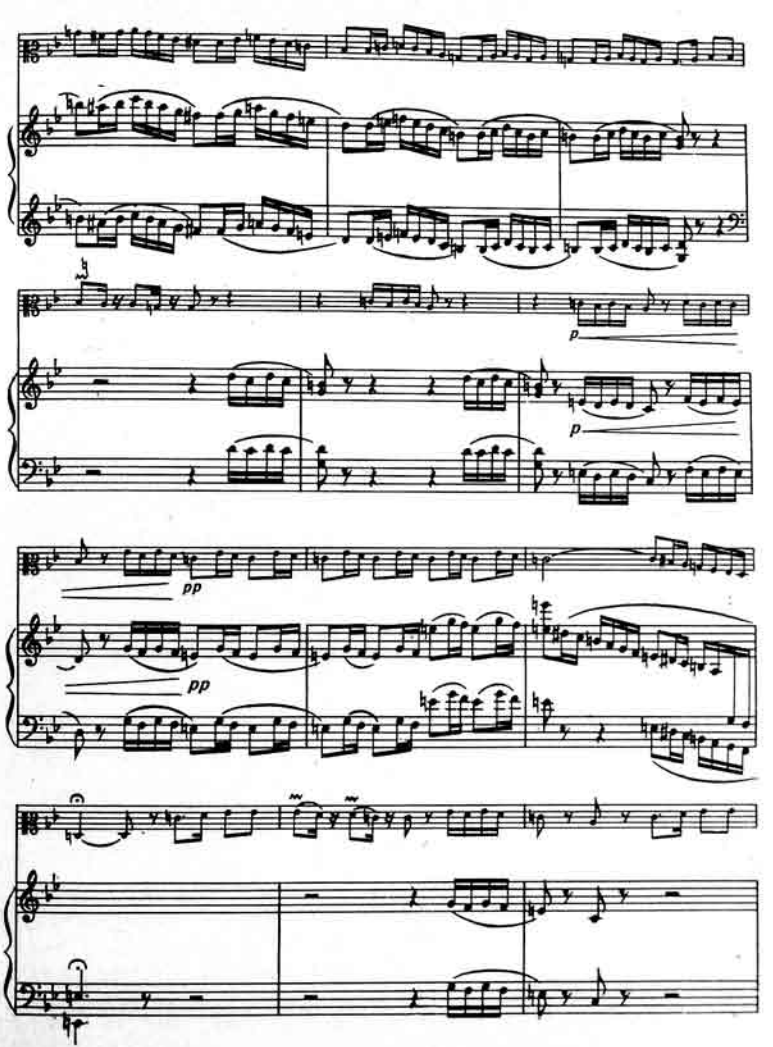
p
p
pp
pp

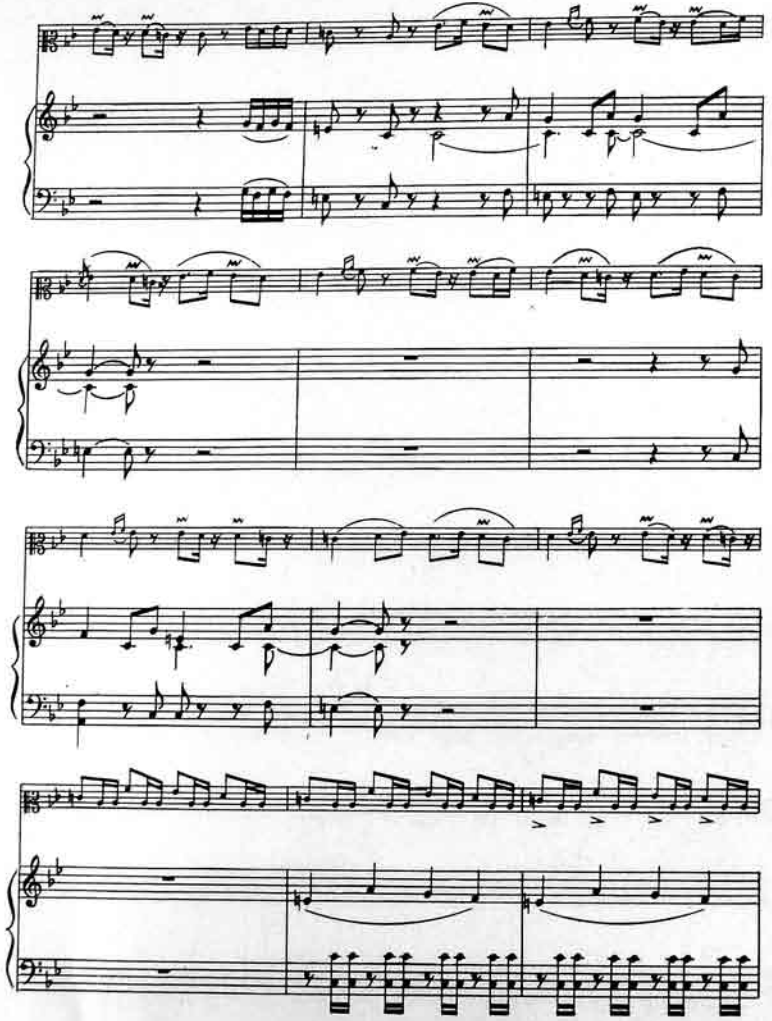

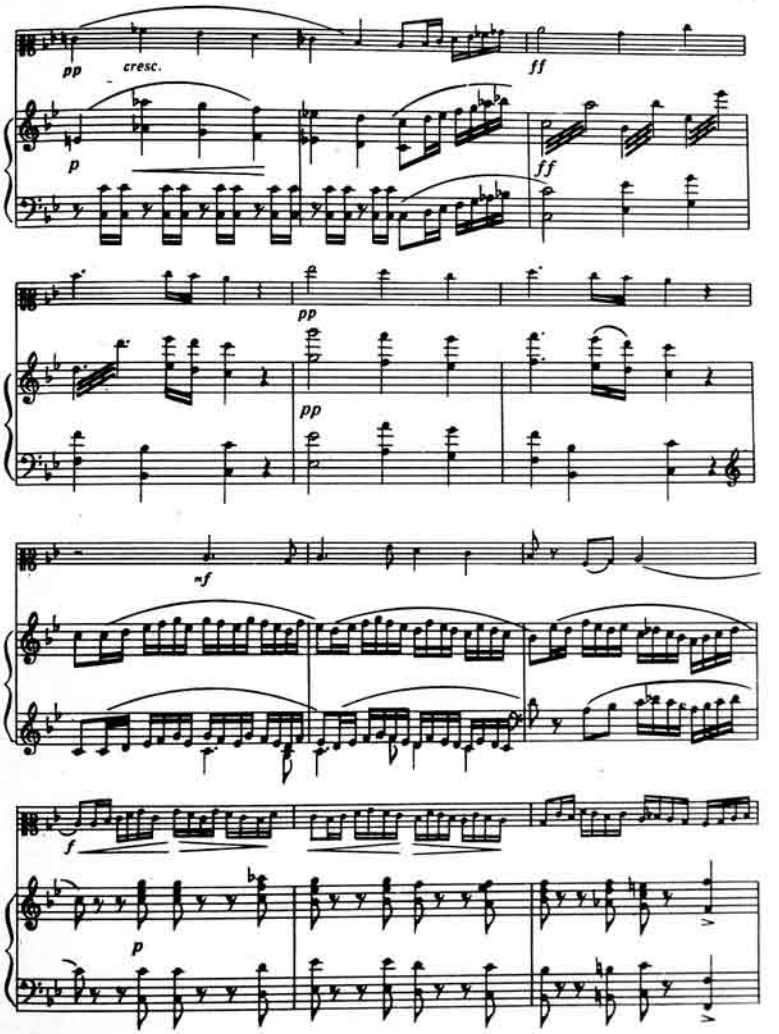
pp
cresc.
ff
p
ff
pp
pp
mf
f
p

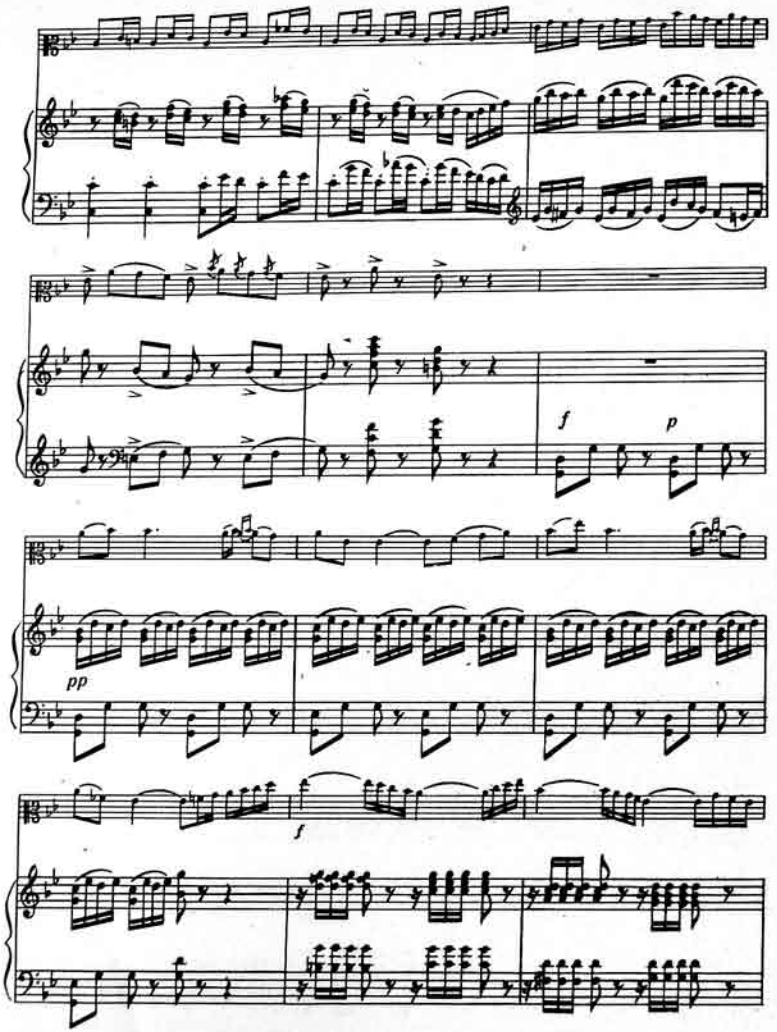
f
p
pp
f

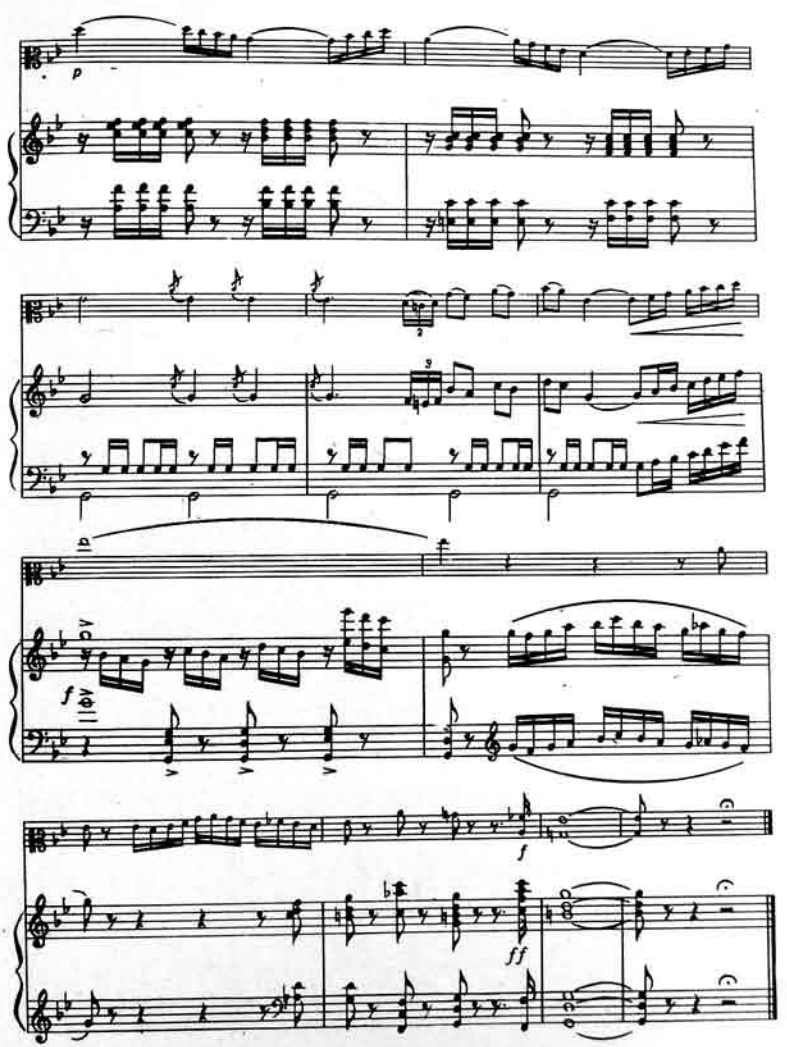
p
f
f
ff

II

Allegro vivace

ff

Allegro vivace

f

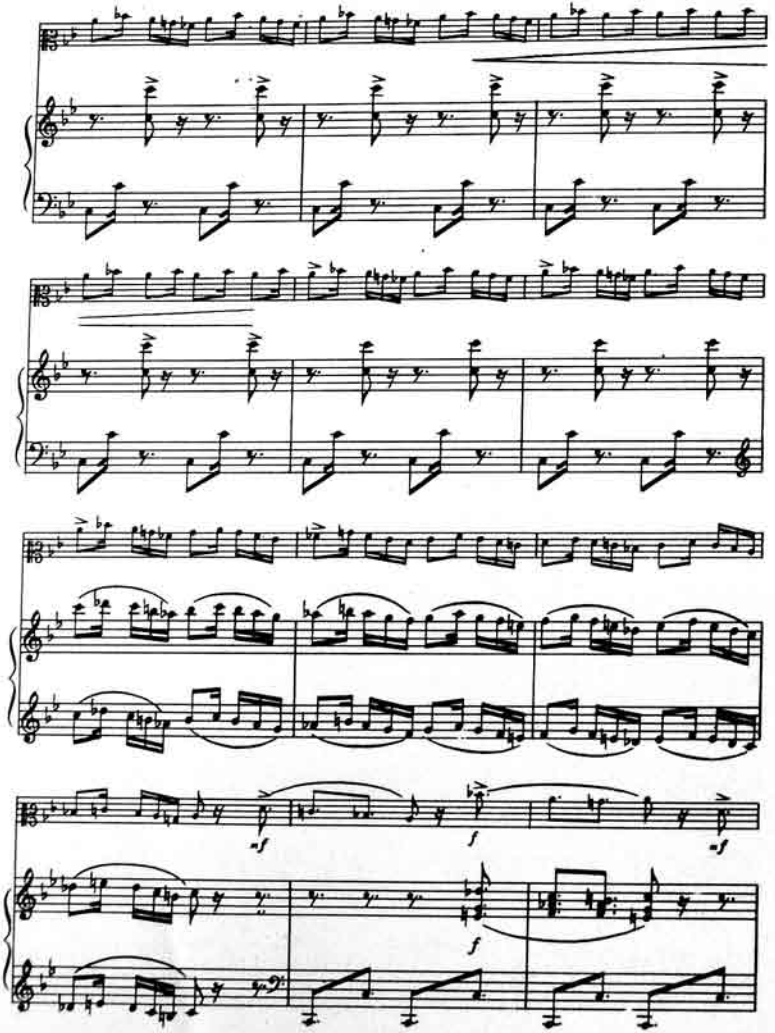

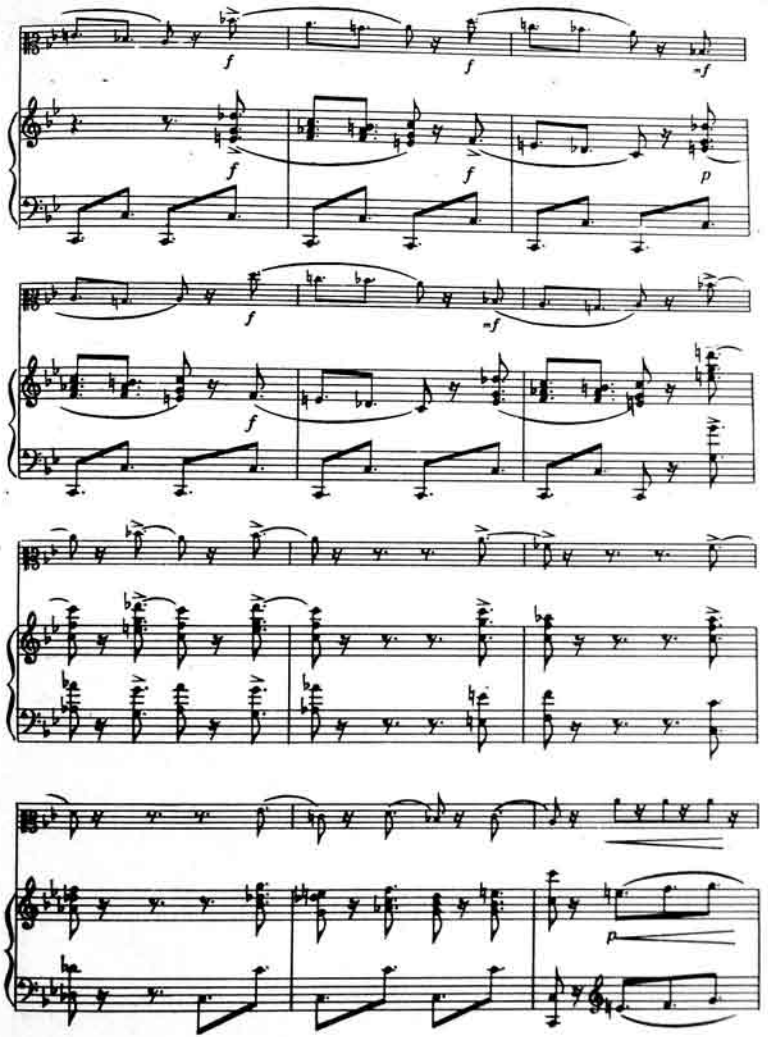

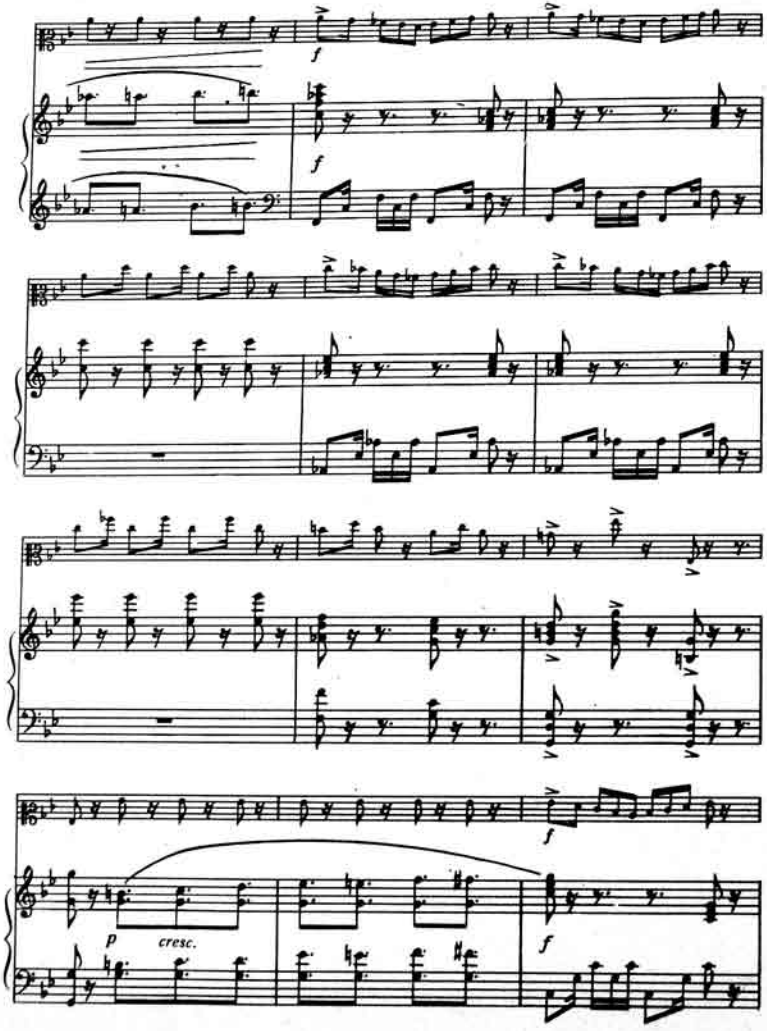
f
f
p
cresc.
f

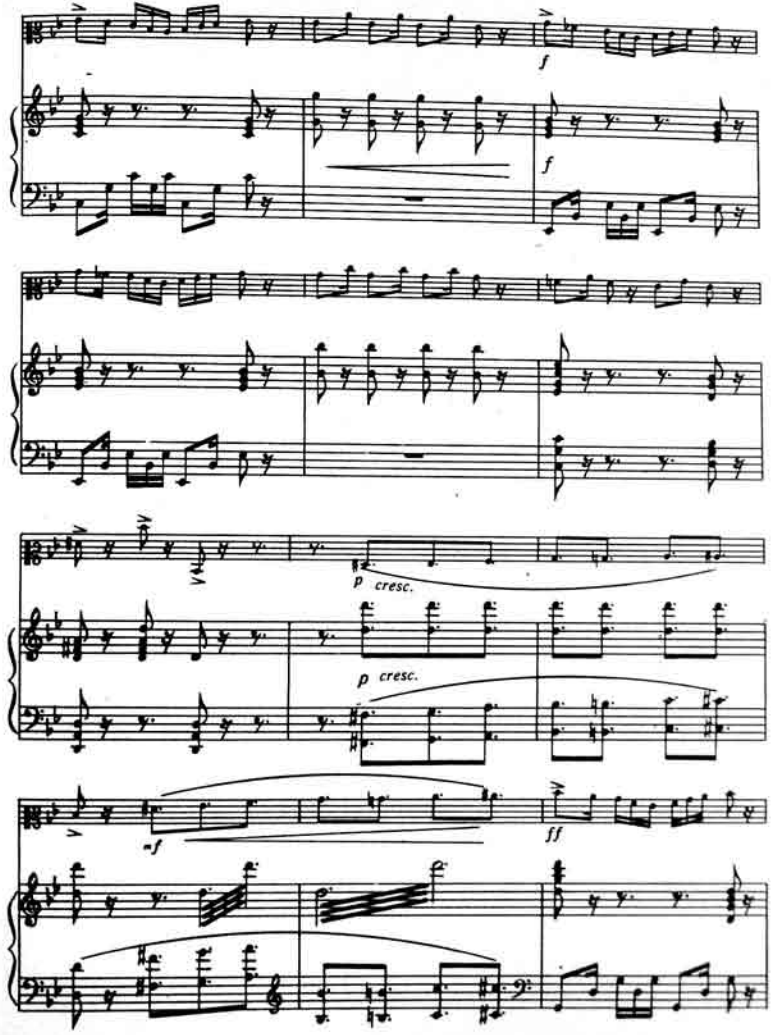
f
f
p cresc.
p cresc.
-f
ff

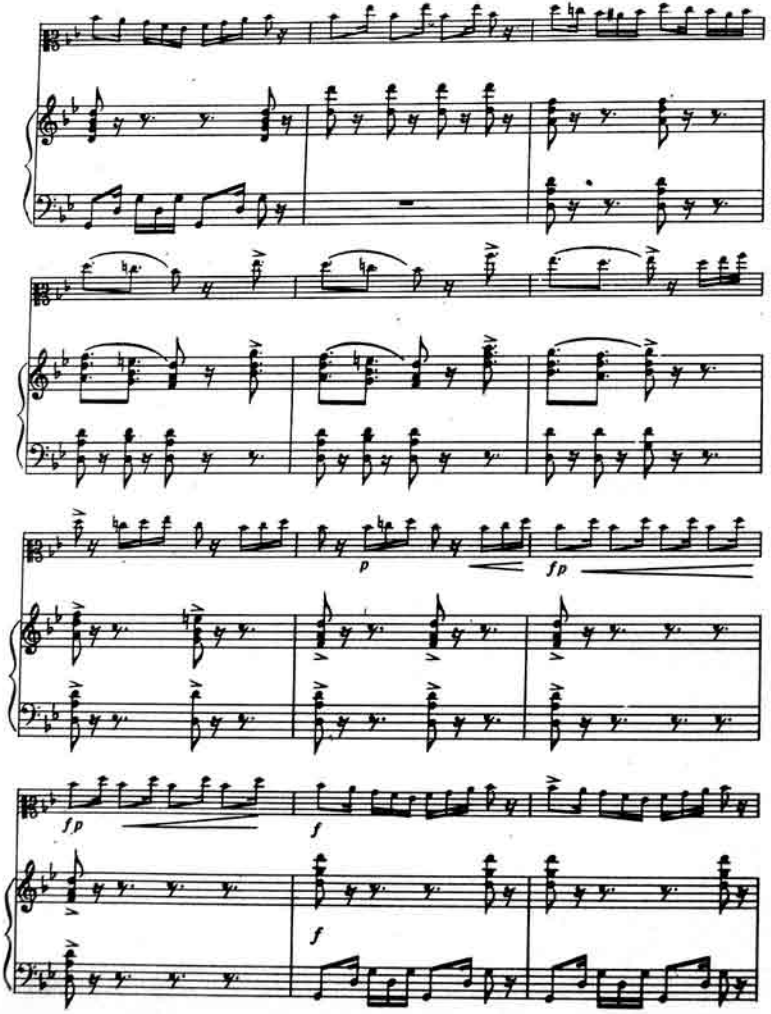
p
fp
fp
f
f

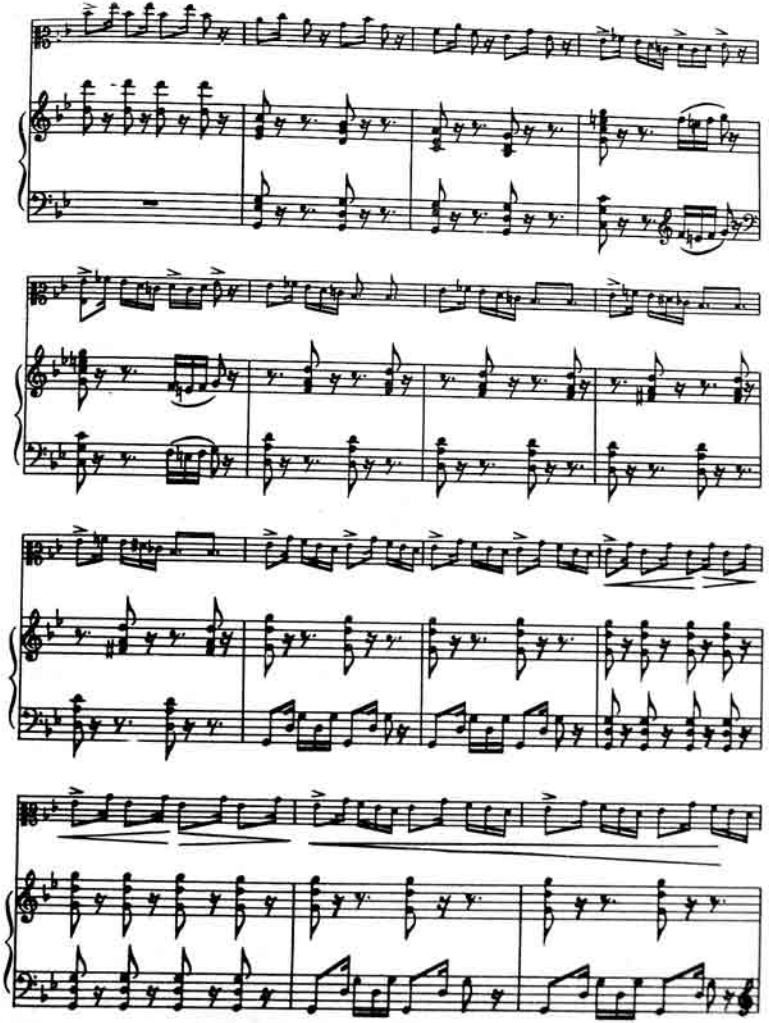

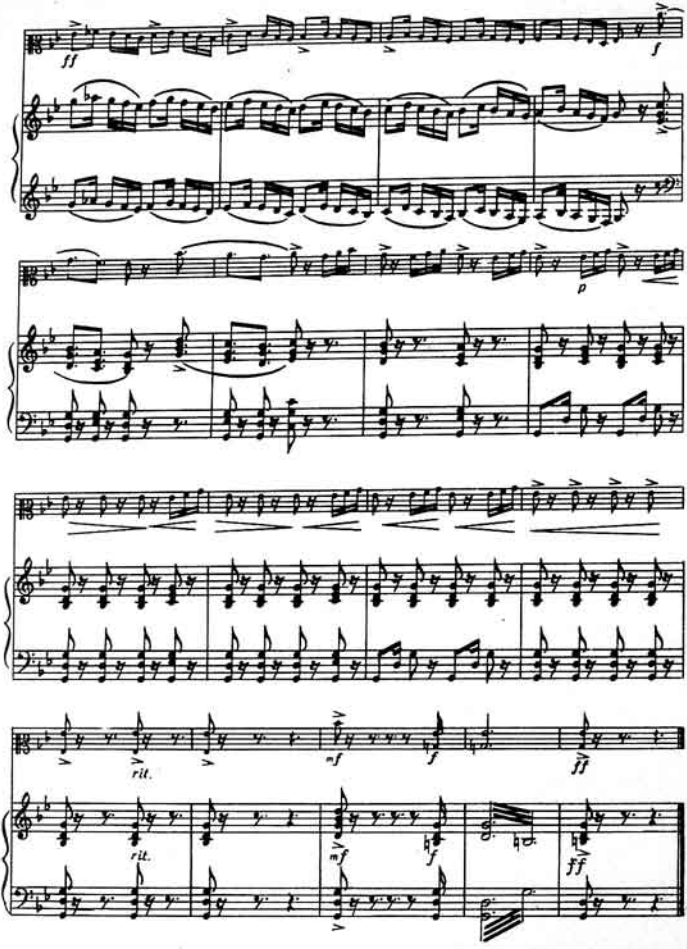
ff
f
p
rit.
rit.
mf
f
ff
mf
f
ff

95 гәп.

Үзејир Әбдүл Һүсејн оғлу Һачыбәјов

ИКИ ФАНТАЗИЈА

Тар илә Азәрбајчан халг чалғы аләтләри оркестри үчүн

Бакы — Ишыг — 1988

Узеир Абдул Гусейн оглы Гаджибеков

ДВЕ ФАНТАЗИИ

Для тара и оркестра азербайджанских народных инструментов

КЛАВИР

Баку — Ишыг — 1988

Редактору *Ш. Һүсејнова*
Рассамы *А. Мәммәдов*
Бәдии редактору *А. Жобин*
Техники редактору *Ш. Кәримов*
Корректору *Р. Һејдәрова*.
Корректору *Р. Һејдәрова*

Чапа имзаланмыш 26. 01. 88. Кагыз форматы 60×90 1/8. Офсет кагызы. Офсет чап үсулу. Шартн ч. е. 7,0. Учот-нашр. варагы 7,83. Шартн раны. б/ч 7,37. Тиражы 5000. Сифариш 688. Гијмәти 95 гәп.

Азәрбајчан ССР Дөвләт Нашријјат, Полиграфија ва Китаб Тичарәти Ишләри Комитәси. «Ишыг» нашријјаты. 370001, Бакы, Тогоз күчәси, 6.

26 Бакы комиссары әлмин мәтбәә. Бакы, Әли Бајрамов күчәси, 3.

ҮЗЕЈИР ЊАЧЫБӘЈОВ

ИКИ ФАНТАЗИЈА

ТАР ИЛӘ АЗӘРБАЈЧАН ХАЛГ ЧАЛҒЫ АЛӘТЛӘРИ
ОРКЕСТРИ ҮЧҮН

5994

УЗЕИР ГАДЖИБЕКОВ

ДВЕ ФАНТАЗИИ

ДЛЯ ТАРА И ОРКЕСТ
АЗЕРБАЙДЖАНСКИХ НАРОДНЫХ ИНСТРУМЕНТОВ

БИРИНЧИ ФАНТАЗИЈА
ПЕРВАЯ ФАНТАЗИЯ

ҮЗЕЈИР ҺАЧЫБӘЈОВ
УЗЕИР ГАДЖИБЕКОВ

I

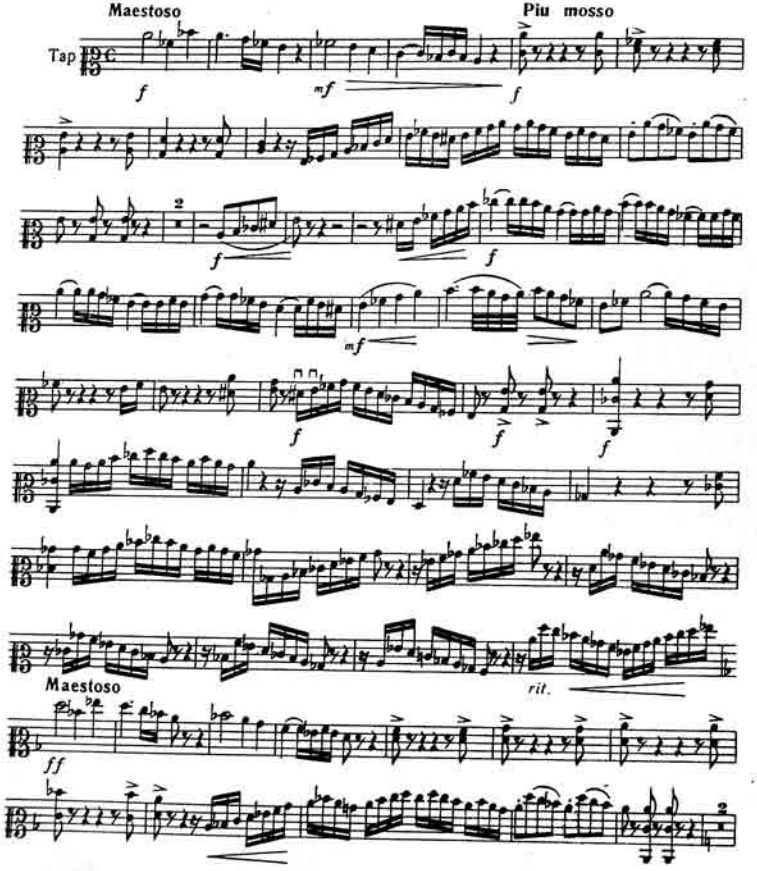

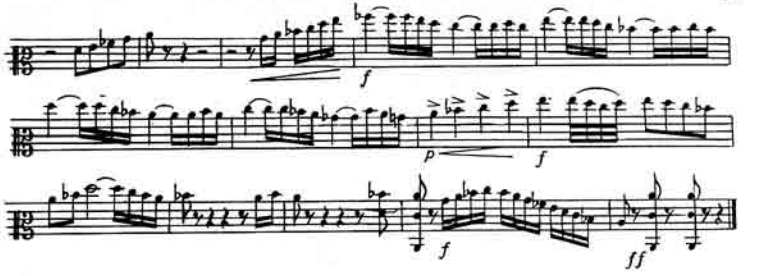

II

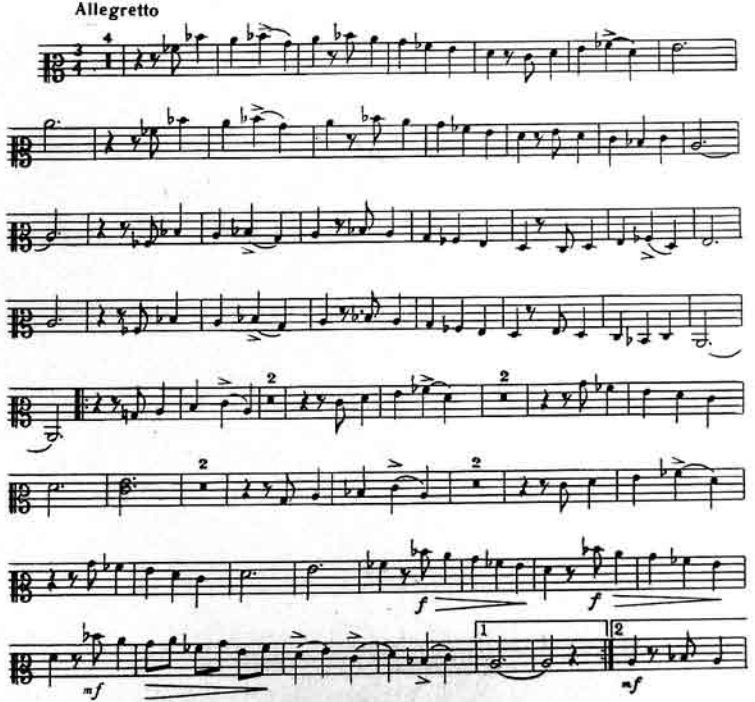

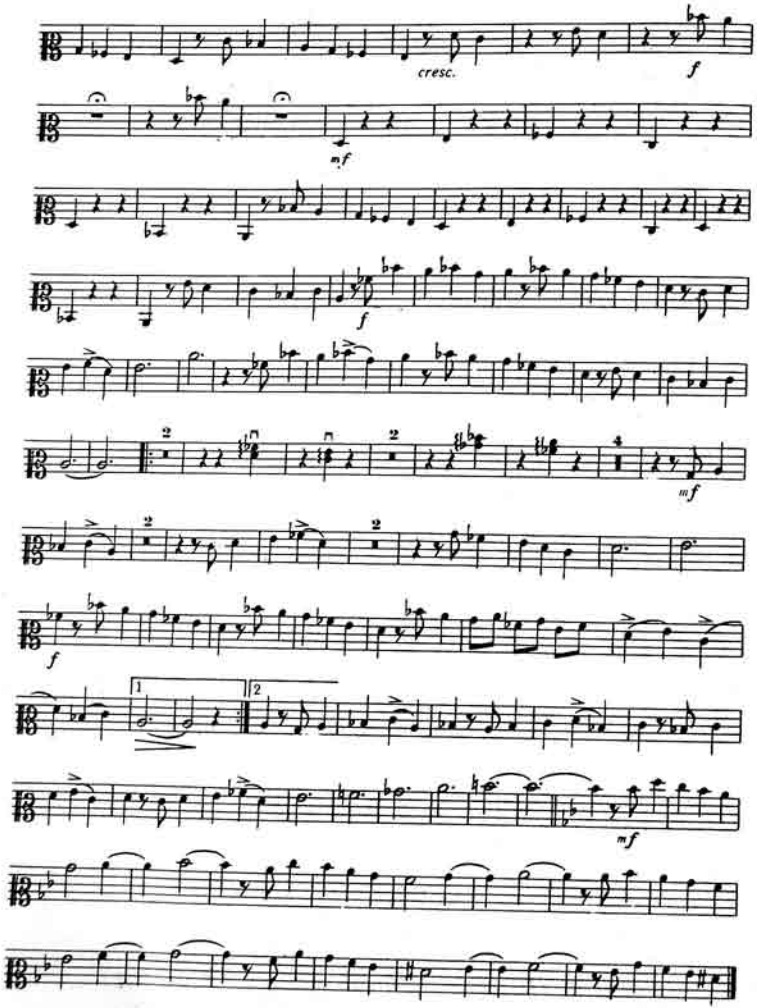
cresc.
f
mf
f
mf
f
mf

III

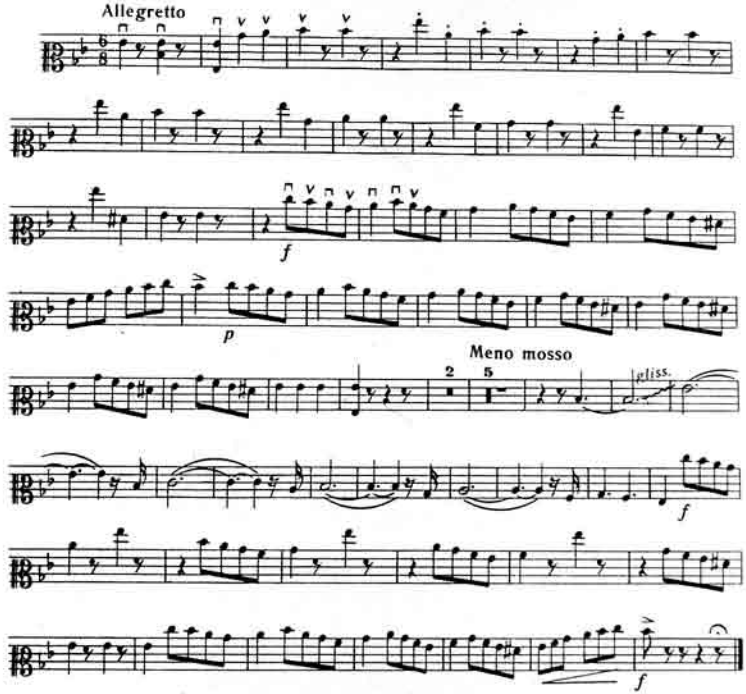
Allegretto
f
p
Meno mosso
gliss.
f
f

IV

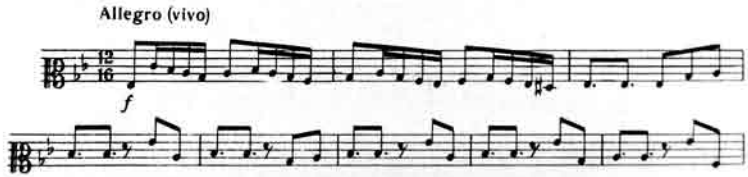
Allegro (vivo)
f

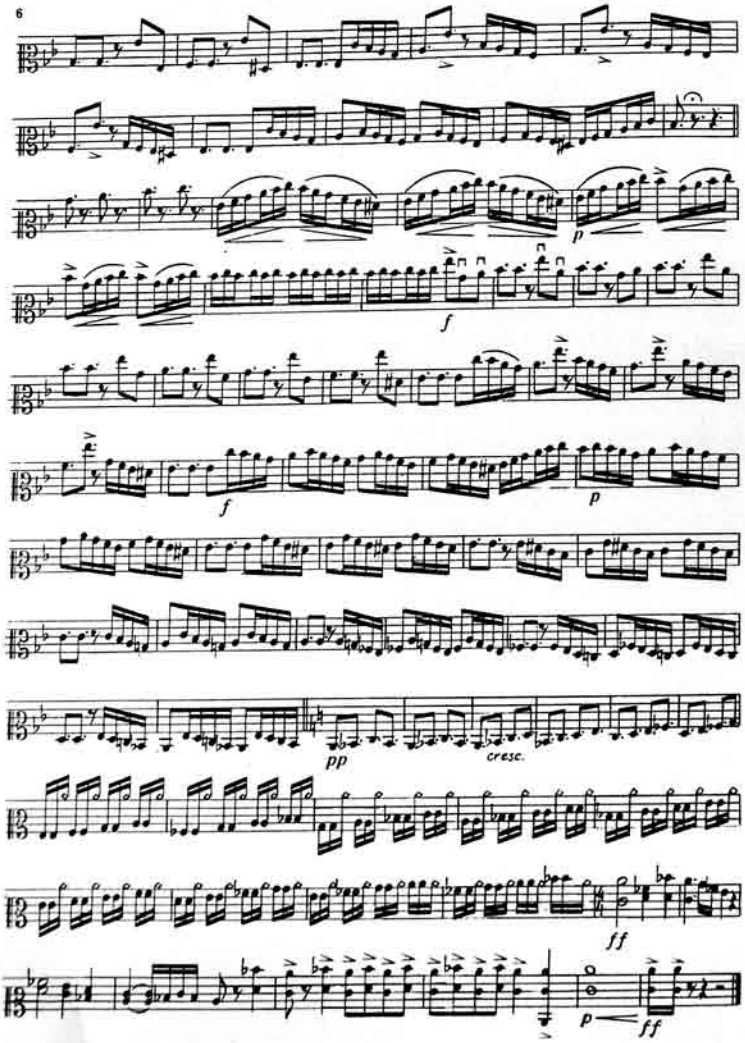

ИКИНЧИ ФАНТАЗИЈА
ВТОРАЯ ФАНТАЗИЯ

I

УЗЕЙИР ҺАЧЫБӘЈОВ
УЗЕИР ГАДЖИБЕКОВ

Moderato

Tap

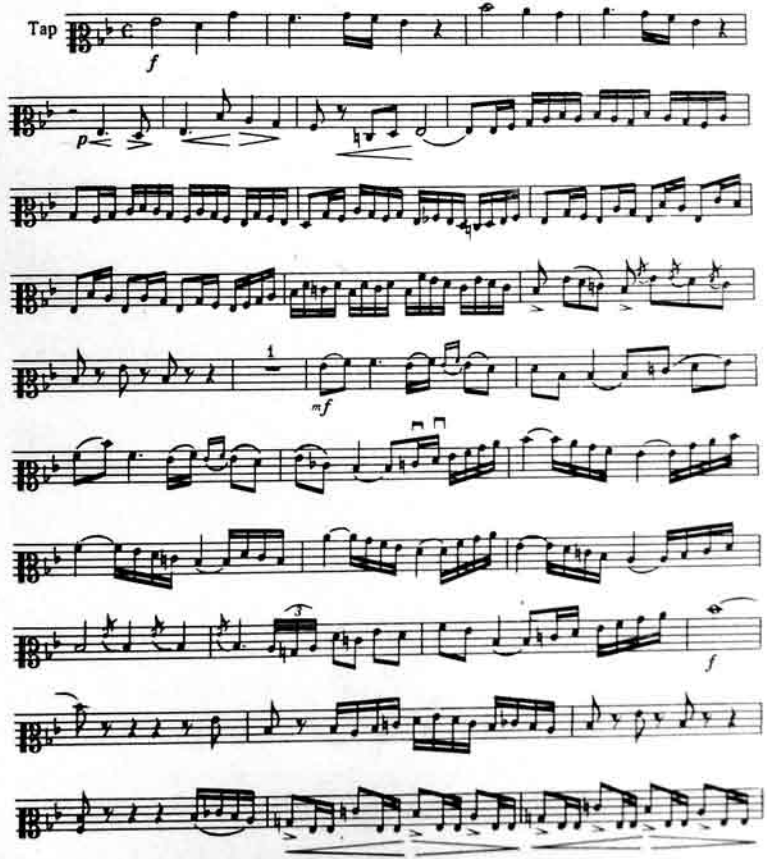

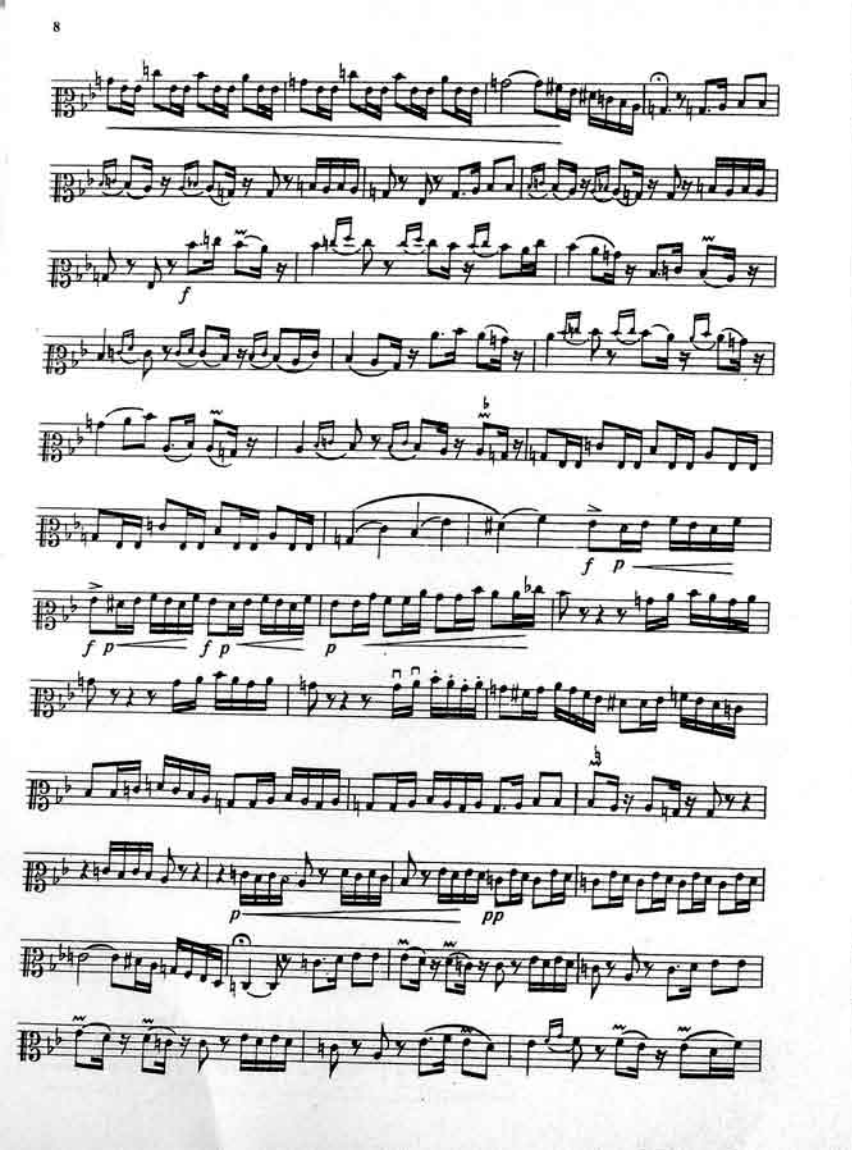
f
f p
f p
f p
p
p
pp

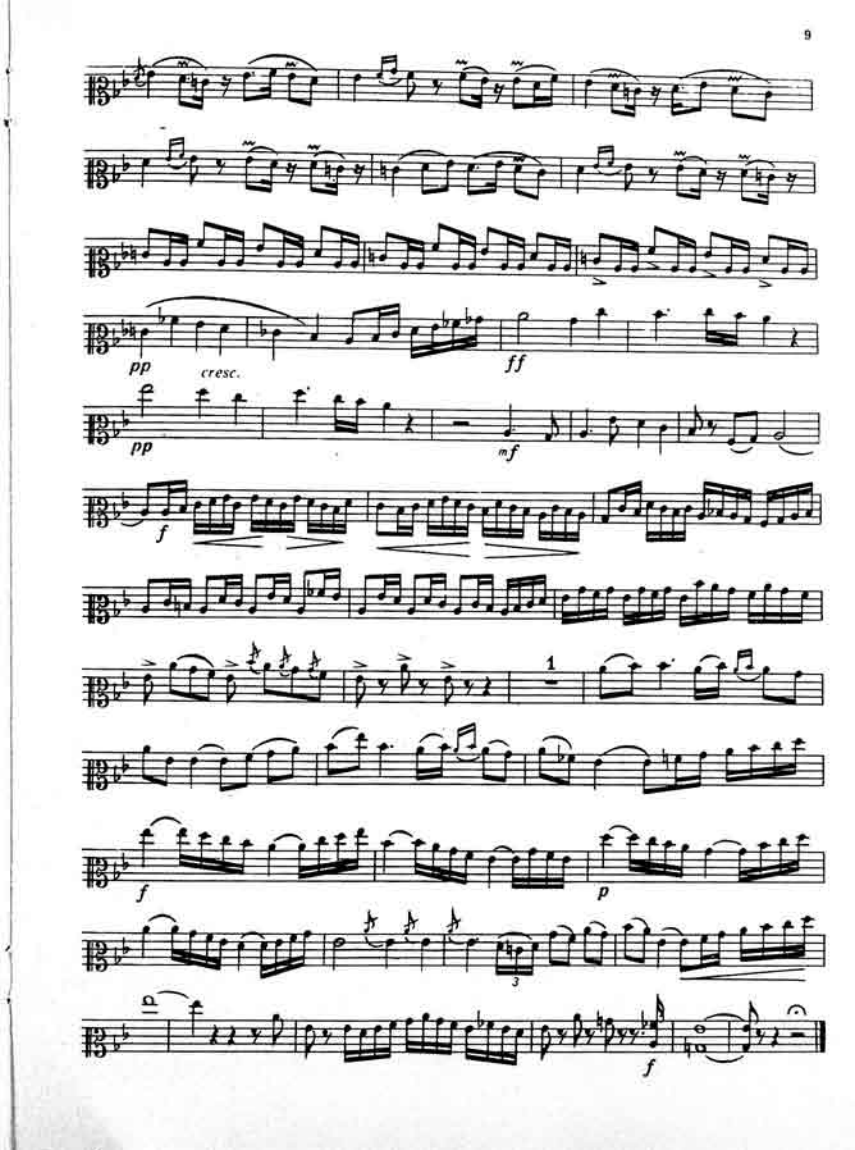
pp
cresc.
ff
pp
mf
f
1
f
p
3
f

95 гәп.

Үзејир Әбдүл Һүсејн оглу Һачыбәјов

ИКИ ФАНТАЗИЈА

Тар илә Азәрбајчан халг чалғы аләтләри оркестри үчүн

Бакы — Ишыг — 1988

Узеир Абдул Гусейн оглы Гаджибеков

ДВЕ ФАНТАЗИИ

Для тара и оркестра азербайджанских народных инструментов

КЛАВИР

Баку — Ишыг — 1988

Редактору *Ш. Һүсејнова*
Рассамы *А. Мәммәдли*
Бәдии редактору *А. Жабин*
Техники редактору *Ш. Кәримов*
Корректору *Р. Бејдәрова*
Корректору *Р. Бејдәрова*

Чапа имзаланмыш 26.01.88. Кағыз форматы 60×90 1/8. Офсет кағызы. Офсет чап. ҳәрәлә. Шартә ч.ч. 7,0. Кәшчилер чәрәги 7,83. Шартә рәнк. бүн 7,37. Тиражы 5000. Сифариш 588. Тәрмәти 95 гәп.

Азәрбајчан ССР Дөвләт Нәшријјат. Полиграфијанә Китаб Тичарәти Ишләри Комитәси. «Ишыг» нәшријјаты. 370001. Бакы, Гоголь күчәси, 6.

26 Бакы комиссары алыма мәтбәә. Бакы, Әли Бајрамов күчәси, 3.